

Onbekende House & Techno Songs Diversen - House 1

♩ = 127,000252
drummix

drummix

bass

pad

synth 1

synth 5

organ

lead voc

back voc

strings

synth 3

4

pad

synth 1

lead voc

2

6

drummix

bass

pad

synth 1

lead voc

8

drummix

bass

pad

synth 1

lead voc

10

drummix
bass
pad
synth 1
synth 5
organ
lead voc

12

drummix
bass
pad
synth 5
organ

drummix

bass

pad

synth 5

organ

lead voc

15

drummix

bass

pad

synth 5

organ

lead voc

16

drummix

bass

pad

synth 5

organ

17

drummix

bass

pad

synth 5

organ

6

18

drummix

bass

pad

synth 5

organ

lead voc

19

drummix

bass

pad

synth 1

synth 5

lead voc

20

drummix

bass

pad

synth 1

synth 5

21

drummix

bass

pad

synth 1

synth 5

8

22

drummix

bass

pad

synth 1

synth 5

back voc

23

drummix

bass

pad

synth 5

lead voc

24

drummix

bass

pad

synth 5

lead voc

25

drummix

bass

pad

synth 5

lead voc

10

27

drummix

bass

pad

synth 5

lead voc

28

drummix

bass

pad

synth 5

lead voc

29

drummix

bass

pad

synth 5

lead voc

31

drummix

bass

pad

synth 1

synth 5

lead voc

strings

32

drummix

bass

pad

synth 1

synth 5

lead voc

strings

33

drummix

bass

pad

synth 1

synth 5

lead voc

strings

34

drummix

bass

pad

synth 1

synth 5

lead voc

strings

35

drummix

bass

pad

synth 1

synth 5

lead voc

strings

36

drummix

bass

pad

synth 1

synth 5

lead voc

strings

37

drummix

bass

pad

synth 1

synth 5

lead voc

strings

38

drummix

bass

pad

synth 1

synth 5

lead voc

strings

39

drummix

bass

pad

synth 5

back voc

strings

synth 3

16

40

drummix

bass

pad

synth 5

back voc

strings

41

drummix

bass

pad

synth 5

back voc

strings

42

drummix

bass

pad

synth 5

back voc

strings

43

drummix

bass

pad

synth 5

back voc

strings

synth 3

44

drummix

bass

pad

synth 5

back voc

strings

45

drummix

bass

pad

synth 5

back voc

strings

46

drummix

bass

pad

synth 5

back voc

strings

47

drummix

bass

pad

synth 5

organ

20

48

drummix

bass

pad

synth 5

organ

49

drummix

bass

pad

synth 5

organ

50

drummix

bass

pad

synth 5

organ

51

drummix

bass

pad

synth 5

organ

22

52

drummix

bass

pad

synth 5

organ

53

drummix

bass

pad

synth 5

organ

54

drummix

bass

pad

synth 5

organ

55

drummix

bass

pad

synth 1

synth 5

organ

57

drummix

bass

pad

synth 1

synth 5

organ

back voc

59

drummix

bass

pad

synth 1

synth 5

organ

back voc

61

drummix

bass

pad

synth 1

synth 5

organ

63

drummix

bass

synth 1

lead voc

65

drummix

bass

synth 1

lead voc

67

drummix

bass

synth 1

lead voc

69

drummix

bass

synth 1

lead voc

71

drummix

bass

synth 1

synth 5

lead voc

73

drummix

bass

synth 1

lead voc

75

drummix

bass

synth 1

synth 5

lead voc

77

drummix

bass

synth 1

lead voc

back voc

79

drummix

bass

pad

synth 1

synth 5

lead voc

back voc

3

81

drummix

bass

pad

synth 1

synth 5

lead voc

3

83

drummix

bass

pad

synth 1

synth 5

lead voc

3

85

drummix

bass

pad

synth 1

synth 5

lead voc

3

87

drummix

bass

pad

synth 1

synth 5

lead voc

back voc

89

drummix

bass

pad

synth 1

synth 5

lead voc

back voc

91

drummix

bass

pad

synth 1

synth 5

lead voc

back voc

93

drummix

bass

pad

synth 1

synth 5

lead voc

back voc

95

drummix

bass

pad

synth 1

synth 5

97

drummix

bass

pad

synth 1

synth 5

back voc

99

drummix

bass

pad

synth 1

synth 5

back voc

101

drummix

bass

pad

synth 1

synth 5

103

drummix

bass

pad

synth 1

synth 5

back voc

105

drummix

bass

pad

synth 1

synth 5

lead voc

back voc

107

drummix

bass

pad

synth 1

synth 5

back voc

109

drummix

bass

pad

synth 1

synth 5

back voc

36

110

drummix

bass

pad

synth 1

synth 5

lead voc

back voc

111

drummix

bass

pad

synth 5

lead voc

113

drummix

bass

pad

synth 5

lead voc

115

drummix

bass

pad

synth 5

lead voc

38

117

drummix

bass

pad

synth 5

lead voc

118

drummix

bass

pad

synth 5

lead voc

119

drummix

bass

pad

synth 1

synth 5

lead voc

121

drummix

bass

pad

synth 1

synth 5

lead voc

123

drummix

bass

pad

synth 1

synth 5

lead voc

125

drummix

bass

pad

synth 1

synth 5

126 41

drummix

bass

pad

synth 1

synth 5

lead voc

127

drummix

synth 5

lead voc

drummix

♩ = 127,000252
drummix **6**

10

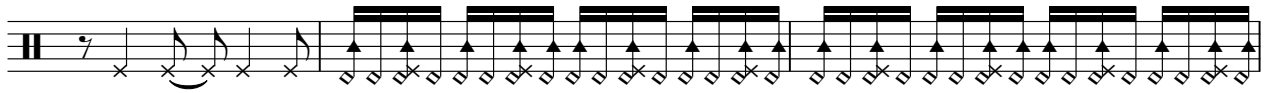

13

15

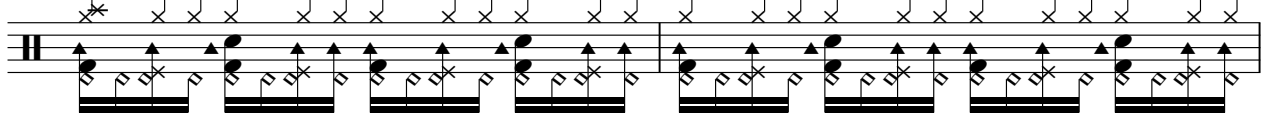

17

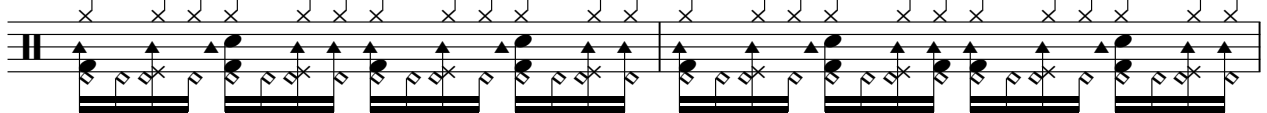

19

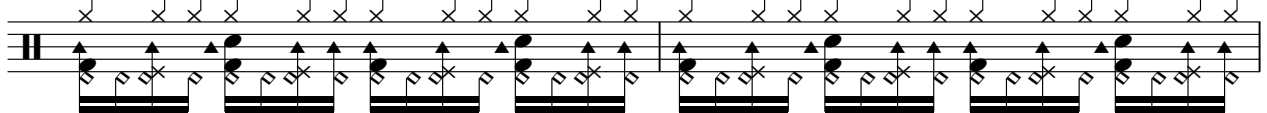

21

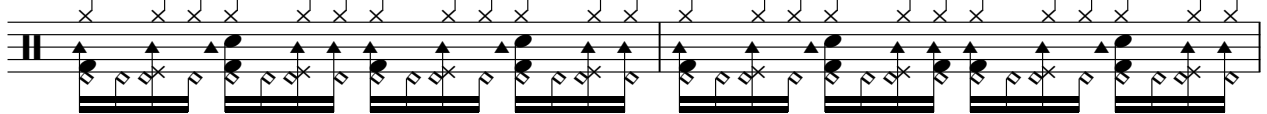

23

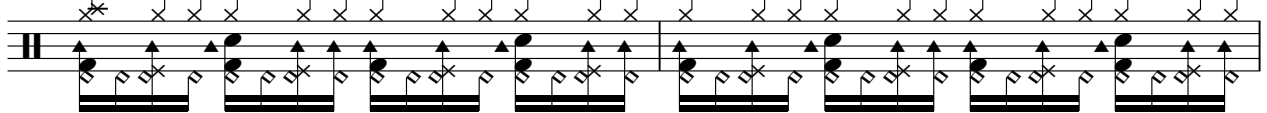

25

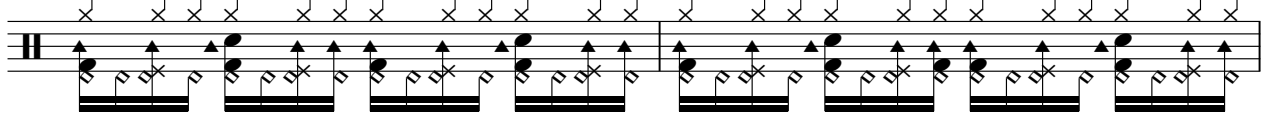

27

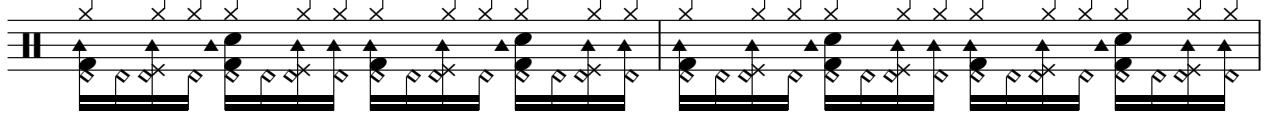

V.S.

29

31

33

35

37

39

41

43

45

47

49

51

53

55

57

59

61

63

65

67

V.S.

69

71

73

75

77

79

81

83

85

87

89

91

93

95

97

99

101

103

105

107

V.S.

bass

♩ = 127,000252
bass **6**

V.S.

V.S.

112

114

116

118

120

122

124

126

pad

♩ = 127,000252
pad

2

10

19

28

37

46

55

60

16

2

pad

79

88

96

103

110

117

123

synth 1

♩ = 127,000252
synth 1

2

5

8

11

8

21

8

31

33

36

38

16

55

57

59

61

63

65

67

69

71

73

95

97

99

101

103

105

107

109

119

122

125

3

synth 5

♩ = 127,000252
synth 5

10

10
12
14
16
18
20
22
24
26
28

V.S.

30

32

34

36

38

40

42

44

46

48

50

52

54

56

59

62

71

79

81

83

85

87

89

91

93

95

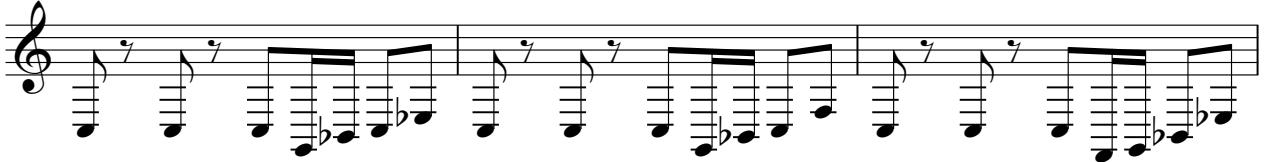

98

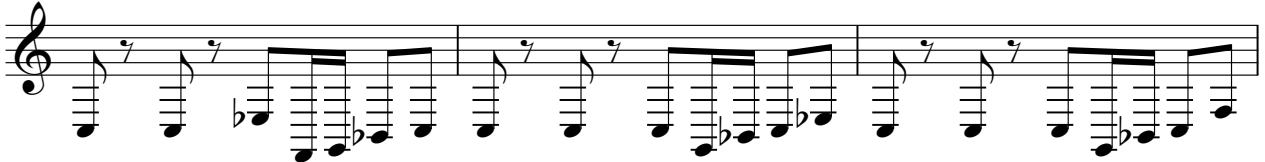

101

105

109

113

117

121

125

organ

♩ = 127,000252
organ

10

14

18 28

49

53

57

61 67

lead voc

♩ = 127,000252
lead voc

63

67

72

76

80

84

88

92

107

114

118

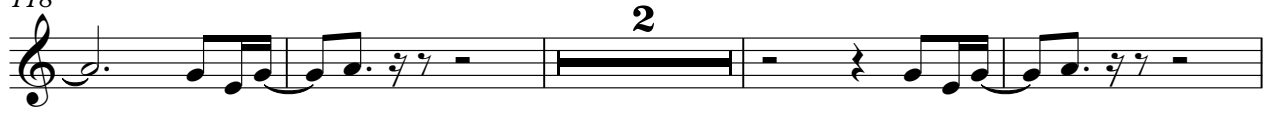

124

back voc

♩ = 127,000252
back voc

strings

♩ = 127,000252
strings

30

36

43

83

synth 3

Onbekende House & Techno SongsDiversen - House 1

♩ = 127,000252
synth 3

38

3

38 39 40 41 42

43

86

43 44 45 46 47 48 49 50 51 52 53 54 55 56 57 58 59 60 61 62 63 64 65 66 67 68 69 70 71 72 73 74 75 76 77 78 79 80 81 82 83 84 85 86 87 88 89 90 91 92 93 94 95 96 97 98 99 100 101 102 103 104 105 106 107 108 109 110 111 112 113 114 115 116 117 118 119 120 121 122 123 124 125 126 127 128