

Onbekende House & Techno SongsDiversen - MORE

♩ = 126,000130

BOTTLEBLOW

SAW WAVE

SAW WAVE

SAW WAVE

FINGERDBAS

ORGAN 2

♩ = 126,000130

SYN STR 2

SYN STR 1

♩ = 126,000130

BASS&LEAD

5

SAW WAVE

SAW WAVE

SAW WAVE

7

SAW WAVE

SAW WAVE

SAW WAVE

SYN STR 2

9

SAW WAVE

SAW WAVE

SAW WAVE

SYN STR 2

11

SAW WAVE

SAW WAVE

SAW WAVE

FINGERDBAS

SYN STR 2

13

SAW WAVE

SAW WAVE

SAW WAVE

FINGERDBAS

SYN STR 2

15

SAW WAVE

SAW WAVE

SAW WAVE

FINGERDBAS

SYN STR 2

17

SAW WAVE

SAW WAVE

SAW WAVE

FINGERDBAS

SYN STR 2

19

SAW WAVE

SAW WAVE

SAW WAVE

FINGERDBAS

SYN STR 2

21

SAW WAVE

SAW WAVE

SAW WAVE

FINGERDBAS

23

SAW WAVE

SAW WAVE

SAW WAVE

FINGERDBAS

25

SAW WAVE

SAW WAVE

SAW WAVE

FINGERDBAS

27

BOTTLEBLOW

SAW WAVE

SAW WAVE

SAW WAVE

FINGERDBAS

29

BOTTLEBLOW

SAW WAVE

SAW WAVE

SAW WAVE

FINGERDBAS

31

BOTTLEBLOW

SAW WAVE

SAW WAVE

SAW WAVE

FINGERDBAS

33

BOTTLEBLOW

SAW WAVE

SAW WAVE

SAW WAVE

FINGERDBAS

35

FINGERDBAS

ORGAN 2

SYN STR 1

38

FINGERDBAS

ORGAN 2

SYN STR 1

41

BOTTLEBLOW

FINGERDBAS

ORGAN 2

SYN STR 1

44

BOTTLEBLOW

FINGERDBAS

ORGAN 2

SYN STR 1

46

BOTTLEBLOW

FINGERDBAS

ORGAN 2

SYN STR 1

48

BOTTLEBLOW

FINGERDBAS

ORGAN 2

SYN STR 1

50

BOTTLEBLOW

SAW WAVE

SAW WAVE

SAW WAVE

FINGERDBAS

ORGAN 2

SYN STR 2

SYN STR 1

52

SAW WAVE

SAW WAVE

SAW WAVE

FINGERDBAS

SYN STR 2

54

SAW WAVE

SAW WAVE

SAW WAVE

FINGERDBAS

SYN STR 2

56

SAW WAVE

SAW WAVE

SAW WAVE

FINGERDBAS

SYN STR 2

58

BOTTLEBLOW

SAW WAVE

SAW WAVE

SAW WAVE

FINGERDBAS

SYN STR 2

60

BOTTLEBLOW

SAW WAVE

SAW WAVE

SAW WAVE

FINGERDBAS

SYN STR 2

62

BOTTLEBLOW

SAW WAVE

SAW WAVE

SAW WAVE

FINGERDBAS

SYN STR 2

64

BOTTLEBLOW

SAW WAVE

SAW WAVE

SAW WAVE

FINGERDBAS

SYN STR 2

66

BOTTLEBLOW

SAW WAVE

SAW WAVE

SAW WAVE

FINGERDBAS

SYN STR 2

68

BOTTLEBLOW

SAW WAVE

SAW WAVE

SAW WAVE

FINGERDBAS

SYN STR 2

70

BOTTLEBLOW

SAW WAVE

SAW WAVE

SAW WAVE

FINGERDBAS

SYN STR 2

SYN STR 1

BASS&LEAD

72

FINGERDBAS

SYN STR 1

BASS&LEAD

74

SAW WAVE

SAW WAVE

SAW WAVE

FINGERDBAS

ORGAN 2

SYN STR 1

BASS&LEAD

76

SAW WAVE

SAW WAVE

SAW WAVE

FINGERDBAS

ORGAN 2

SYN STR 1

78

SAW WAVE

SAW WAVE

SAW WAVE

FINGERDBAS

ORGAN 2

SYN STR 1

80

FINGERDBAS

ORGAN 2

SYN STR 1

83

FINGERDBAS

ORGAN 2

SYN STR 1

86

BOTTLEBLOW

FINGERDBAS

ORGAN 2

SYN STR 1

89

BOTTLEBLOW

FINGERDBAS

ORGAN 2

SYN STR 1

Double bar line

91

BOTTLEBLOW

FINGERDBAS

ORGAN 2

SYN STR 1

Double bar line

93

BOTTLEBLOW

FINGERDBAS

ORGAN 2

SYN STR 1

95

SAW WAVE

SAW WAVE

SAW WAVE

FINGERDBAS

SYN STR 2

97

SAW WAVE

SAW WAVE

SAW WAVE

FINGERDBAS

SYN STR 2

99

SAW WAVE

SAW WAVE

SAW WAVE

FINGERDBAS

SYN STR 2

101

SAW WAVE

SAW WAVE

SAW WAVE

FINGERDBAS

SYN STR 2

103

BOTTLEBLOW

SAW WAVE

SAW WAVE

SAW WAVE

FINGERDBAS

SYN STR 2

105

BOTTLEBLOW

SAW WAVE

SAW WAVE

SAW WAVE

FINGERDBAS

SYN STR 2

107

BOTTLEBLOW

SAW WAVE

SAW WAVE

SAW WAVE

FINGERDBAS

SYN STR 2

109

BOTTLEBLOW

SAW WAVE

SAW WAVE

SAW WAVE

FINGERDBAS

SYN STR 2

111

SAW WAVE

SAW WAVE

SAW WAVE

FINGERDBAS

ORGAN 2

SYN STR 2

SYN STR 1

113

SAW WAVE

SAW WAVE

SAW WAVE

FINGERDBAS

ORGAN 2

SYN STR 2

SYN STR 1

115

SAW WAVE

SAW WAVE

SAW WAVE

FINGERDBAS

ORGAN 2

SYN STR 2

SYN STR 1

117

SAW WAVE

SAW WAVE

SAW WAVE

FINGERDBAS

ORGAN 2

SYN STR 2

SYN STR 1

119

SAW WAVE

SAW WAVE

SAW WAVE

FINGERDBAS

ORGAN 2

SYN STR 2

SYN STR 1

121

SAW WAVE

SAW WAVE

SAW WAVE

FINGERDBAS

ORGAN 2

SYN STR 2

SYN STR 1

123

SAW WAVE

SAW WAVE

SAW WAVE

FINGERDBAS

ORGAN 2

SYN STR 2

SYN STR 1

125

SAW WAVE

SAW WAVE

SAW WAVE

FINGERDBAS

ORGAN 2

SYN STR 2

SYN STR 1

127

SAW WAVE

SAW WAVE

SAW WAVE

SYN STR 2

129

SAW WAVE

SAW WAVE

SAW WAVE

SYN STR 2

BOTTLEBLOW

Onbekende House & Techno SongsDiversen - MORE

♩ = 126,000130

25

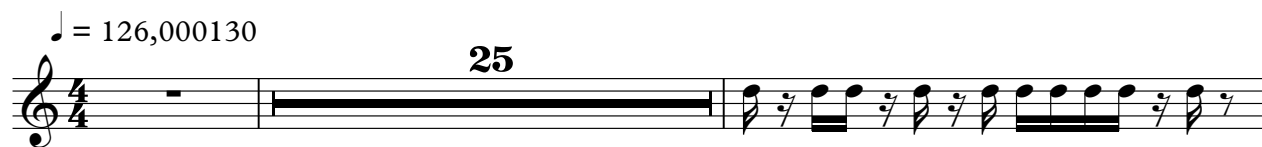

28

31

34

8

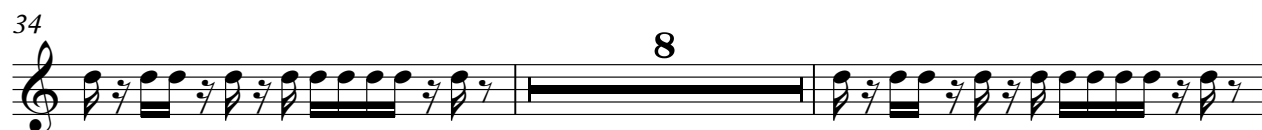

44

47

49

8

59

62

65

68

71

89

92

95

105

108

BOTTLEBLOW

110

22

SAW WAVE

♩ = 126,000130

4

6

8

10

12

14

16

18

20

V.S.

SAW WAVE

57

59

61

63

65

67

69

75

77

78

4

16

SAW WAVE

95

97

99

101

103

105

107

109

111

113

115

117

119

121

123

125

127

129

SAW WAVE

♩ = 126,000130

V.S.

SAW WAVE

95

98

101

104

107

110

113

116

119

122

V.S.

SAW WAVE

125

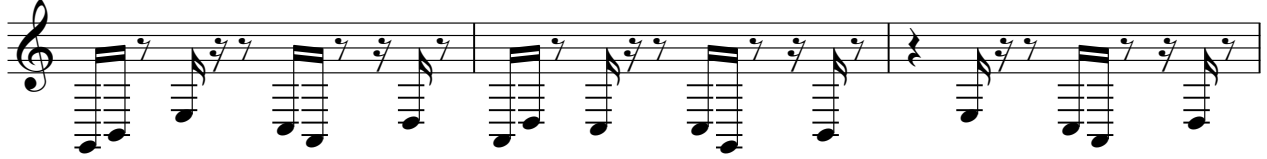

128

130

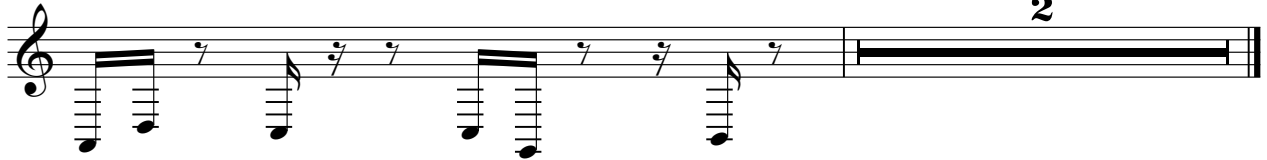

SAW WAVE

♩ = 126,000130

4

6

8

10

12

14

16

18

20

V.S.

SAW WAVE

57

59

61

63

65

67

69

75

77

78

4

16

SAW WAVE

115

117

119

121

123

125

127

129

2

♩ = 126,000130

9

13

16

19

22

25

28

31

34

37

V.S.

40

43

46

49

52

55

58

61

64

67

70

73

76

79

82

85

88

91

94

97

V.S.

100

103

106

109

112

115

118

121

124

126

6

♩ = 126,000130

33

33

36

39

42

45

48

51

24

24

77

80

83

86

89

92

95

16

16

113

116

119

122

125

♩ = 126,000130

5

31

24

125

♩ = 126,000130

33

40

48

20

74

82

90

16

112

120

124

6

♩ = 126,000130

69

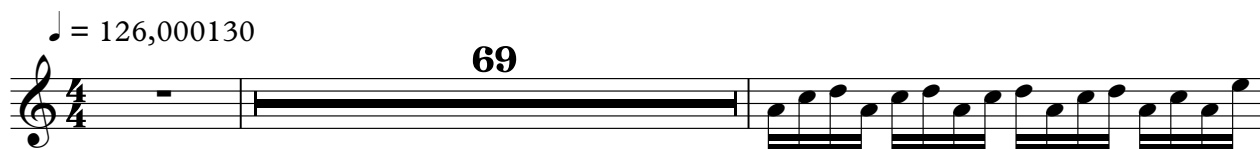

72

74

58

