

Onbekende House & Techno SongsDiversen - SURFDUDE

♩ = 160,000000

Percussion

&

Percussion

jipvdk@xs4all.nl

Handclap

Orchestra Hit

Jip van der Kramer

♩ = 160,000000

Contrabass

www.xs4all.nl/

9

SurfDude

Orch. Hit

By:

www.xs4all.nl/

13

SurfDude

Orch. Hit

17

Perc.

SurfDude

Orch. Hit

==

21

Perc.

jipvdk@xs4all.nl

SurfDude

==

24

Perc.

jipvdk@xs4all.nl

SurfDude

Orch. Hit

By:

==

27

Perc.

SurfDude

By:

30

Perc.

SurfDude

By:

33

Perc.

Syn. Br.

Play this LOUD!

36

Perc.

Syn. Br.

Play this LOUD!

39

Perc.

jipvdk@xs4all.nl

SurfDude

Syn. Br.

By:

Play this LOUD!

42

Perc.

SurfDude

By:

45

Perc.

SurfDude

By:

48

Perc. 

SurfDude 

By: 

52

By: 

56

Perc. 

By: 

60

Perc. 

By: 

64

Perc.

By:

(c) 1997

Scurfydog Entertainment

68

(c) 1997

Scurfydog Entertainment

72

&

Perc.

H.C.

Lead 1

(c) 1997

Scurfydog Entertainment

76

&

Perc.

H.C.

Lead 1

(c) 1997

Scurfydog Entertainment

79

Perc.

&

Perc.

H.C.

SurfDude

By:

Lead 1

(c) 1997

Scurfydog Entertainment

82

Perc. 

& 

***** 

SurfDude 

By: 

***** 

==

85

Perc. 

& 

***** 

SurfDude 

By: 

***** 

==

88

Perc. 

& 

***** 

SurfDude 

Syn. Br. 

By: 

Play this LOUD! 

***** 

91

Perc.

&

Syn. Br.

Play this LOUD!

94

Perc.

&

jipvdk@xs4all.nl

Syn. Br.

Play this LOUD!

97

Pad 7

Solo

102

Pad 7

Solo

107

Pad 7

Solo

113

SurfDude

Solo

==

117

&

H.C.

SurfDude

Solo

==

121

Perc.

&

SurfDude

By:

Solo

==

124

Perc.

&

SurfDude

By:

127

Perc. & *****

SurfDude

Orch. Hit

By: *****

130

Perc. & *****

SurfDude

By: *****

133

Perc. & *****

SurfDude

By: *****

136

Perc.

&

H.C.

Syn. Br.

Orch. Hit

By:

Play this LOUD!

Cb.

140

Perc.

&

Syn. Br.

Play this LOUD!

143

Perc.

&

jipvdk@xs4all.nl

Syn. Br.

Play this LOUD!

146

Perc.

&

jipvdk@xs4all.nl

Syn. Br.

Orch. Hit

Play this LOUD!

Cb.

Percussion

Onbekende House & Techno SongsDiversen - SURFDL

♩ = 160,000000

16

20

25

30

35

40

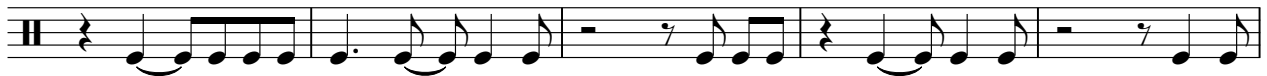

45

57

62

81

86

91

96

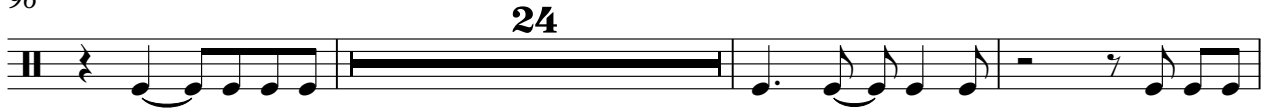

123

128

133

140

144

&

Onbekende House & Techno SongsDiversen - SURFDL

♩ = 160,000000

72

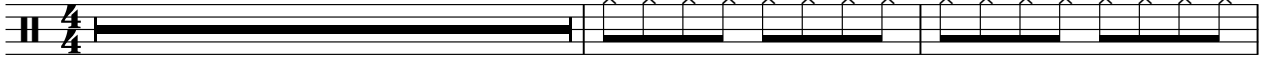

75

79

83

87

91

95

20

118

122

125

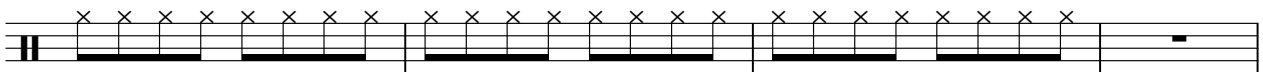

2

&

129

133

139

143

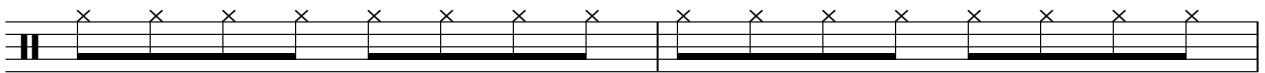

145

♩ = 160,000000

22

13

54

48

4

Onbekende House & Techno Songs Diversen - SURFDL

♩ = 160,000000

24

29

35

41

47

8

59

65

16

86

92

96

24

2

121

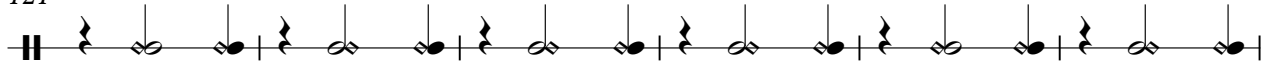

127

134

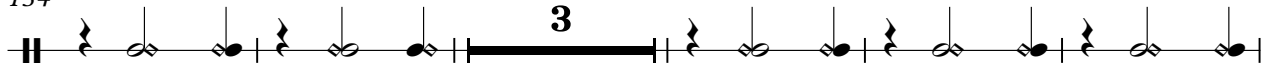

142

145

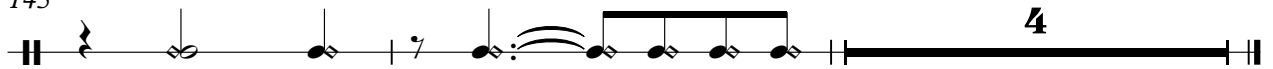

Handclap

Onbekende House & Techno Songs Diversen - SURFDL

♩ = 160,000000

72

78

38

119

16

137

12

♩ = 160,000000

8

12

15

18

21

24

27

30

8

125

129

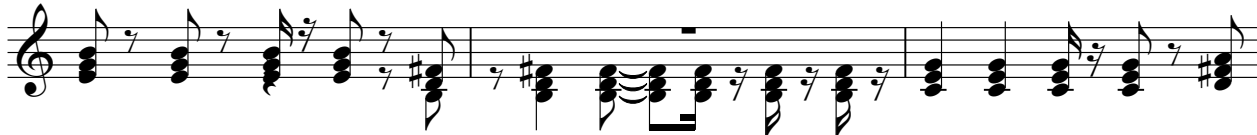

132

134

Synth Brass

♩ = 160,000000

32

35

39 48

89

93

97 42

141

145 4

♩ = 160,000000

8 7

18

6 125

♩ = 160,000000

127 7

136 8

3

146 3

3

Onbekende House & Techno SongsDiversen - SURFDL

By:

♩ = 160,000000

11 13

27

31 8

42

46

50

54

58

62 16

81

85

89

32

124

128

132

135

14

Play this LOUD!

♩ = 160,000000

32

35

39

48

90

94

97

42

141

144

4

Onbekende House & Techno Songs Diversen - SURFDL

♩ = 160,000000
16

20
24
28
32
35
38
41
45
49

V.S.

128

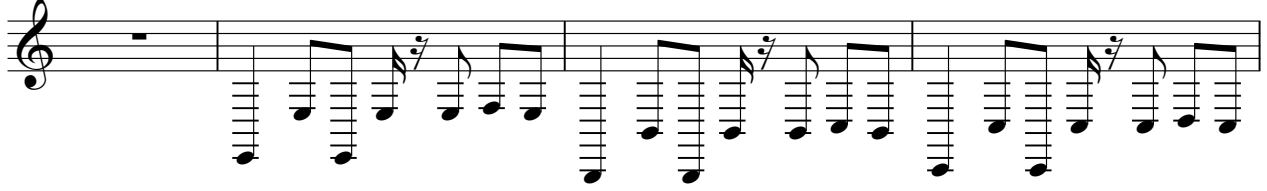

132

136

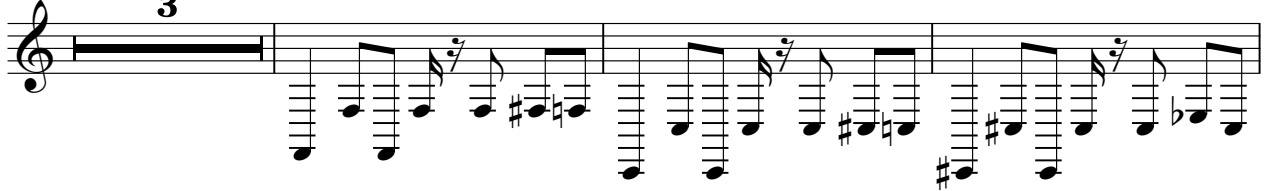

142

145

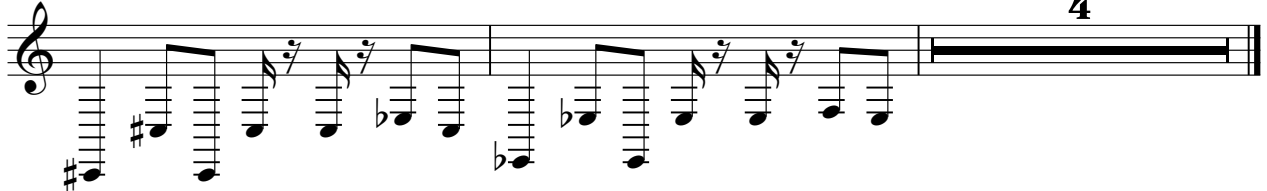

♩ = 160,000000 **64**

67

70

74

77

80 **70**

Pad 7 (Halo)

Onbekende House & Techno SongsDiversen - SURFDL

♩ = 160,000000

96

103

110

38

♩ = 160,000000

7

Onbekende House & Techno SongsDiversen - SURFDL

♩ = 160,000000

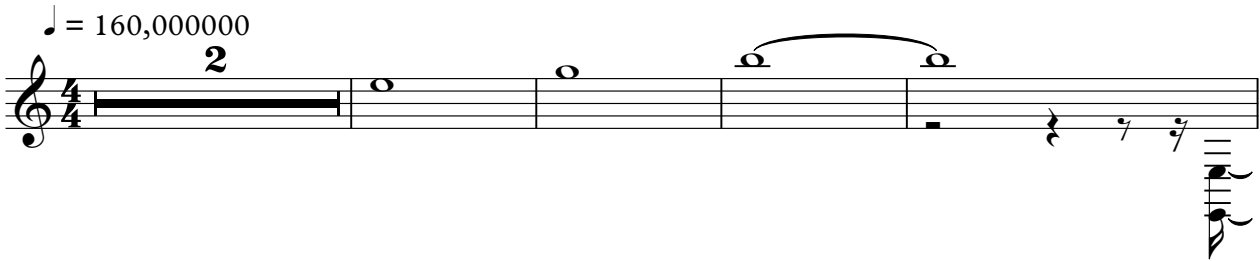

7

♩ = 160,000000

64

70

76

80

70

Contrabass

Onbekende House & Techno SongsDiversen - SURFDL

♩ = 160,000000

136

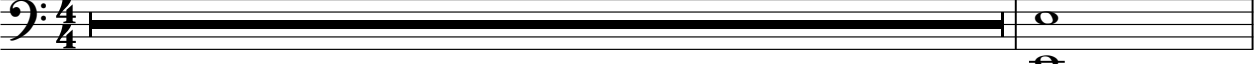

138

9

♩ = 160,000000

5

9

140

Solo

♩ = 160,000000

96

99

102

107

112

118

121

29