

Maxwell - This Woman's Work

♩ = 111,110085

Alto Saxophone

Percussion

Kora

Michael Lillie II

7

Alto Sax.

Kora

11

Alto Sax.

Perc.

Kora

E. Piano

16

Alto Sax.

Kora

E. Piano

© MLII Productions
© MLII Productions

20

Alto Sax.

Kora

E. Piano

24

Alto Sax.

Kora

E. Piano

26

Alto Sax.

Kora

E. Piano

30

Alto Sax.

Perc.

Kora

E. Piano

Syn. Str.

33

Alto Sax.

Perc.

Kora

E. Piano

Syn. Str.

||

36

Alto Sax.

Perc.

Kora

E. Piano

Syn. Str.

||

39

Alto Sax.

Perc.

Kora

U. Bass

E. Piano

Syn. Str.

42

Alto Sax. Perc. Kora U. Bass E. Piano Syn. Str.

45

Alto Sax. Perc. Kora U. Bass E. Piano Syn. Str.

48

Alto Sax. Perc. Kora U. Bass E. Piano Syn. Str.

51

Alto Sax. Perc. U. Bass E. Piano Syn. Str.

55

Alto Sax.

Perc.

Kora

Syn. Voice

Syn. Str.

Double bar line

59

Alto Sax.

Kora

Syn. Voice

Syn. Str.

Double bar line

63

Alto Sax.

Perc.

Kora

Syn. Voice

Syn. Str.

Double bar line

66

Alto Sax.

Perc.

Kora

Syn. Voice

Syn. Str.

70

Alto Sax.

Perc.

Kora

Syn. Voice

Syn. Str.

73

Alto Sax. Perc. Kora E. Piano Syn. Voice Syn. Str.

76

Alto Sax. Perc. Kora E. Piano Syn. Voice Syn. Str.

78

Alto Sax.

Perc.

Kora

E. Piano

Syn. Voice

Syn. Str.

80

Alto Sax.

Perc.

Kora

U. Bass

E. Piano

Syn. Voice

Syn. Str.

82

Alto Sax.

Perc.

Kora

U. Bass

E. Piano

Syn. Voice

Syn. Str.

84

Alto Sax.

Perc.

Kora

U. Bass

E. Piano

Syn. Voice

Syn. Str.

87

Alto Sax.

Perc.

Kora

U. Bass

E. Piano

Syn. Voice

Syn. Str.

90

Alto Sax.

Perc.

Kora

U. Bass

E. Piano

Syn. Voice

Syn. Str.

Alto Sax.

Perc.

Kora

U. Bass

E. Piano

Syn. Voice

Syn. Str.

95

Alto Sax.

Perc.

Kora

U. Bass

E. Piano

Syn. Voice

Syn. Str.

98

Alto Sax.

Perc.

Kora

U. Bass

E. Piano

Syn. Str.

101

Alto Sax.

Perc.

U. Bass

E. Piano

Syn. Str.

104

Alto Sax.

Perc.

Kora

E. Piano

Syn. Str.

Maxwell - This Woman's Work

Alto Saxophone

♩ = 111,110085

3

8

13

19

24

30

34

38

41

45

© MLII Productions
© MLII Productions

V.S.

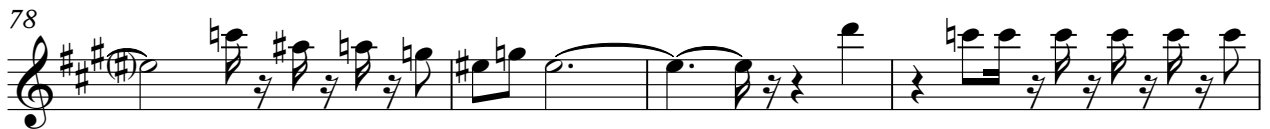

Alto Saxophone

3

94

98

101

Percussion

Maxwell - This Woman's Work

♩ = 111,110085

10

15

14

32

36

40

44

48

52

9

© MLII Productions
© MLII Productions

65

69

72

76

80

84

89

93

97

101

Percussion

103

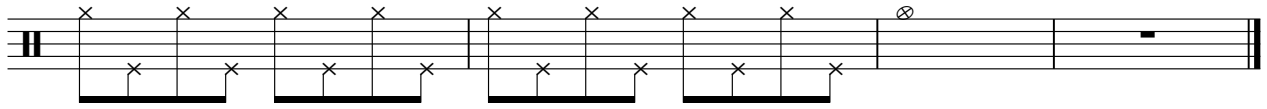

Maxwell - This Woman's Work

Kora

♩ = 111,11085
Michael Lillie II

2

7

12

17

22

25

30

35

40

46

4

© MLII Productions
© MLII Productions

55 *Kora*

59

64

69

74

79

84

89

94

100

4

Upright Bass

Maxwell - This Woman's Work

♩ = 111,110085

38

44

52

29

86

93

98

5

© MLII Productions
© MLII Productions

Electric Piano

Maxwell - This Woman's Work

♩ = 111,110085

14

21

27

32

37

42

47

© MLII Productions
© MLII Productions

V.S.

53

18

75

79

83

87

92

Electric Piano

97

101

Maxwell - This Woman's Work

Synth Voice

♩ = 111,110085

56

62

70

74

77

80

83

86

89

92

© MLII Productions
© MLII Productions

V.S.

2

Synth Voice

95

10

Synth Strings

Maxwell - This Woman's Work

♩ = 111,110085

30

35

41

46

53

60

65

71

77

83

© MLII Productions
© MLII Productions

V.S.

2

Synth Strings

88

93

99
