

Onbekende Italiaanse Songs Diversen - Balla Medley Medle

♩ = 109,001724

STAR THEME

DRUMS

+FUNK GTR

CLAVINET

SYN STR 1

POLYSYNTH

FINGERDBAS

♩ = 109,001724

FANTASIA

CHOIR AAHS

6

DRUMS

CLAVINET

SYN STR 1

POLYSYNTH

FINGERDBAS

9

DRUMS

CLAVINET

SYN STR 1

POLYSYNTH

FINGERDBAS

12

DRUMS

CLAVINET

SYN STR 1

POLYSYNTH

FINGERDBAS

15

DRUMS

CLAVINET

SYN STR 1

POLYSYNTH

FINGERDBAS

18

STAR THEME

DRUMS

CLAVINET

SYN STR 1

POLYSYNTH

FINGERDBAS

21

STAR THEME

DRUMS

CLAVINET

SYN STR 1

POLYSYNTH

FINGERDBAS

24

STAR THEME

DRUMS

+FUNK GTR

CLAVINET

SYN STR 1

POLYSYNTH

FINGERDBAS

27

STAR THEME

DRUMS

+FUNK GTR

CLAVINET

SYN STR 1

POLYSYNTH

FINGERDBAS

30

STAR THEME

DRUMS

CLAVINET

SYN STR 1

POLYSYNTH

FINGERDBAS

33

DRUMS

CLAVINET

SYN STR 1

POLYSYNTH

FINGERDBAS

CHOIR AAHS

36

DRUMS

CLAVINET

SYN STR 1

POLYSYNTH

FINGERDBAS

39

DRUMS

CLAVINET

SYN STR 1

POLYSYNTH

FINGERDBAS

42

DRUMS

CLAVINET

SYN STR 1

POLYSYNTH

FINGERDBAS

45

DRUMS

CLAVINET

SYN STR 1

POLYSYNTH

FINGERDBAS

FANTASIA

CHOIR AAHS

48

DRUMS

CLAVINET

SYN STR 1

POLYSYNTH

FINGERDBAS

FANTASIA

CHOIR AAHS

51

DRUMS

CLAVINET

SYN STR 1

POLYSYNTH

FINGERDBAS

54

STAR THEME

DRUMS

CLAVINET

SYN STR 1

POLYSYNTH

FINGERDBAS

57

STAR THEME

DRUMS

CLAVINET

SYN STR 1

POLYSYNTH

FINGERDBAS

60

DRUMS

+FUNK GTR

CLAVINET

SYN STR 1

POLYSYNTH

FINGERDBAS

63

DRUMS

CLAVINET

SYN STR 1

POLYSYNTH

FINGERDBAS

66

DRUMS

CLAVINET

SYN STR 1

POLYSYNTH

FINGERDBAS

69

DRUMS

CLAVINET

SYN STR 1

POLYSYNTH

FINGERDBAS

72

DRUMS

+FUNK GTR

CLAVINET

SYN STR 1

POLYSYNTH

FINGERDBAS

75

DRUMS

CLAVINET

SYN STR 1

POLYSYNTH

FINGERDBAS

78

DRUMS

CLAVINET

SYN STR 1

POLYSYNTH

FINGERDBAS

81

DRUMS

CLAVINET

SYN STR 1

POLYSYNTH

FINGERDBAS

84

DRUMS

+FUNK GTR

CLAVINET

SYN STR 1

POLYSYNTH

FINGERDBAS

87

DRUMS

CLAVINET

SYN STR 1

POLYSYNTH

FINGERDBAS

90

DRUMS

+FUNK GTR

CLAVINET

SYN STR 1

POLYSYNTH

FINGERDBAS

93

DRUMS

+FUNK GTR

CLAVINET

SYN STR 1

POLYSYNTH

FINGERDBAS

96

DRUMS

CLAVINET

SYN STR 1

POLYSYNTH

FINGERDBAS

99

DRUMS

CLAVINET

SYN STR 1

POLYSYNTH

FINGERDBAS

102

DRUMS

+FUNK GTR

CLAVINET

SYN STR 1

POLYSYNTH

FINGERDBAS

104

DRUMS

+FUNK GTR

CLAVINET

SYN STR 1

POLYSYNTH

FINGERDBAS

106

DRUMS

+FUNK GTR

CLAVINET

SYN STR 1

POLYSYNTH

FINGERDBAS

109

DRUMS

+FUNK GTR

CLAVINET

SYN STR 1

POLYSYNTH

FINGERDBAS

112

DRUMS

+FUNK GTR

CLAVINET

SYN STR 1

POLYSYNTH

FINGERDBAS

115

DRUMS

+FUNK GTR

CLAVINET

SYN STR 1

POLYSYNTH

FINGERDBAS

118

DRUMS

+FUNK GTR

CLAVINET

SYN STR 1

POLYSYNTH

FINGERBAS

121

DRUMS

+FUNK GTR

CLAVINET

SYN STR 1

POLYSYNTH

FINGERBAS

124

DRUMS

CLAVINET

SYN STR 1

POLYSYNTH

FINGERDBAS

127

DRUMS

CLAVINET

SYN STR 1

POLYSYNTH

FINGERDBAS

130

DRUMS

+FUNK GTR

CLAVINET

SYN STR 1

POLYSYNTH

FINGERDBAS

132

DRUMS

+FUNK GTR

CLAVINET

SYN STR 1

POLYSYNTH

FINGERDBAS

135

DRUMS

CLAVINET

SYN STR 1

POLYSYNTH

FINGERDBAS

138

DRUMS

+FUNK GTR

CLAVINET

SYN STR 1

POLYSYNTH

FINGERDBAS

141

DRUMS

+FUNK GTR

CLAVINET

SYN STR 1

POLYSYNTH

FINGERDBAS

144

DRUMS

CLAVINET

SYN STR 1

POLYSYNTH

FINGERDBAS

147

DRUMS

+FUNK GTR

CLAVINET

SYN STR 1

POLYSYNTH

FINGERDBAS

150

DRUMS

+FUNK GTR

CLAVINET

SYN STR 1

POLYSYNTH

FINGERDBAS

153

DRUMS

+FUNK GTR

CLAVINET

SYN STR 1

POLYSYNTH

FINGERDBAS

156

DRUMS

CLAVINET

SYN STR 1

POLYSYNTH

FINGERDBAS

159

DRUMS

+FUNK GTR

CLAVINET

SYN STR 1

POLYSYNTH

FINGERDBAS

161

DRUMS

+FUNK GTR

SYN STR 1

POLYSYNTH

FINGERDBAS

STAR THEME

Onbekende Italiaanse Songs Diversen - Balla Medley Me

♩ = 109,001724

18

25

32

23

58

105

DRUMS

Onbekende Italiaanse Songs Diversen - Balla Medley Me

♩ = 109,001724

7

11

15

19

23

27

31

35

39

V.S.

43

47

51

55

59

63

67

71

75

79

DRUMS

83

87

91

95

99

103

107

111

115

119

V.S.

123

127

131

135

139

143

147

151

155

159

+FUNK GTR

Onbekende Italiaanse Songs Diversen - Balla Medley Me

♩ = 109,001724

22

26

61

85

93

103

107

114

119

CLAVINET

Onbekende Italiaanse Songs Diversen - Balla Medley Me

♩ = 109,001724

4

9

14

18

22

26

30

35

40

45

V.S.

CLAVINET

50

54

58

62

67

72

77

82

86

91

CLAVINET

96

100

104

108

112

116

120

124

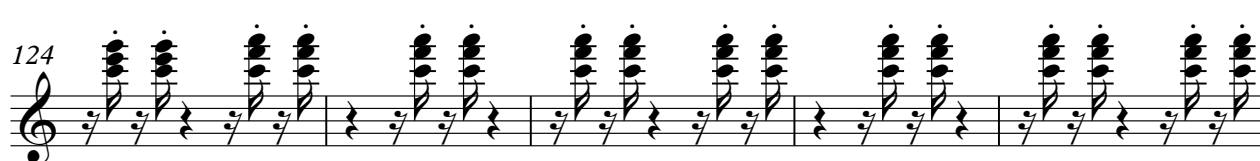

129

134

4

CLAVINET

138

142

146

150

154

158

♩ = 109,001724

4

12

22

31

40

48

56

63

70

78

2

85 SYN STR 1.

94

102

108

116

124

133

142

150

157

♩ = 109,001724

4

9

13

17

21

25

29

33

37

41

45

49

53

57

61

65

69

73

77

81

85

89

93

97

101

105

109

113

117

121

125

129

133

137

141

145

149

153

157

160

♩ = 109,001724

4

9

14

14

19

24

29

34

39

44

V.S.

49

54

59

64

69

74

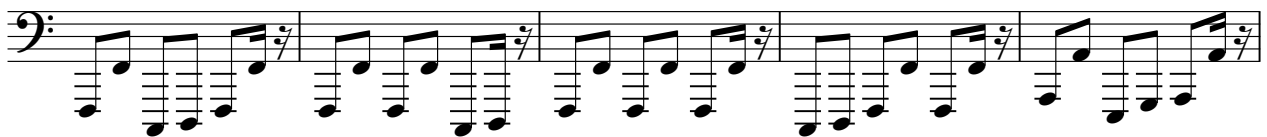

79

84

89

94

99

104

109

114

119

124

129

134

139

144

V.S.

149

154

158

FANTASIA

Onbekende Italiaanse SongsDiversen - Balla Medley Me

♩ = 109,001724

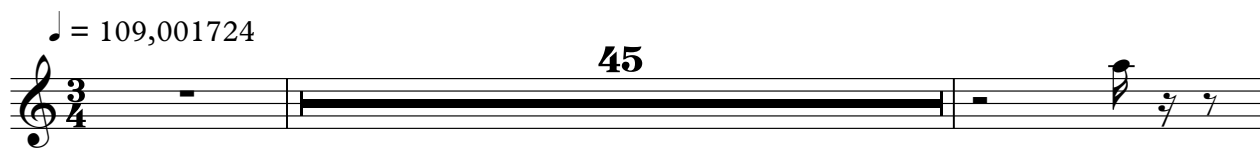

45

48

114

♩ = 109,001724

32 11

47

114