

# Onbekende Italiaanse Songs Diversen - ELLECT

♩ = 186,000366

DRUMS

MUTED GTR

ACOU BASS

ACCORDION

STRINGS

♩ = 186,000366

4

DRUMS

MUTED GTR

ACOU BASS

ACCORDION

STRINGS

6

DRUMS

MUTED GTR

ACOU BASS

ACCORDION

STRINGS

3

7

DRUMS

MUTED GTR

ACOU BASS

ACCORDION

STRINGS

9

DRUMS

MUTED GTR

ACOU BASS

ACCORDION

STRINGS

3

11

DRUMS

MUTED GTR

ACOU BASS

ACCORDION

STRINGS

3

2

3.

13

DRUMS

MUTED GTR

ACOU BASS

ACCORDION

STRINGS

3

14

DRUMS

MUTED GTR

ACOU BASS

ACCORDION

STRINGS

6

15 5

DRUMS

MUTED GTR

ACOU BASS

ACCORDION

STRINGS

17

DRUMS

MUTED GTR

ACOU BASS

ACCORDION

STRINGS

19

DRUMS

MUTED GTR

ACOU BASS

ACCORDION

STRINGS

21

DRUMS

MUTED GTR

ACOU BASS

ACCORDION

STRINGS

23

DRUMS

MUTED GTR

ACOU BASS

ACCORDION

STRINGS

3

24

DRUMS

MUTED GTR

ACOU BASS

ACCORDION

STRINGS

3

25

DRUMS

MUTED GTR

ACOU BASS

ACCORDION

STRINGS

27

DRUMS

MUTED GTR

ACOU BASS

ACCORDION

STRINGS

29

DRUMS

MUTED GTR

ACOU BASS

ACCORDION

STRINGS

30

DRUMS

MUTED GTR

ACOU BASS

ACCORDION

STRINGS

31

DRUMS

MUTED GTR

ACOU BASS

ACCORDION

STRINGS

33

DRUMS

MUTED GTR

ACOU BASS

ACCORDION

STRINGS

35

DRUMS

MUTED GTR

ACOU BASS

ACCORDION

STRINGS

37

DRUMS

MUTED GTR

ACOU BASS

ACCORDION

STRINGS

38

DRUMS

MUTED GTR

ACOU BASS

ACCORDION

STRINGS

39

DRUMS

MUTED GTR

ACOU BASS

ACCORDION

STRINGS

41

DRUMS

MUTED GTR

ACOU BASS

ACCORDION

STRINGS

43

DRUMS

MUTED GTR

ACOU BASS

ACCORDION

STRINGS

45

DRUMS

MUTED GTR

ACOU BASS

ACCORDION

STRINGS

3

3

46

DRUMS

MUTED GTR

ACOU BASS

ACCORDION

STRINGS

47

DRUMS

MUTED GTR

ACOU BASS

ACCORDION

STRINGS

48

DRUMS

MUTED GTR

ACOU BASS

ACCORDION

STRINGS

50

DRUMS

MUTED GTR

ACOU BASS

ACCORDION

STRINGS

52

DRUMS

MUTED GTR

ACOU BASS

ACCORDION

STRINGS

54

DRUMS

MUTED GTR

ACOU BASS

ACCORDION

STRINGS

56

DRUMS

MUTED GTR

ACOU BASS

ACCORDION

STRINGS

57

DRUMS

MUTED GTR

ACOU BASS

ACCORDION

STRINGS

59

DRUMS

MUTED GTR

ACOU BASS

ACCORDION

STRINGS

60

DRUMS

MUTED GTR

ACOU BASS

ACCORDION

STRINGS

61

DRUMS

MUTED GTR

ACOU BASS

ACCORDION

STRINGS

62

DRUMS

MUTED GTR

ACOU BASS

ACCORDION

STRINGS

63

DRUMS

MUTED GTR

ACOU BASS

ACCORDION

STRINGS

64

DRUMS

MUTED GTR

ACOU BASS

ACCORDION

STRINGS

66

DRUMS

MUTED GTR

ACOU BASS

ACCORDION

STRINGS

68

DRUMS

MUTED GTR

ACOU BASS

ACCORDION

STRINGS

69

DRUMS

MUTED GTR

ACOU BASS

ACCORDION

STRINGS

70

DRUMS

MUTED GTR

ACOU BASS

ACCORDION

STRINGS

72

DRUMS

MUTED GTR

ACOU BASS

ACCORDION

STRINGS

73

DRUMS

MUTED GTR

ACOU BASS

ACCORDION

STRINGS

75

DRUMS

MUTED GTR

ACOU BASS

ACCORDION

STRINGS

76

DRUMS

MUTED GTR

ACOU BASS

ACCORDION

STRINGS

77

DRUMS

MUTED GTR

ACOU BASS

ACCORDION

STRINGS

78

DRUMS

MUTED GTR

ACOU BASS

ACCORDION

STRINGS

80

DRUMS

MUTED GTR

ACOU BASS

ACCORDION

STRINGS

82

DRUMS

MUTED GTR

ACOU BASS

ACCORDION

STRINGS

83

DRUMS

MUTED GTR

ACOU BASS

ACCORDION

STRINGS

84

DRUMS

MUTED GTR

ACOU BASS

ACCORDION

STRINGS

85

DRUMS

MUTED GTR

ACOU BASS

ACCORDION

STRINGS

86

DRUMS

MUTED GTR

ACOU BASS

ACCORDION

STRINGS

87

DRUMS

MUTED GTR

ACOU BASS

ACCORDION

STRINGS

88

DRUMS

MUTED GTR

ACOU BASS

ACCORDION

STRINGS

89

DRUMS

MUTED GTR

ACOU BASS

ACCORDION

STRINGS

90

DRUMS

MUTED GTR

ACOU BASS

ACCORDION

STRINGS

91

DRUMS

MUTED GTR

ACOU BASS

ACCORDION

STRINGS

93

DRUMS

MUTED GTR

ACOU BASS

ACCORDION

STRINGS

94

DRUMS

MUTED GTR

ACOU BASS

ACCORDION

STRINGS

95

DRUMS

MUTED GTR

ACOU BASS

ACCORDION

STRINGS

96

DRUMS

MUTED GTR

ACOU BASS

ACCORDION

STRINGS

97

DRUMS

MUTED GTR

ACOU BASS

ACCORDION

STRINGS

99

DRUMS

MUTED GTR

ACOU BASS

ACCORDION

STRINGS

101

DRUMS

MUTED GTR

ACOU BASS

ACCORDION

STRINGS

102

DRUMS

MUTED GTR

ACOU BASS

ACCORDION

STRINGS

103

DRUMS

MUTED GTR

ACOU BASS

ACCORDION

STRINGS

105

DRUMS

MUTED GTR

ACOU BASS

ACCORDION

STRINGS

107

DRUMS

MUTED GTR

ACOU BASS

ACCORDION

STRINGS

109

DRUMS

MUTED GTR

ACOU BASS

ACCORDION

STRINGS

110

DRUMS

MUTED GTR

ACOUBASS

ACCORDION

STRINGS

111

DRUMS

MUTED GTR

ACOUBASS

ACCORDION

STRINGS

113

DRUMS

MUTED GTR

ACOU BASS

ACCORDION

STRINGS

115

DRUMS

MUTED GTR

ACOU BASS

ACCORDION

STRINGS

117

DRUMS

MUTED GTR

ACOU BASS

ACCORDION

STRINGS

118

DRUMS

MUTED GTR

ACOU BASS

ACCORDION

STRINGS

119

DRUMS

MUTED GTR

ACOU BASS

ACCORDION

STRINGS

121

DRUMS

MUTED GTR

ACOU BASS

ACCORDION

STRINGS

123

DRUMS

MUTED GTR

ACOU BASS

ACCORDION

STRINGS

125

DRUMS

MUTED GTR

ACOU BASS

ACCORDION

STRINGS

126

DRUMS

MUTED GTR

ACOU BASS

ACCORDION

STRINGS

127

DRUMS

MUTED GTR

ACOU BASS

ACCORDION

STRINGS

129

DRUMS

MUTED GTR

ACOU BASS

ACCORDION

STRINGS

131

DRUMS

MUTED GTR

ACOU BASS

ACCORDION

STRINGS

133 45

DRUMS

MUTED GTR

ACOU BASS

ACCORDION

STRINGS

134

DRUMS

MUTED GTR

ACOU BASS

ACCORDION

STRINGS

135

DRUMS

MUTED GTR

ACOU BASS

ACCORDION

STRINGS

136

DRUMS

MUTED GTR

ACOU BASS

ACCORDION

STRINGS

137

DRUMS

MUTED GTR

ACOU BASS

ACCORDION

STRINGS

138

DRUMS

MUTED GTR

ACOU BASS

ACCORDION

STRINGS

139

DRUMS

MUTED GTR

ACOU BASS

ACCORDION

STRINGS

140

DRUMS

MUTED GTR

ACOU BASS

ACCORDION

STRINGS

141

DRUMS

MUTED GTR

ACOU BASS

ACCORDION

STRINGS

142

DRUMS

MUTED GTR

ACOU BASS

ACCORDION

STRINGS

143

DRUMS

MUTED GTR

ACOU BASS

ACCORDION

STRINGS

144

DRUMS

MUTED GTR

ACOU BASS

ACCORDION

STRINGS

145

DRUMS

MUTED GTR

ACOU BASS

ACCORDION

STRINGS

147

DRUMS

MUTED GTR

ACOU BASS

ACCORDION

STRINGS

148

DRUMS

MUTED GTR

ACOU BASS

ACCORDION

STRINGS

150

DRUMS

MUTED GTR

ACOU BASS

ACCORDION

STRINGS

151

DRUMS

MUTED GTR

ACOU BASS

ACCORDION

STRINGS

152

DRUMS

MUTED GTR

ACOU BASS

ACCORDION

STRINGS

153

DRUMS

MUTED GTR

ACOU BASS

ACCORDION

STRINGS

155

DRUMS

MUTED GTR

ACOU BASS

ACCORDION

STRINGS

157 55

DRUMS

MUTED GTR

ACOU BASS

ACCORDION

STRINGS

158

DRUMS

MUTED GTR

ACOU BASS

ACCORDION

STRINGS

159

DRUMS

MUTED GTR

ACOU BASS

ACCORDION

STRINGS

161

DRUMS

MUTED GTR

ACOU BASS

ACCORDION

STRINGS

163

DRUMS

MUTED GTR

ACOU BASS

ACCORDION

STRINGS

165

DRUMS

MUTED GTR

ACOU BASS

ACCORDION

STRINGS

166

DRUMS

MUTED GTR

ACOU BASS

ACCORDION

STRINGS

168

DRUMS

MUTED GTR

ACOU BASS

ACCORDION

STRINGS

169

DRUMS

MUTED GTR

ACOU BASS

ACCORDION

STRINGS

171

DRUMS

MUTED GTR

ACOU BASS

ACCORDION

STRINGS

173

DRUMS

MUTED GTR

ACOU BASS

ACCORDION

STRINGS

174

DRUMS

MUTED GTR

ACOU BASS

ACCORDION

STRINGS

175 61

DRUMS

MUTED GTR

ACOU BASS

ACCORDION

STRINGS

176

DRUMS

MUTED GTR

ACOU BASS

ACCORDION

STRINGS

177

DRUMS

MUTED GTR

ACOU BASS

ACCORDION

STRINGS

178

DRUMS

MUTED GTR

ACOU BASS

ACCORDION

STRINGS

180

DRUMS

MUTED GTR

ACOU BASS

ACCORDION

STRINGS

181

DRUMS

MUTED GTR

ACOU BASS

ACCORDION

STRINGS

182

DRUMS

MUTED GTR

ACOU BASS

ACCORDION

STRINGS

183

DRUMS

MUTED GTR

ACOU BASS

ACCORDION

STRINGS

184 65

DRUMS

MUTED GTR

ACOU BASS

ACCORDION

STRINGS

185

DRUMS

MUTED GTR

ACOU BASS

ACCORDION

STRINGS

186

DRUMS

MUTED GTR

ACOU BASS

ACCORDION

STRINGS

187

DRUMS

MUTED GTR

ACOU BASS

ACCORDION

STRINGS

188

DRUMS

MUTED GTR

ACOU BASS

ACCORDION

STRINGS

189

DRUMS

MUTED GTR

ACOU BASS

ACCORDION

STRINGS

190

DRUMS

MUTED GTR

ACOU BASS

ACCORDION

STRINGS

191

DRUMS

MUTED GTR

ACOU BASS

ACCORDION

STRINGS

192 69

DRUMS

MUTED GTR

ACOU BASS

ACCORDION

STRINGS

193

DRUMS

MUTED GTR

ACOU BASS

ACCORDION

STRINGS

194

DRUMS

MUTED GTR

ACOU BASS

ACCORDION

STRINGS

196

DRUMS

MUTED GTR

ACOU BASS

ACCORDION

STRINGS

197

DRUMS

MUTED GTR

ACOU BASS

ACCORDION

STRINGS

198

DRUMS

MUTED GTR

ACOU BASS

ACCORDION

STRINGS

199

DRUMS

MUTED GTR

ACOU BASS

ACCORDION

STRINGS

200

DRUMS

MUTED GTR

ACOU BASS

ACCORDION

STRINGS

201

DRUMS

MUTED GTR

ACOU BASS

ACCORDION

STRINGS

202

DRUMS

MUTED GTR

ACOU BASS

ACCORDION

STRINGS

204

DRUMS

MUTED GTR

ACOU BASS

ACCORDION

STRINGS

3

205

DRUMS

MUTED GTR

ACOU BASS

ACCORDION

STRINGS

3

206

DRUMS

MUTED GTR

ACOU BASS

ACCORDION

STRINGS

207

DRUMS

MUTED GTR

ACOU BASS

ACCORDION

STRINGS

208

DRUMS

MUTED GTR

ACOU BASS

ACCORDION

STRINGS

209

DRUMS

MUTED GTR

ACOU BASS

ACCORDION

STRINGS

210

DRUMS

MUTED GTR

ACOU BASS

ACCORDION

STRINGS

212

DRUMS

MUTED GTR

ACOU BASS

ACCORDION

STRINGS

213

DRUMS

MUTED GTR

ACOU BASS

ACCORDION

STRINGS

214

DRUMS

MUTED GTR

ACOU BASS

ACCORDION

STRINGS

215

DRUMS

MUTED GTR

ACOU BASS

ACCORDION

STRINGS

216

DRUMS

MUTED GTR

ACOU BASS

ACCORDION

STRINGS

217

DRUMS

MUTED GTR

Muted guitar notation for measures 217-220. Measure 217 has a muted eighth note on the first beat and a muted eighth note on the second. Measure 218 has a muted eighth note on the first beat and a muted eighth note on the second. Measures 219-220 are marked with a whole rest.

ACOU BASS

Acoustic bass notation for measures 217-220. Measure 217 has a quarter note on the first beat, a quarter note on the second, and a quarter note on the third. Measure 218 has a quarter note on the first beat, a quarter note on the second, and a quarter note on the third. Measures 219-220 are marked with a whole rest.

ACCORDION

Accordion notation for measures 217-220. Measure 217 has a quarter note on the first beat, a quarter note on the second, and a quarter note on the third. Measure 218 has a quarter note on the first beat, a quarter note on the second, and a quarter note on the third. Measures 219-220 are marked with a whole rest.

STRINGS

Strings notation for measures 217-220. Measure 217 has a quarter note on the first beat, a quarter note on the second, and a quarter note on the third. Measure 218 has a quarter note on the first beat, a quarter note on the second, and a quarter note on the third. Measures 219-220 are marked with a whole rest.

DRUMS

Onbekende Italiaanse Songs Diversen - ELLECT

♩ = 186,000366

5

8

11

14

16

19

22

25

28

V.S.

DRUMS

31

34

37

39

42

45

48

52

55

58

DRUMS

61

63

66

69

72

75

78

81

84

86

DRUMS

88

91

94

97

100

103

106

109

111

114

DRUMS

117

120

123

126

129

132

134

136

139

142

V.S.

145

148

151

154

157

159

162

165

168

171

DRUMS

174

177

180

183

185

187

190

192

194

197

V.S.

199

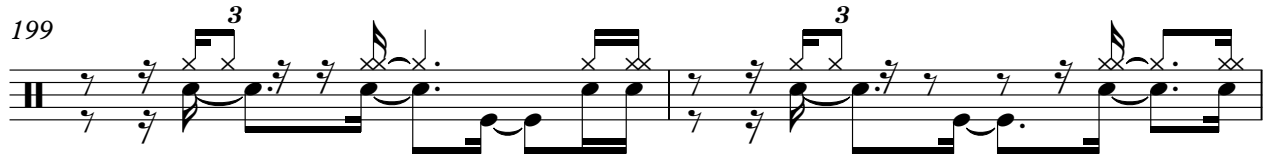

201

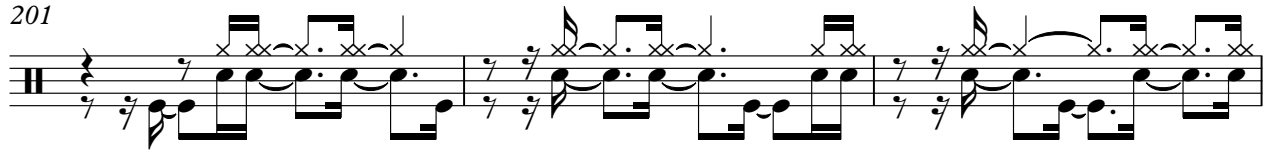

204

206

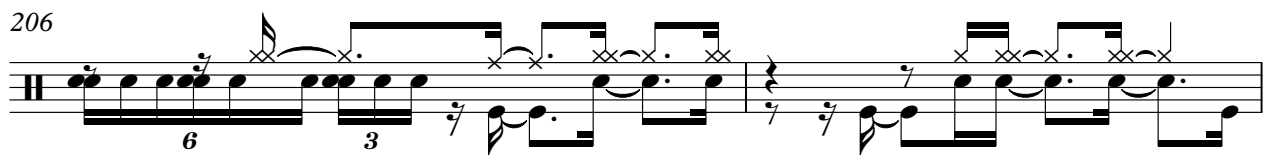

208

211

214

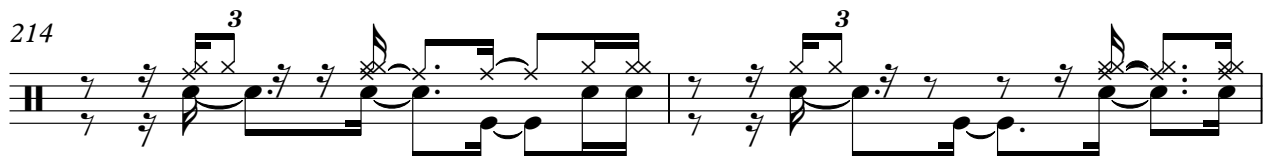

216

MUTED GTR

Onbekende Italiaanse Songs Diversen - ELLECT

♩ = 186,000366

V.S.

2

MUTED GTR

33

36

39

42

45

49

53

57

61

65

MUTED GTR 3

68

72

76

80

84

87

91

95

99

102

V.S.

MUTED GTR

105

108

111

114

117

120

124

127

130

133

MUTED GTR

6

MELTED GTR

166

169

172

175

178

181

184

187

190

193

MUTED GTR

196

199

202

205

208

211

214

216

ACOU BASS

Onbekende Italiaanse Songs Diversen - ELLECT

♩ = 186,000366

V.S.

124

128

132

136

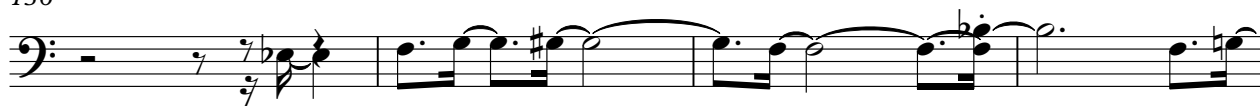

140

143

147

151

155

159

V.S.

163

167

171

175

179

183

188

191

194

198

ACCORDION

Onbekende Italiaanse Songs Diversen - ELLECT

♩ = 186,000366

7

12

16

21

25

30

35

V.S.

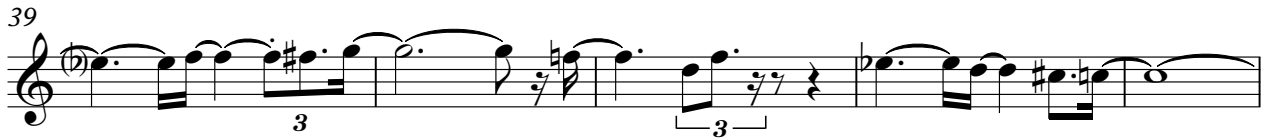

ACCORDION

63

66

69

72

75

77

80

83

V.S.

ACCORDION

85

88

91

94

96

99

104

108

112

117

120

123

128

132

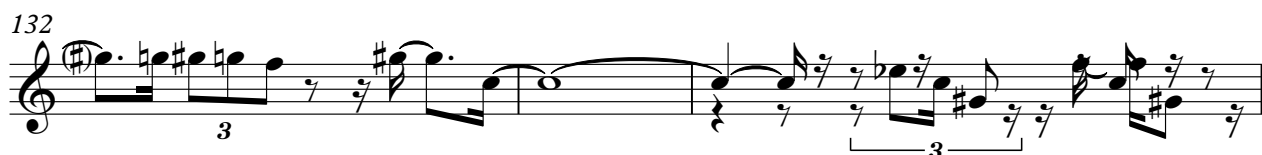

135

137

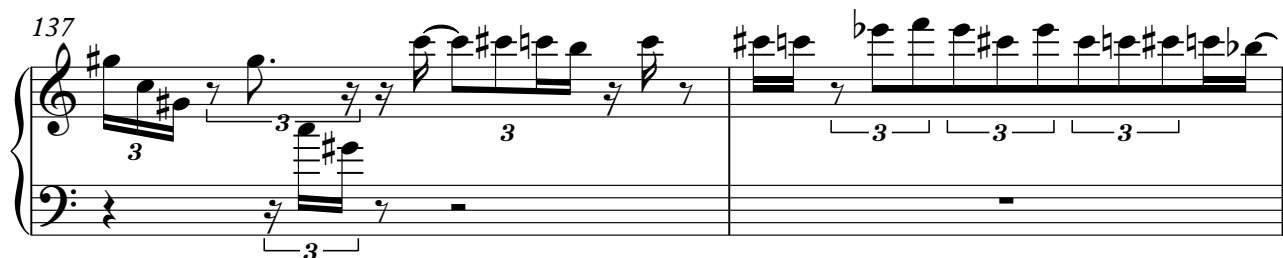

V.S.

ACCORDION

139

142

145

149

153

157

161

165

ACCORDION

168

171

176

180

183

185

188

190

V.S.

ACCORDION

215

217

STRINGS

Onbekende Italiaanse Songs Diversen - ELLECT

♩ = 186,000366

6

9

14

20

24

30

34

39

45

V.S.

2

STRINGS

48

54

60

64

69

72

78

84

88

93

STRINGS

3

96

102

106

112

117

121

127

133

139

145

V.S.

STRINGS

150

155

161

166

170

175

181

187

193

198

STRINGS

202

208

214
