

Onbekende Italiaanse SongsDiversen - Una Storia Importante

♩ = 126,000130

ACOUBASS

E.PIANO 2

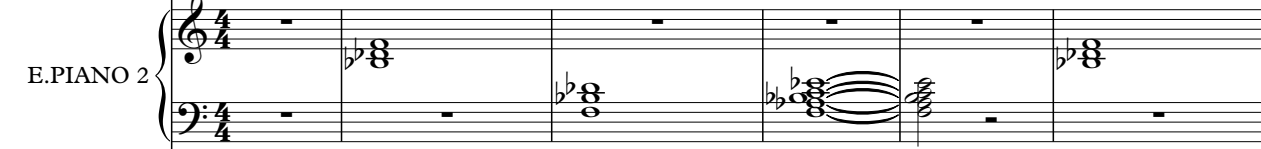

SYN STR 2

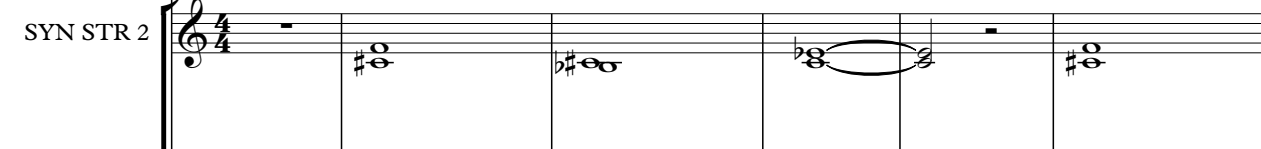

SYN STR 2

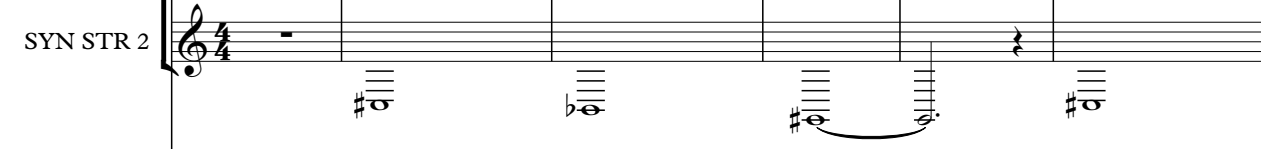

METAL PAD

♩ = 126,000130

BRIGHTNESS

7

VIBRAPHONE

STEEL GTR

ACOU BASS

E.PIANO 2

SYN STR 2

SYN STR 2

METAL PAD

BRIGHTNESS

A.PIANO 1

12

VIBRAPHONE

E.PIANO 2

METAL PAD

A.PIANO 1

16

VIBRAPHONE

STEEL GTR

E.PIANO 2

FANTASIA

METAL PAD

A.PIANO 1

19

STEEL GTR

E.PIANO 2

FANTASIA

A.PIANO 1

21

E.PIANO 2

SYN STR 2

SYN STR 2

FANTASIA

A.PIANO 1

27

STEEL GTR

ACOU BASS

CHOIR AAHS

E.PIANO 2

SYN STR 2

METAL PAD

BRIGHTNESS

A.PIANO 1

30

ACOU BASS

CHOIR AAHS

E.PIANO 2

SYN STR 2

METAL PAD

A.PIANO 1

33

ACOUBASS

CHOIR AAHS

HARPSICHRD

E.PIANO 2

SYN STR 2

FANTASIA

METAL PAD

A.PIANO 1

36

ACOUBASS

CHOIR AAHS

HARPSICHRD

SYN STR 2

FANTASIA

METAL PAD

A.PIANO 1

38

ACOUBASS

CHOIR AAHS

HARPSICHRD

SYN STR 2

FANTASIA

METAL PAD

A.PIANO 1

41

DRUMS

ACOUBASS

HARPSICHRD

SYN STR 2

SYN STR 2

FANTASIA

METAL PAD

BRIGHTNESS

44

DRUMS

STEEL GTR

ACOU BASS

HARPSICHRD

METAL PAD

A.PIANO 1

48

DRUMS

STEEL GTR

ACOU BASS

HARPSICHRD

METAL PAD

A.PIANO 1

52

56

DRUMS

STEEL GTR

ACOU BASS

HARPSICHRD

E.PIANO 2

METAL PAD

BRIGHTNESS

A.PIANO 1

DRUMS

STEEL GTR

ACOU BASS

HARPSICHRD

E.PIANO 2

METAL PAD

BRIGHTNESS

A.PIANO 1

DRUMS

STEEL GTR

ACOU BASS

HARPSICHRD

METAL PAD

A.PIANO 1

89

93

97

100

DRUMS

VIBRAPHONE

STEEL GTR

ACOU BASS

HARPSICHRD

METAL PAD

BRIGHTNESS

DRUMS

Onbekende Italiaanse Songs Diversen - Una Storia Impo

♩ = 126,000130

24 16

44

49

54

59

64

69

74

79

84

V.S.

89

94

99

104

109

114

119

124

VIBRAPHONE

Onbekende Italiaanse Songs Diversen - Una Storia Impo

♩ = 126,000130

9

14

18 85

105

111

115

120

124 2

♩ = 126,000130

9 7

18 2

24 2

29 14

48

56

63

68

72

75

78

81

84

92

100

112

117

121

125

♩ = 126,000130

10

16

32

40

46

51

56

62

66

72

78

84

90

95

101

106

111

117

122

126

♩ = 126,000130

**25**

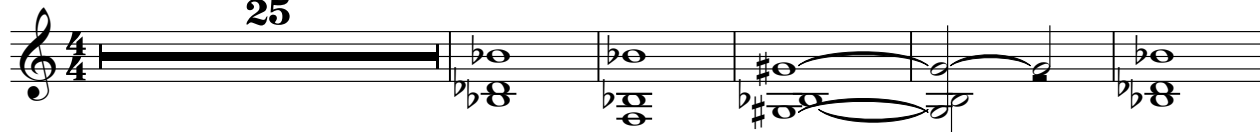

31

37

**90**

♩ = 126,000130

33

38

47

53

59

65

HARPSICHRD

72

80

87

93

99

104

HARPSICHRD

107

112

115

119

122

126

♩ = 126,000130

9

17

22

29

32

68

73

77

81

46

46

♩ = 126,000130

9 11

22 3

28

32

38

42 86

FANTASIA

Onbekende Italiaanse Songs Diversen - Una Storia Impo

♩ = 126,000130

17

21

24

9

36

38

41

43

86

METAL PAD

♩ = 126,000130

9

17

29

33

40

48

55

63

70

V.S.

METAL PAD

77

83

90

98

106

114

122

A.PIANO 1

♩ = 126,000130

9

14

18

22

27

32

36

41

3

47

3

52

56

68

73

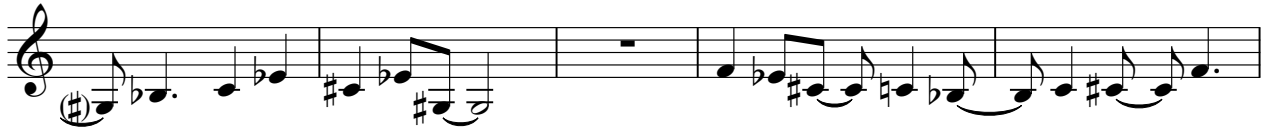

78

83

87

92

96

109

