

Onbekende Italiaanse Songs Diversen - ZERBINO

♩ = 181,000931

DRUMS

MUTED GTR

ACOU BASS

ACCORDION

STRINGS

♩ = 181,000931

3

DRUMS

MUTED GTR

ACOU BASS

ACCORDION

STRINGS

4

DRUMS

MUTED GTR

ACOU BASS

ACCORDION

STRINGS

5

DRUMS

MUTED GTR

ACOU BASS

ACCORDION

STRINGS

6

DRUMS

MUTED GTR

ACOU BASS

ACCORDION

STRINGS

8

DRUMS

MUTED GTR

ACOU BASS

ACCORDION

STRINGS

9

DRUMS

MUTED GTR

ACOU BASS

ACCORDION

STRINGS

10

DRUMS

MUTED GTR

ACOU BASS

ACCORDION

STRINGS

11

DRUMS

MUTED GTR

ACOU BASS

ACCORDION

STRINGS

12

DRUMS

MUTED GTR

ACOU BASS

ACCORDION

STRINGS

13

DRUMS

MUTED GTR

ACOU BASS

ACCORDION

STRINGS

15

DRUMS

MUTED GTR

ACOU BASS

ACCORDION

STRINGS

16

DRUMS

MUTED GTR

ACOU BASS

ACCORDION

STRINGS

17

DRUMS

MUTED GTR

ACOU BASS

ACCORDION

STRINGS

18

DRUMS

MUTED GTR

ACOU BASS

ACCORDION

STRINGS

20

DRUMS

MUTED GTR

ACOU BASS

ACCORDION

STRINGS

21

DRUMS

MUTED GTR

ACOU BASS

ACCORDION

STRINGS

22

DRUMS

MUTED GTR

ACOU BASS

ACCORDION

STRINGS

24

DRUMS

MUTED GTR

ACOU BASS

ACCORDION

STRINGS

25

DRUMS

MUTED GTR

ACOU BASS

ACCORDION

STRINGS

27

DRUMS

MUTED GTR

ACOU BASS

ACCORDION

STRINGS

28

DRUMS

MUTED GTR

ACOU BASS

ACCORDION

STRINGS

29

DRUMS

MUTED GTR

ACOU BASS

ACCORDION

STRINGS

30

DRUMS

MUTED GTR

ACOU BASS

ACCORDION

STRINGS

32

DRUMS

MUTED GTR

ACOU BASS

ACCORDION

STRINGS

33

DRUMS

MUTED GTR

ACOU BASS

ACCORDION

STRINGS

34

DRUMS

MUTED GTR

ACOU BASS

ACCORDION

STRINGS

35

DRUMS

MUTED GTR

ACOU BASS

ACCORDION

STRINGS

36

DRUMS

MUTED GTR

ACOU BASS

ACCORDION

STRINGS

37

DRUMS

MUTED GTR

ACOU BASS

ACCORDION

STRINGS

39

DRUMS

MUTED GTR

ACOU BASS

ACCORDION

STRINGS

40

DRUMS

MUTED GTR

ACOU BASS

ACCORDION

STRINGS

41

DRUMS

MUTED GTR

ACOU BASS

ACCORDION

STRINGS

42

DRUMS

MUTED GTR

ACOU BASS

ACCORDION

STRINGS

44

DRUMS

MUTED GTR

ACOU BASS

ACCORDION

STRINGS

45

DRUMS

MUTED GTR

ACOU BASS

ACCORDION

STRINGS

46

DRUMS

MUTED GTR

ACOU BASS

ACCORDION

STRINGS

47

DRUMS

MUTED GTR

ACOU BASS

ACCORDION

STRINGS

48

DRUMS

MUTED GTR

ACOU BASS

ACCORDION

STRINGS

50

DRUMS

MUTED GTR

ACOU BASS

ACCORDION

STRINGS

52

DRUMS

MUTED GTR

ACOU BASS

ACCORDION

STRINGS

53

DRUMS

MUTED GTR

ACOU BASS

ACCORDION

STRINGS

54

DRUMS

MUTED GTR

ACOU BASS

ACCORDION

STRINGS

55

DRUMS

MUTED GTR

ACOU BASS

ACCORDION

STRINGS

56

DRUMS

MUTED GTR

ACOU BASS

ACCORDION

STRINGS

57

DRUMS

MUTED GTR

ACOU BASS

ACCORDION

STRINGS

58

DRUMS

MUTED GTR

ACOU BASS

ACCORDION

STRINGS

60

DRUMS

MUTED GTR

ACOU BASS

ACCORDION

STRINGS

61

DRUMS

MUTED GTR

ACOU BASS

ACCORDION

STRINGS

63

DRUMS

MUTED GTR

ACOU BASS

ACCORDION

STRINGS

65

DRUMS

MUTED GTR

ACOU BASS

ACCORDION

STRINGS

66

DRUMS

MUTED GTR

ACOU BASS

ACCORDION

STRINGS

67

DRUMS

MUTED GTR

ACOU BASS

ACCORDION

STRINGS

68

DRUMS

MUTED GTR

ACOU BASS

ACCORDION

STRINGS

70

DRUMS

MUTED GTR

ACOU BASS

ACCORDION

STRINGS

71

DRUMS

MUTED GTR

ACOU BASS

ACCORDION

STRINGS

72

DRUMS

MUTED GTR

ACOU BASS

ACCORDION

STRINGS

73

DRUMS

MUTED GTR

ACOU BASS

ACCORDION

STRINGS

75

DRUMS

MUTED GTR

ACOU BASS

ACCORDION

STRINGS

77

DRUMS

MUTED GTR

ACOU BASS

ACCORDION

STRINGS

78

DRUMS

MUTED GTR

ACOU BASS

ACCORDION

STRINGS

80

DRUMS

MUTED GTR

ACOU BASS

ACCORDION

STRINGS

81

DRUMS

MUTED GTR

ACOU BASS

ACCORDION

STRINGS

82

DRUMS

MUTED GTR

ACOU BASS

ACCORDION

STRINGS

83

DRUMS

MUTED GTR

ACOU BASS

ACCORDION

STRINGS

84

DRUMS

MUTED GTR

ACOU BASS

ACCORDION

STRINGS

85

DRUMS

MUTED GTR

ACOU BASS

ACCORDION

STRINGS

86

DRUMS

MUTED GTR

ACOU BASS

ACCORDION

STRINGS

87

DRUMS

MUTED GTR

ACOU BASS

ACCORDION

STRINGS

88

DRUMS

MUTED GTR

ACOU BASS

ACCORDION

STRINGS

89

DRUMS

MUTED GTR

ACOU BASS

ACCORDION

STRINGS

90

DRUMS

MUTED GTR

ACOU BASS

ACCORDION

STRINGS

91

DRUMS

MUTED GTR

ACOU BASS

ACCORDION

STRINGS

92

DRUMS

MUTED GTR

ACOU BASS

ACCORDION

STRINGS

93

DRUMS

MUTED GTR

ACOU BASS

ACCORDION

STRINGS

94

DRUMS

MUTED GTR

ACOU BASS

ACCORDION

STRINGS

95 39

DRUMS

MUTED GTR

ACOU BASS

ACCORDION

STRINGS

3

6

3

96

DRUMS

MUTED GTR

ACOU BASS

ACCORDION

STRINGS

3

97

DRUMS

MUTED GTR

ACOU BASS

ACCORDION

STRINGS

99

DRUMS

MUTED GTR

ACOU BASS

ACCORDION

STRINGS

100

DRUMS

MUTED GTR

ACOU BASS

ACCORDION

STRINGS

102

DRUMS

MUTED GTR

ACOU BASS

ACCORDION

STRINGS

103

DRUMS

MUTED GTR

ACOU BASS

ACCORDION

STRINGS

105

DRUMS

MUTED GTR

ACOU BASS

ACCORDION

STRINGS

106

DRUMS

MUTED GTR

ACOU BASS

ACCORDION

STRINGS

108

DRUMS

MUTED GTR

ACOU BASS

ACCORDION

STRINGS

110

DRUMS

MUTED GTR

ACOU BASS

ACCORDION

STRINGS

111

DRUMS

MUTED GTR

ACOU BASS

ACCORDION

STRINGS

112 45

DRUMS

MUTED GTR

ACOU BASS

ACCORDION

STRINGS

114

DRUMS

MUTED GTR

ACOU BASS

ACCORDION

STRINGS

115

DRUMS

MUTED GTR

ACOU BASS

ACCORDION

STRINGS

117

DRUMS

MUTED GTR

ACOU BASS

ACCORDION

STRINGS

118 47

DRUMS

MUTED GTR

ACOU BASS

ACCORDION

STRINGS

119

DRUMS

MUTED GTR

ACOU BASS

ACCORDION

STRINGS

120

DRUMS

MUTED GTR

ACOU BASS

ACCORDION

STRINGS

121

DRUMS

MUTED GTR

ACOU BASS

ACCORDION

STRINGS

122

123

124

DRUMS

MUTED GTR

ACOU BASS

ACCORDION

STRINGS

125

DRUMS

MUTED GTR

ACOU BASS

ACCORDION

STRINGS

126

DRUMS

MUTED GTR

ACOU BASS

ACCORDION

STRINGS

51

128

DRUMS

MUTED GTR

ACOU BASS

ACCORDION

STRINGS

129

DRUMS

MUTED GTR

ACOU BASS

ACCORDION

STRINGS

130

DRUMS

MUTED GTR

ACOU BASS

ACCORDION

STRINGS

131

DRUMS

MUTED GTR

ACOU BASS

ACCORDION

STRINGS

132

DRUMS

MUTED GTR

ACOU BASS

ACCORDION

STRINGS

133

DRUMS

MUTED GTR

ACOU BASS

ACCORDION

STRINGS

3

134

DRUMS

MUTED GTR

ACOU BASS

ACCORDION

STRINGS

3

135

DRUMS

MUTED GTR

ACOU BASS

ACCORDION

STRINGS

136

DRUMS

MUTED GTR

ACOU BASS

ACCORDION

STRINGS

137

DRUMS

MUTED GTR

ACOU BASS

ACCORDION

STRINGS

138

DRUMS

MUTED GTR

ACOU BASS

ACCORDION

STRINGS

139 57

DRUMS

MUTED GTR

ACOU BASS

ACCORDION

STRINGS

141

DRUMS

MUTED GTR

ACOU BASS

ACCORDION

STRINGS

142

DRUMS

MUTED GTR

ACOU BASS

ACCORDION

STRINGS

143

DRUMS

MUTED GTR

ACOU BASS

ACCORDION

STRINGS

144

DRUMS

MUTED GTR

ACOU BASS

ACCORDION

3

STRINGS

145

DRUMS

MUTED GTR

ACOU BASS

ACCORDION

3

STRINGS

147

DRUMS

MUTED GTR

ACOU BASS

ACCORDION

STRINGS

149

DRUMS

MUTED GTR

ACOU BASS

ACCORDION

STRINGS

150

DRUMS

MUTED GTR

ACOU BASS

ACCORDION

STRINGS

151

DRUMS

MUTED GTR

ACOU BASS

ACCORDION

STRINGS

152

DRUMS

MUTED GTR

ACOU BASS

ACCORDION

STRINGS

153

DRUMS

MUTED GTR

ACOU BASS

ACCORDION

STRINGS

154

DRUMS

MUTED GTR

ACOU BASS

ACCORDION

STRINGS

156

DRUMS

MUTED GTR

ACOU BASS

ACCORDION

STRINGS

157

DRUMS

MUTED GTR

ACOU BASS

ACCORDION

STRINGS

159

DRUMS

MUTED GTR

ACOU BASS

ACCORDION

STRINGS

160

DRUMS

MUTED GTR

ACOU BASS

ACCORDION

STRINGS

162

DRUMS

MUTED GTR

ACOU BASS

ACCORDION

STRINGS

163

DRUMS

MUTED GTR

ACOU BASS

ACCORDION

STRINGS

165

DRUMS

MUTED GTR

ACOU BASS

ACCORDION

STRINGS

166 67

DRUMS

MUTED GTR

ACOU BASS

ACCORDION

STRINGS

167

DRUMS

MUTED GTR

ACOU BASS

ACCORDION

STRINGS

168

DRUMS

MUTED GTR

ACOU BASS

ACCORDION

STRINGS

169

DRUMS

MUTED GTR

ACOU BASS

ACCORDION

STRINGS

170

DRUMS

MUTED GTR

ACOU BASS

ACCORDION

STRINGS

172

DRUMS

MUTED GTR

ACOU BASS

ACCORDION

STRINGS

174

DRUMS

MUTED GTR

ACOU BASS

ACCORDION

STRINGS

175

DRUMS

MUTED GTR

ACOU BASS

ACCORDION

STRINGS

176

DRUMS

MUTED GTR

ACOU BASS

ACCORDION

STRINGS

177

DRUMS

MUTED GTR

ACOU BASS

ACCORDION

STRINGS

178

DRUMS

MUTED GTR

ACOU BASS

ACCORDION

STRINGS

180

DRUMS

MUTED GTR

ACOU BASS

ACCORDION

STRINGS

182

DRUMS

MUTED GTR

ACOU BASS

ACCORDION

STRINGS

183

DRUMS

MUTED GTR

ACOU BASS

ACCORDION

STRINGS

184

DRUMS

MUTED GTR

ACOU BASS

ACCORDION

STRINGS

186

DRUMS

MUTED GTR

ACOU BASS

ACCORDION

STRINGS

187

DRUMS

MUTED GTR

ACOU BASS

ACCORDION

STRINGS

189

DRUMS

MUTED GTR

ACOU BASS

ACCORDION

STRINGS

190

DRUMS

MUTED GTR

ACOU BASS

ACCORDION

STRINGS

191

DRUMS

MUTED GTR

ACOU BASS

ACCORDION

STRINGS

192

DRUMS

MUTED GTR

ACOU BASS

ACCORDION

STRINGS

193

DRUMS

MUTED GTR

ACOU BASS

ACCORDION

STRINGS

DRUMS

Onbekende Italiaanse Songs Diversen - ZERBINO

♩ = 181,000931

5

8

11

14

17

20

23

26

29

V.S.

DRUMS

32

35

38

41

44

47

51

54

57

60

DRUMS

63

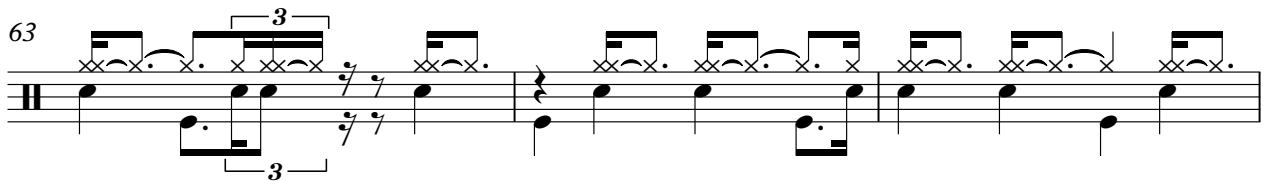

66

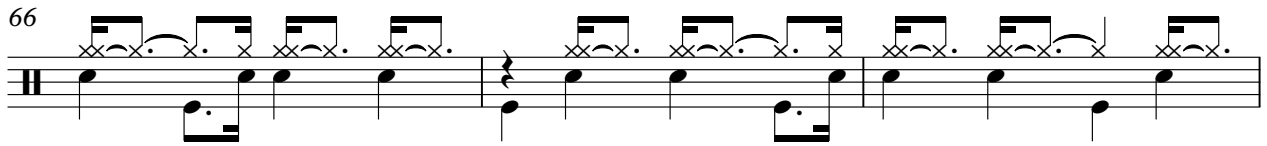

69

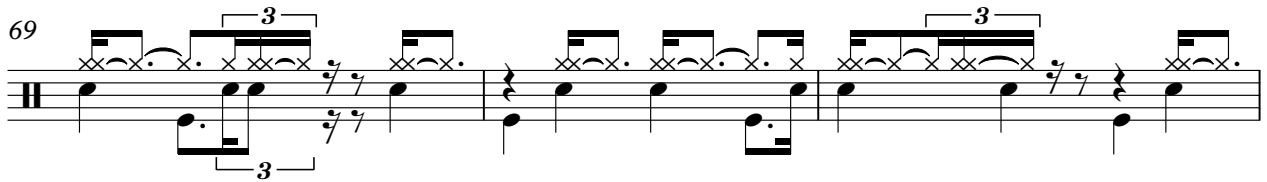

72

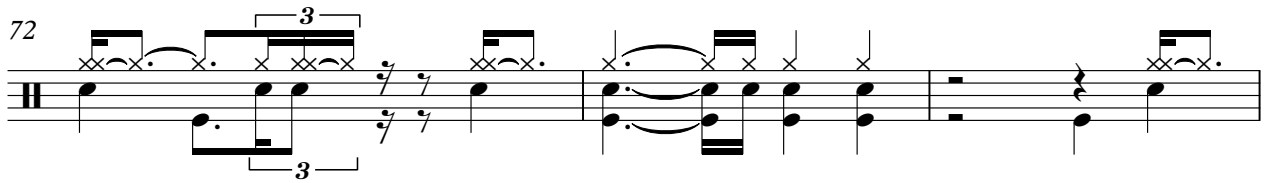

75

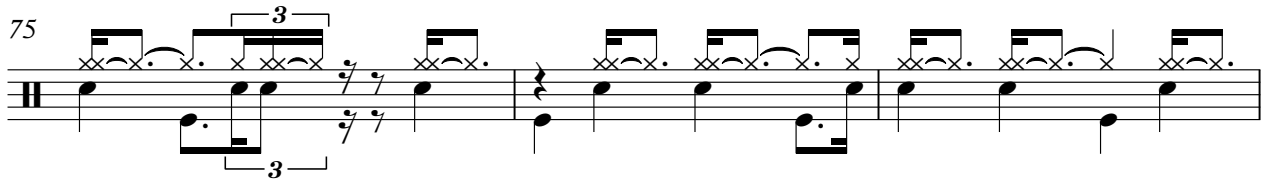

78

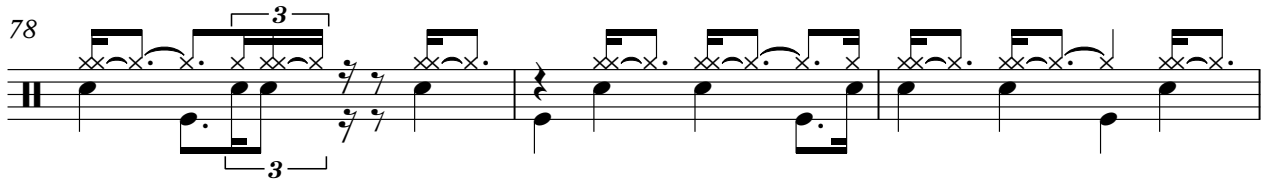

81

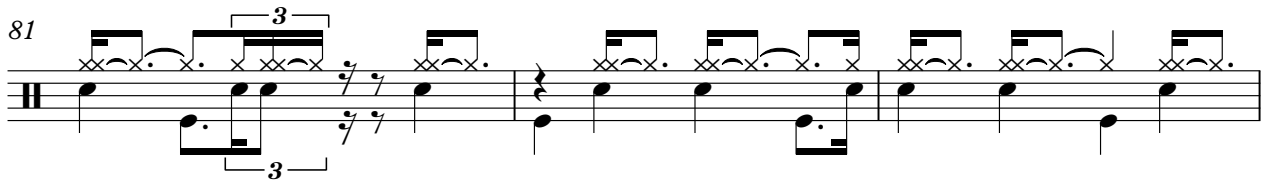

84

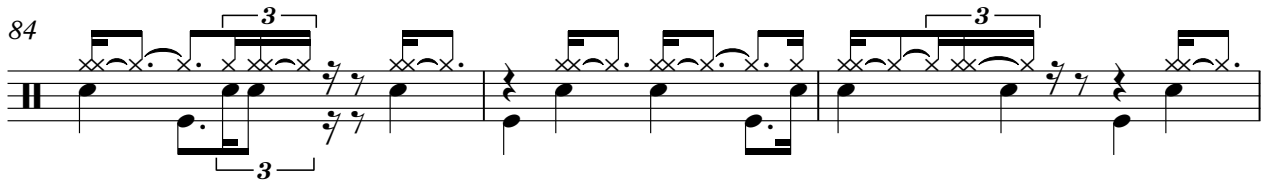

87

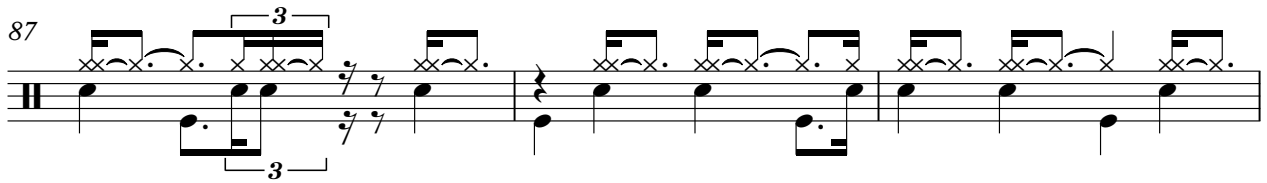

90

V.S.

DRUMS

93

96

99

102

105

108

111

113

116

119

DRUMS

122

125

128

131

134

137

140

143

146

149

DRUMS

152

155

158

161

164

167

170

173

176

179

DRUMS

182

185

188

191

193

MUTED GTR

Onbekende Italiaanse Songs Diversen - ZERBINO

♩ = 181,000931

V.S.

2

MUTED GTR

Measures 34-36: Introduction of the piece with a series of chords and single notes.

Measures 37-39: Continuation of the melodic and harmonic pattern.

Measures 43-45: Continuation of the melodic and harmonic pattern.

Measures 46-48: Continuation of the melodic and harmonic pattern.

Measures 49-51: Continuation of the melodic and harmonic pattern.

Measures 52-54: Continuation of the melodic and harmonic pattern.

Measures 55-57: Continuation of the melodic and harmonic pattern.

Measures 58-61: Continuation of the melodic and harmonic pattern.

MUTED GTR

V.S.

MUTED GTR

96

99

102

105

108

111

114

117

120

124

MUTED GTR

127

130

133

136

139

142

144

147

150

153

MUTED GTR

157

160

163

166

169

173

176

180

184

187

MUTED GTR

7

190

192

52

58

63

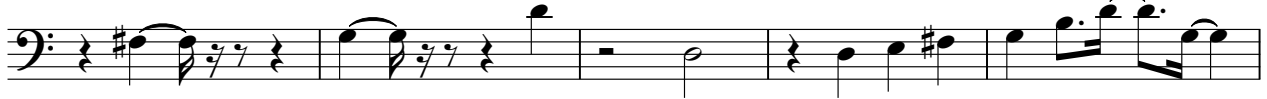

68

74

79

84

90

94

98

102

106

110

114

117

120

124

128

132

136

V.S.

140

143

147

151

155

159

163

166

169

173

177

181

185

188

190

192

ACCORDION

Onbekende Italiaanse Songs Diversen - ZERBINO

♩ = 181,000931

5

9

12

15

18

22

26

V.S.

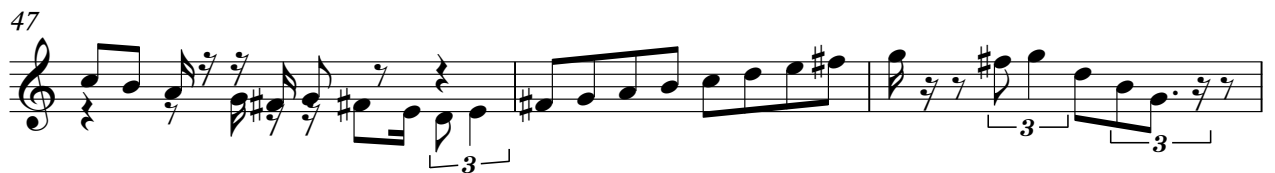
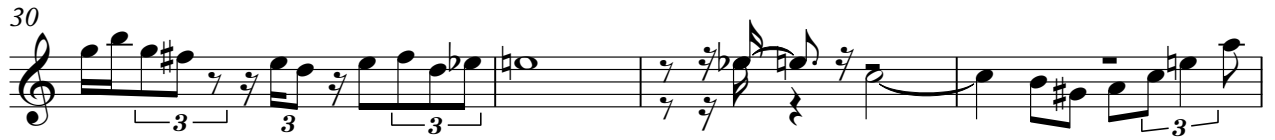

ACCORDION

56

59

62

65

68

71

74

78

V.S.

ACCORDION

82

85

88

91

94

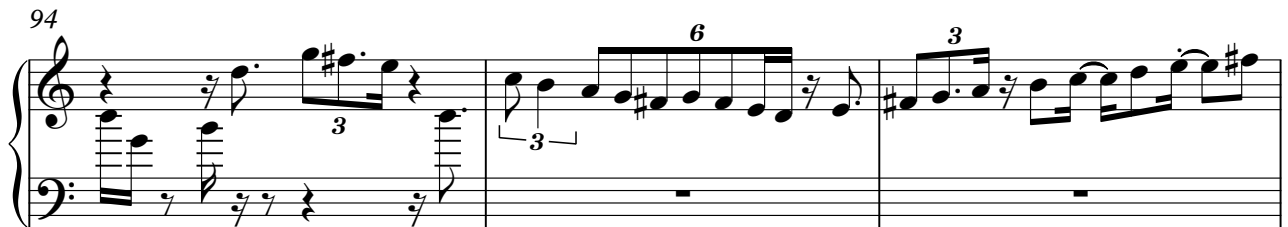

97

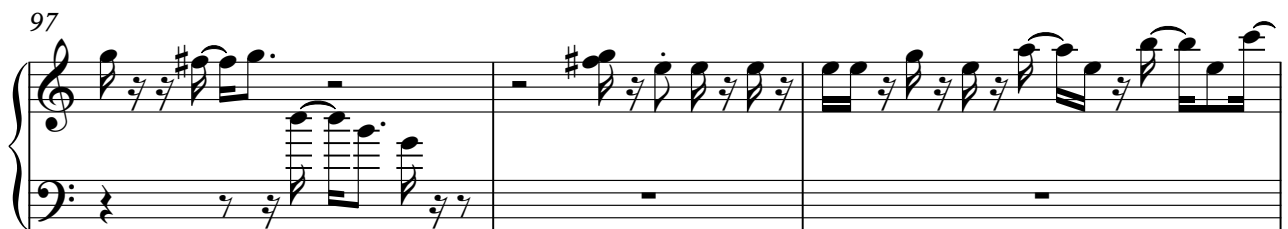

100

102

104

107

110

113

116

118

120

123

V.S.

126

129

132

135

138

141

144

147

ACCORDION

149

151

153

156

159

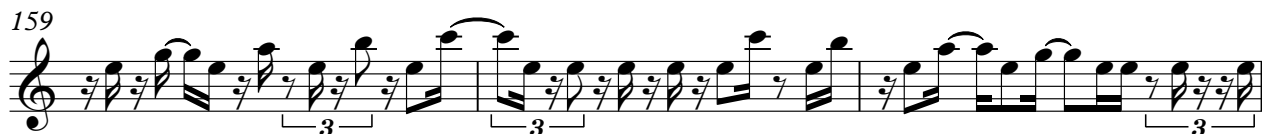

162

164

166

V.S.

ACCORDION

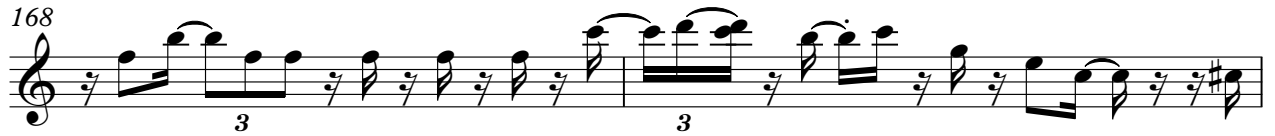

ACCORDION

187

189

191

193

STRINGS

Onbekende Italiaanse Songs Diversen - ZERBINO

♩ = 181,000931

5

8

11

13

16

20

24

2

27

31

34

36

39

42

45

48

51

56

STRING

STRINGS

61

65

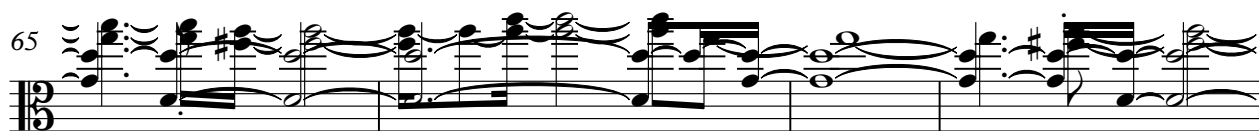

69

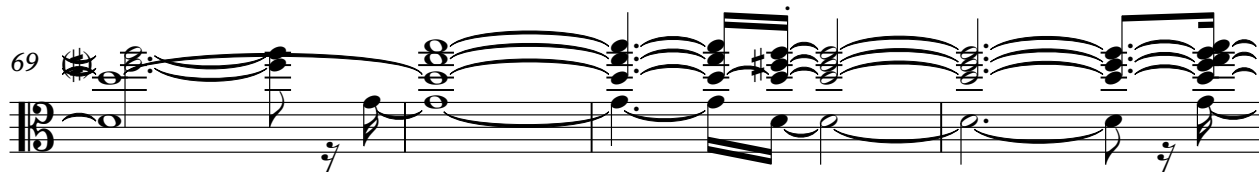

73

76

80

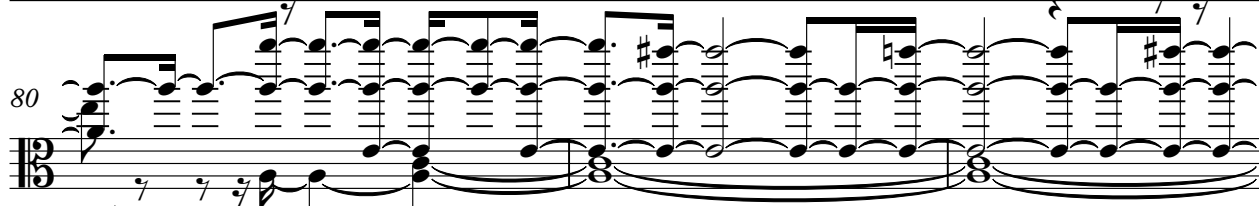

83

85

89

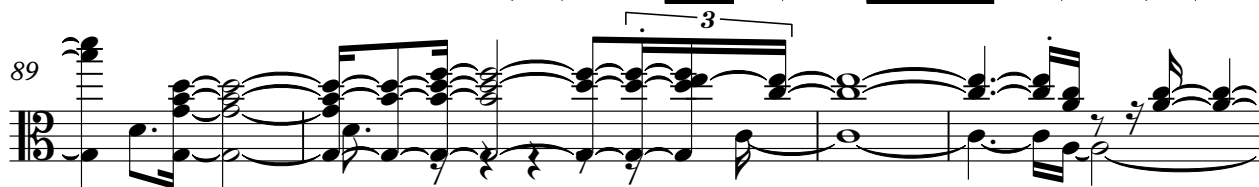

93

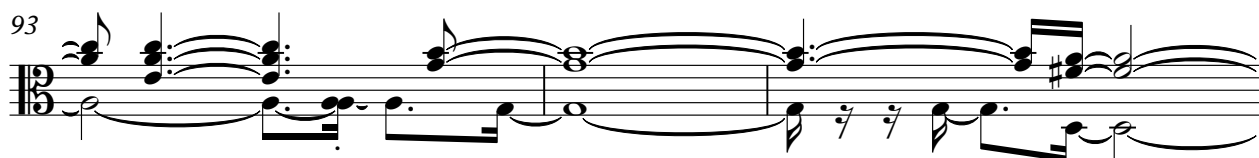

V.S.

STRINGS

131

STRINGS

133

137

141

144

147

151

155

159

163

V.S.

6

STRINGS

167

169

173

177

181

3

185

190

192

2