

# MC Hammer - Can't Touch This

♩ = 135,000137

Drum machine

bass

E Pno

Lead synth

Drum machine

bass

E Pno

bak voc 1

Lead synth

bac voc 2

2

13

Drum machine

bass

E Pno

bak voc 1

Lead synth

16

Drum machine

bass

E Pno

bak voc 1

Lead synth

bac voc 2

19

Drum machine

bass

E Pno

bak voc 1

Lead synth

bac voc 2

22

Drum machine

bass

E Pno

bak voc 1

Lead synth

bac voc 2

25 5

Drum machine

bass

E Pno

bak voc 1

Lead synth

28

Drum machine

bass

E Pno

bak voc 1

Lead synth

31

Drum machine

bass

E Pno

bak voc 1

Lead synth

bac voc 2

34

Drum machine

bass

E Pno

bak voc 1

Lead synth

bac voc 2

37 7

Drum machine

bass

E Pno

bak voc 1

Lead synth

bac voc 2

40

Drum machine

bass

E Pno

bak voc 1

Lead synth

bac voc 2

43

Drum machine

bass

E Pno

bak voc 1

Lead synth

46

Drum machine

bass

E Pno

bak voc 1

Lead synth

49 9

Drum machine

bass

E Pno

bak voc 1

Lead synth

bac voc 2

52

Drum machine

bass

E Pno

bak voc 1

Lead synth

bac voc 2

55

Drum machine

breakItDown

bass

E Pno

bak voc 1

bak voc BreakIt

bak voc 2

Lead synth

bac voc 2

58

Drum machine

breakItDown

bass

bak voc BreakIt

bak voc 2

61

Drum machine

breakItDown

bass

bak voc BreakIt

bak voc 2

64

Drum machine

breakItDown

bass

E Pno

bak voc 1

bak voc BreakIt

bak voc 2

Lead synth

67

Drum machine

bass

E Pno

bak voc 1

Lead synth

70

Drum machine

bass

E Pno

bak voc 1

Lead synth

73

Drum machine

bass

E Pno

bak voc 1

Lead synth

bac voc 2

76

Drum machine

bass

E Pno

bak voc 1

Lead synth

bac voc 2

79

Drum machine

breakItDown

bass

E Pno

bak voc 1

bak voc BreakIt

bak voc 2

Lead synth

bac voc 2

82

Drum machine

breakItDown

bass

bak voc BreakIt

bak voc 2

85

Drum machine

breakItDown

bass

bak voc BreakIt

bak voc 2

88

Drum machine

breakItDown

bass

E Pno

bak voc 1

bak voc BreakIt

bak voc 2

Lead synth

bac voc 2

91

Drum machine

bass

E Pno

bak voc 1

Lead synth

bac voc 2

94

Drum machine

bass

E Pno

bak voc 1

Lead synth

97

Drum machine

bass

E Pno

bak voc 1

Lead synth

bac voc 2

100

Drum machine

bass

E Pno

bak voc 1

Lead synth

bac voc 2

103

Drum machine

breakItDown

bass

E Pno

bak voc 1

bak voc BreakIt

bak voc 2

Lead synth

bac voc 2

106

Drum machine

breakItDown

bass

bak voc BreakIt

bak voc 2

109

Drum machine

breakItDown

bass

bak voc BreakIt

bak voc 2

112

Drum machine

breakItDown

bass

E Pno

bak voc 1

bak voc BreakIt

bak voc 2

Lead synth

115

Drum machine

bass

E Pno

bak voc 1

Lead synth

118

Drum machine

bass

E Pno

bak voc 1

Lead synth

121 21

Drum machine

bass

E Pno

bak voc 1

Lead synth

124

Drum machine

breakItDown

bass

E Pno

bak voc 1

bak voc BreakIt

bak voc 2

Lead synth

127

Drum machine

breakItDown

bass

bak voc BreakIt

bak voc 2

130

Drum machine

breakItDown

bass

bak voc BreakIt

bak voc 2

133 23

Drum machine

bass

E Pno

bak voc 1

Lead synth

bac voc 2

136

Drum machine

bass

E Pno

bak voc 1

Lead synth

bac voc 2

139

Drum machine

bass

E Pno

bak voc 1

Lead synth

bac voc 2

# MC Hammer - Can't Touch This

## Drum machine

♩ = 135,000137

5

9

13

17

21

25

29

33

37

V.S.

## Drum machine

Drum machine

3

82

87

91

95

99

103

107

112

116

120

V.S.

4

Drum machine

124

128

133

137

♩ = 135,000137

56

60

65

16

84

89

16

108

113

12

128

131

8

# MC Hammer - Can't Touch This

bass

$\text{♩} = 135,000137$

5

9

13

17

21

25

29

33

37

V.S.

41

45

49

53

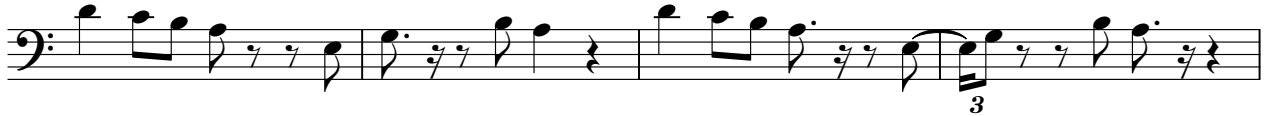

57

60

63

67

71

75

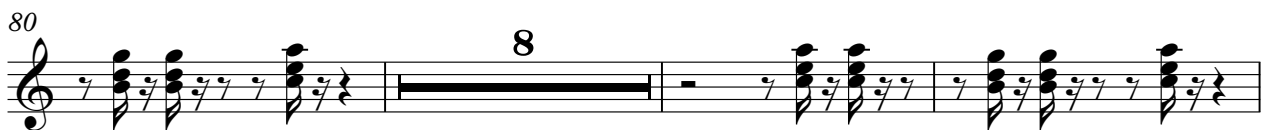

95

99

103

114

118

122

133

137

# MC Hammer - Can't Touch This

bak voc 1

♩ = 135,000137

4

7

11

16

19

22

26

31

35

38

V.S.

42

47

51

54

57

69

73

76

79

89

♩ = 135,000137

**56**

60

65 **16**

85 **16**

105

110 **12**

126

130 **8**

# MC Hammer - Can't Touch This

## Lead synth

♩ = 135,000137

Lead synth

66

72

78

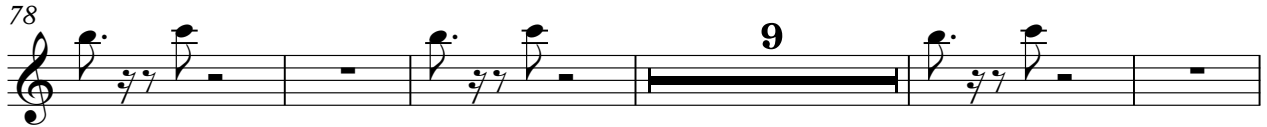

92

98

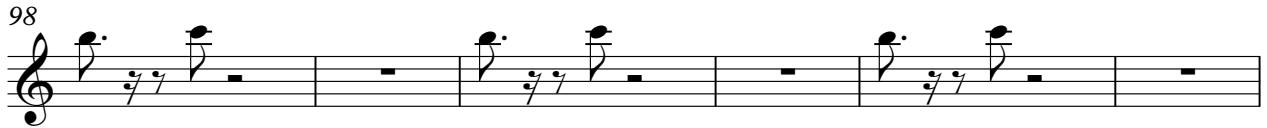

104

118

124

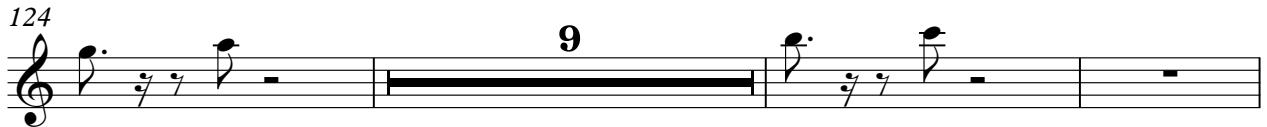

136

# MC Hammer - Can't Touch This

bac voc 2

♩ = 135,000137

4

9

8

20

25

8

36

41

8

52

57

16

76

79

8

2

bac voc 2

89 4

97

101

105 28

136
