

Onbekende Jazz & Demo`s Diversen - CANTINA

♩ = 120,000000

SHAKUHACHI

ALTO SAX

DRUMS

STEEL DRUM

♩ = 120,000000

SYN BASS 2

3

SHAKUHACHI

ALTO SAX

DRUMS

STEEL DRUM

SYN BASS 2

4

SHAKUHACHI

ALTO SAX

DRUMS

STEEL DRUM

SYN BASS 2

5

SHAKUHACHI

ALTO SAX

DRUMS

STEEL DRUM

SYN BASS 2

6

SHAKUHACHI

ALTO SAX

DRUMS

STEEL DRUM

SYN BASS 2

8

SHAKUHACHI

ALTO SAX

DRUMS

STEEL DRUM

SYN BASS 2

9

SHAKUHACHI

ALTO SAX

DRUMS

STEEL DRUM

SYN BASS 2

10

SHAKUHACHI

ALTO SAX

DRUMS

STEEL DRUM

A.PIANO 3

SYN BASS 2

12

SHAKUHACHI

ALTO SAX

DRUMS

STEEL DRUM

A.PIANO 3

SYN BASS 2

13

SHAKUHACHI

ALTO SAX

DRUMS

STEEL DRUM

A.PIANO 3

SYN BASS 2

14

SHAKUHACHI

ALTO SAX

DRUMS

STEEL DRUM

A.PIANO 3

SYN BASS 2

16

SHAKUHACHI

ALTO SAX

DRUMS

STEEL DRUM

A.PIANO 3

SYN BASS 2

17

SHAKUHACHI

ALTO SAX

DRUMS

STEEL DRUM

A.PIANO 3

SYN BASS 2

18

SHAKUHACHI

ALTO SAX

DRUMS

STEEL DRUM

SYN BASS 2

19

SHAKUHACHI

ALTO SAX

DRUMS

STEEL DRUM

SYN BASS 2

20

SHAKUHACHI

ALTO SAX

DRUMS

STEEL DRUM

SYN BASS 2

21

SHAKUHACHI

ALTO SAX

DRUMS

STEEL DRUM

A.PIANO 3

SYN BASS 2

22

SHAKUHACHI

ALTO SAX

DRUMS

STEEL DRUM

A.PIANO 3

SYN BASS 2

23

SHAKUHACHI

ALTO SAX

DRUMS

STEEL DRUM

A.PIANO 3

SYN BASS 2

24

SHAKUHACHI

ALTO SAX

DRUMS

STEEL DRUM

A.PIANO 3

SYN BASS 2

25

SHAKUHACHI

ALTO SAX

DRUMS

STEEL DRUM

A.PIANO 3

SYN BASS 2

26

DRUMS

A.PIANO 3

SYN BASS 2

27

DRUMS

A.PIANO 3

SYN BASS 2

28

DRUMS

A.PIANO 3

SYN BASS 2

29

DRUMS

A.PIANO 3

SYN BASS 2

30

DRUMS

A.PIANO 3

SYN BASS 2

31

DRUMS

A.PIANO 3

SYN BASS 2

32

DRUMS

A.PIANO 3

SYN BASS 2

33

DRUMS

A.PIANO 3

SYN BASS 2

34

SHAKUHACHI

ALTO SAX

DRUMS

SYN BASS 2

35

SHAKUHACHI

ALTO SAX

DRUMS

SYN BASS 2

36

SHAKUHACHI

ALTO SAX

DRUMS

SYN BASS 2

37

SHAKUHACHI

ALTO SAX

DRUMS

SYN BASS 2

38

SHAKUHACHI

ALTO SAX

DRUMS

SYN BASS 2

39

SHAKUHACHI

ALTO SAX

DRUMS

SYN BASS 2

40

SHAKUHACHI

ALTO SAX

DRUMS

A.PIANO 3

SYN BASS 2

41

SHAKUHACHI

ALTO SAX

DRUMS

STEEL DRUM

A.PIANO 3

SYN BASS 2

42

SHAKUHACHI

ALTO SAX

DRUMS

STEEL DRUM

A.PIANO 3

SYN BASS 2

43

SHAKUHACHI

ALTO SAX

DRUMS

STEEL DRUM

A.PIANO 3

SYN BASS 2

44

SHAKUHACHI

ALTO SAX

DRUMS

STEEL DRUM

A.PIANO 3

SYN BASS 2

45

ALTO SAX

DRUMS

46

ALTO SAX

DRUMS

47

ALTO SAX

DRUMS

48

ALTO SAX

DRUMS

49

SHAKUHACHI

ALTO SAX

DRUMS

STEEL DRUM

SYN BASS 2

50

SHAKUHACHI

ALTO SAX

DRUMS

STEEL DRUM

SYN BASS 2

51

SHAKUHACHI

ALTO SAX

DRUMS

STEEL DRUM

SYN BASS 2

52

SHAKUHACHI

ALTO SAX

DRUMS

STEEL DRUM

SYN BASS 2

53

SHAKUHACHI

ALTO SAX

DRUMS

STEEL DRUM

A.PIANO 3

SYN BASS 2

55

SHAKUHACHI

ALTO SAX

DRUMS

STEEL DRUM

SYN BASS 2

56

SHAKUHACHI

ALTO SAX

DRUMS

STEEL DRUM

SYN BASS 2

Detailed description of the musical score: The score is for five instruments: SHAKUHACHI, ALTO SAX, DRUMS, STEEL DRUM, and SYN BASS 2. It consists of five measures. Measure 1 (numbered 56) contains the primary musical notation. SHAKUHACHI: Treble clef, starts with a triplet of eighth notes (Bb, A, G), followed by eighth notes (F#, E, D), and quarter notes (C, B). ALTO SAX: Treble clef, starts with a triplet of eighth notes (Bb, Ab, Gb), followed by eighth notes (F#, E, D), and quarter notes (C, B). DRUMS: Drum notation with a triplet of eighth notes (x, x, x) and quarter notes (o, o). STEEL DRUM: Treble clef, starts with a triplet of eighth notes (Bb, Ab, Gb), followed by eighth notes (F#, E, D), and quarter notes (C, B). SYN BASS 2: Bass clef, starts with a quarter note (Bb), followed by quarter notes (A, G), and quarter notes (F#, E). Measures 2, 3, 4, and 5 contain rests for all instruments.

SHAKUHACHI

Onbekende Jazz & Demo`s Diversen - CANTINA

♩ = 120,000000

4

6

9

12

15

18

20

22

24

8

SHAKUHACHI

34

36

38

40

42

44

49

51

53

55

Onbekende Jazz & Demo`s Diversen - CANTINA

ALTO SAX

♩ = 120,000000

4

6

8

10

12

14

16

19

21

V.S.

ALTO SAX

23

25

35

37

39

41

43

45

47

49

ALTO SAX

51

53

55

56

Onbekende Jazz & Demo`s Diversen - CANTINA

DRUMS

♩ = 120,000000

4/4

5

9

13

17

20

23

26

29

32

V.S.

2

DRUMS

35

38

41

44

46

48

51

55

STEEL DRUM

Onbekende Jazz & Demo`s Diversen - CANTINA

♩ = 120,000000

5

8

10

13

16

19

21

23

25

15

STEEL DRUM

41

44

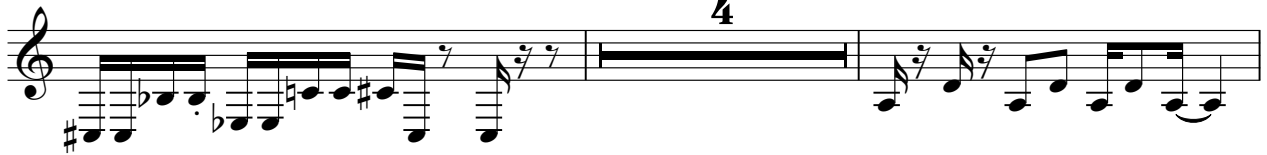

50

53

55

Onbekende Jazz & Demo`s Diversen - CANTINA

A.PIANO 3

♩ = 120,000000

9

12

15

18

24

26

28

V.S.

30

32

34

**6**

43

45

**9** **5**

♩ = 120,000000

V.S.

2

SYN BASS 2

41

45

53

