

# MC Hammer - Have You Seen Her

0.0"  
1.1.00  
© 1990 Line 1000 Corporation ; All Rights Reserved. Int'l right

6.3"  
2.4,57

♩ = 72,000031

Drums

Tamborine

Dst E Gtr

El Bass

Ahhs

Ac Piano

Drums

Tamborine

Dst E Gtr

El Bass

Oohs

Ac Piano

5

Drums

Tamborine

Dst E Gtr

El Bass

Ahhs

Oohs

Ac Piano

7

Drums

Tamborine

Dst E Gtr

El Bass

Oohs

Ac Piano

9

Drums

Tamborine

Dst E Gtr

El Bass

Ahhs

Oohs

Ac Piano

11

Drums

Tamborine

Dst E Gtr

El Bass

Oohs

Ac Piano

13

Drums

Tamborine

Dst E Gtr

El Bass

Ahhs

Oohs

Ac Piano

15

Drums

Tamborine

Dst E Gtr

El Bass

Oohs

Ac Piano

17

Drums

Tamborine

Dst E Gtr

El Bass

Ahhs

Oohs

Ac Piano

19

Drums

Tamborine

Dst E Gtr

El Bass

Oohs

Ac Piano

21

Drums

Tamborine

Dst E Gtr

El Bass

Ahhs

Oohs

Ac Piano

22

23

Drums

Tamborine

Dst E Gtr

El Bass

Ahhs

Oohs

Ac Piano

24

25

Drums

Tamborine

Clean Gtr

Dst E Gtr

El Bass

Ahhs

E Organ

Oohs

Ac Piano

27

Drums

Tamborine

Clean Gtr

El Bass

Ahhs

E Organ

Oohs

Ac Piano

29

Drums

Tamborine

Clean Gtr

El Bass

Ahhs

E Organ

Oohs

Ac Piano

31

Drums

Tamborine

Clean Gtr

El Bass

Ahhs

E Organ

Oohs

Ac Piano

33

Sax

Drums

Tamborine

Clean Gtr

El Bass

Ahhs

E Organ

Ac Piano

35

Sax

Drums

Tamborine

Clean Gtr

El Bass

Ahhs

E Organ

Oohs

Ac Piano

36

Sax

Drums

Tamborine

Clean Gtr

El Bass

Ahhs

E Organ

Oohs

Ac Piano

37

39

Sax

Drums

Tamborine

Clean Gtr

El Bass

E Organ

Oohs

Ac Piano

Detailed description of the musical score: The score is for a multi-instrumental piece. It starts at measure 39. The Saxophone part features a melodic line with a triplet of eighth notes in the first measure. The Drums part has a complex rhythmic pattern with triplets and rests. The Tamborine part has sparse, rhythmic accents. The Clean Guitar part plays a series of chords, including a triplet of eighth notes. The Electric Bass part has a melodic line with triplets and rests. The Electric Organ part plays sustained chords with long notes. The Oohs part has a vocal line with long notes and rests. The Acoustic Piano part has a complex accompaniment with triplets and rests.

40

Sax

Drums

Tamborine

Clean Gtr

El Bass

Ahhs

E Organ

Oohs

Ac Piano

Detailed description of the musical score: The score is for a multi-instrumental piece, likely a jazz or funk track. It consists of nine staves. The top staff is for Saxophone (Sax), starting at measure 40. The second staff is for Drums, showing a complex rhythmic pattern with triplets. The third staff is for Tamborine, with sparse rhythmic accents. The fourth staff is for Clean Guitar (Clean Gtr), featuring a dense texture of chords and triplets. The fifth staff is for Electric Bass (El Bass), with a melodic line and triplets. The sixth staff is for Ad Libitum (Ahhs), with vocal-like phrasing and triplets. The seventh staff is for Electric Organ (E Organ), with sustained chords and melodic lines. The eighth staff is for Oohs, with vocal-like phrasing and triplets. The ninth staff is for Acoustic Piano (Ac Piano), with a complex texture of chords and triplets. The score is written in a key signature of one sharp (F#) and a common time signature (C). The tempo is indicated by a '40' at the top left of the first staff.

42

Drums

Tamborine

Clean Gtr

El Bass

Ahhs

E Organ

Oohs

Ac Piano

44

Drums

Tamborine

Clean Gtr

El Bass

Ahhs

E Organ

Oohs

Ac Piano

45

Drums

Tamborine

Clean Gtr

El Bass

Ahhs

E Organ

Oohs

Ac Piano

47

Drums

Tamborine

Clean Gtr

El Bass

Ahhs

E Organ

Oohs

Ac Piano

49

Drums

Tamborine

Clean Gtr

El Bass

Ahhs

E Organ

Oohs

Ac Piano

51

Drums

Tamborine

Clean Gtr

El Bass

Ahhs

E Organ

Oohs

Ac Piano

53

Drums

Tamborine

Clean Gtr

El Bass

Ahhs

E Organ

Oohs

Ac Piano

55

Drums

Tamborine

Clean Gtr

El Bass

Ahhs

E Organ

Oohs

Ac Piano

57

Sax

Drums

Tamborine

Clean Gtr

El Bass

Ahhs

E Organ

Ac Piano

59

60

Sax

Drums

Tamborine

Clean Gtr

El Bass

Ahhs

E Organ

Oohs

Ac Piano

61

Sax

Drums

Tamborine

Clean Gtr

El Bass

Ahhs

E Organ

Oohs

Ac Piano

63

Sax

Drums

Tamborine

Clean Gtr

El Bass

E Organ

Oohs

Ac Piano

Detailed description of the musical score: The score is for a multi-instrumental piece. It starts at measure 63. The Saxophone part features a melodic line with a triplet of eighth notes in the first measure, followed by quarter notes and eighth notes. The Drums part shows a complex rhythmic pattern with eighth notes and rests, including two triplet markings. The Tamborine part has a sparse pattern with a few notes. The Clean Guitar part plays a series of chords, with a triplet of eighth notes in the first measure and another triplet at the end. The Electric Bass part has a melodic line with a triplet of eighth notes in the first measure. The Electric Organ part plays sustained chords with long notes. The Oohs part features a vocal line with long, sustained notes. The Acoustic Piano part plays a complex accompaniment with many notes, including a triplet of eighth notes in the first measure.

64

Sax

Drums

Tamborine

Clean Gtr

El Bass

Ahhs

E Organ

Oohs

Ac Piano

66

Drums

Tamborine

Clean Gtr

El Bass

Ahhs

E Organ

Oohs

Ac Piano

68

Drums

Tamborine

Clean Gtr

El Bass

Ahhs

E Organ

Oohs

Ac Piano

Drums

Tamborine

Clean Gtr

El Bass

Ahhs

E Organ

Oohs

Ac Piano

77

78

Sax

Drums

Tamborine

Clean Gtr

El Bass

Ahhs

E Organ

Oohs

Ac Piano

80

- Ahhs:** Features a melodic line with triplet markings and rests.
- E Organ:** Plays a melodic line with sustained notes and some grace notes.
- Oohs:** Features a melodic line with triplet markings and rests.

- E Organ:** Provides a harmonic accompaniment with sustained chords.

86

Drums

Clean Gtr

Clean Gtr staff. Features a dense, rhythmic guitar accompaniment with many chords and a triplet of eighth notes in the first measure.

El Bass

El Bass staff. Features a bass line with a triplet of eighth notes in the first measure and a melodic line with a slur and a sharp sign.

Ahhs

Ahhs staff. Features a vocal line with a triplet of eighth notes in the first measure and various rests and notes.

E Organ

E Organ staff. Features a sustained organ accompaniment with chords and a melodic line.

Oohs

Oohs staff. Features a vocal line with a triplet of eighth notes in the first measure and various rests and notes.

Ac Piano

Ac Piano staff. Features a piano accompaniment with chords and a melodic line, including a triplet of eighth notes in the first measure.

88

Drums

Tamborine

Clean Gtr

El Bass

Ahhs

E Organ

Oohs

Ac Piano

89

# MC Hammer - Have You Seen Her

Sax

♩ = 72,000031

32

35

38

41

15

59

62

65

10

78

80

8

5

# MC Hammer - Have You Seen Her

## Drums

♩ = 72,000031

3 3 3 3 3

4 3 3 3 3 3

7 3 3 3 3 3

10 3 3 3 3 3

13 3 3 3 3 3

16 3 3 3 3 3

19 3 3 3 3 3

22 3 3 3 3 3

25 3 3 3

28 3 3 3 3

V.S.

Drums

Drums

62

65

68

72

76

80

84

87

Tamborine

MC Hammer - Have You Seen Her

♩ = 72,000031

6

11

16

21

26

31

36

41

46

V.S.

Tamborine

51

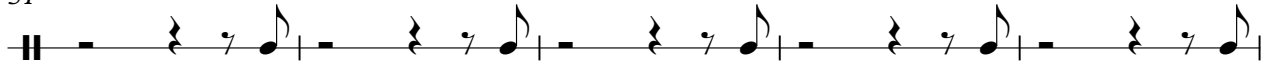

56

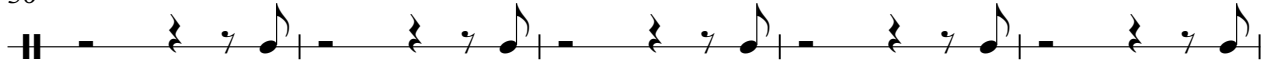

61

66

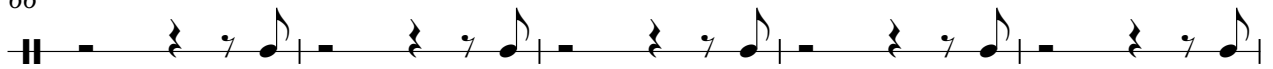

71

76

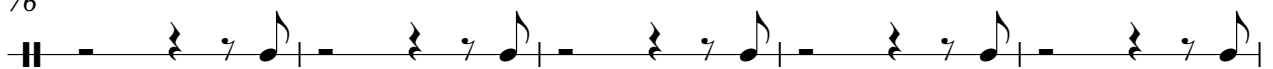

81

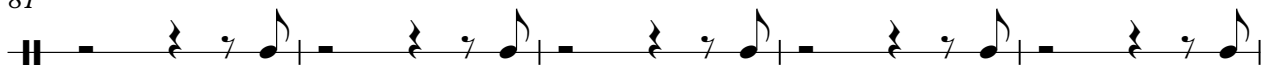

86

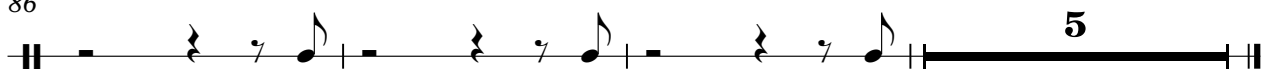

# MC Hammer - Have You Seen Her

Clean Gtr

♩ = 72,000031

24

26

28

30

32

35

36

37

39

41

V.S.

43

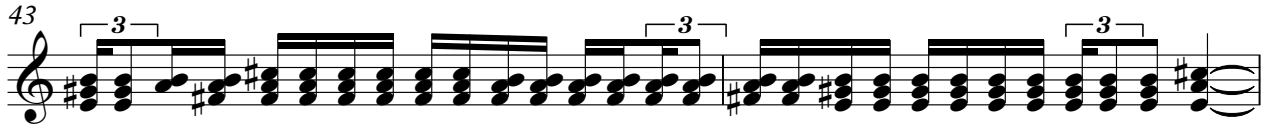

45

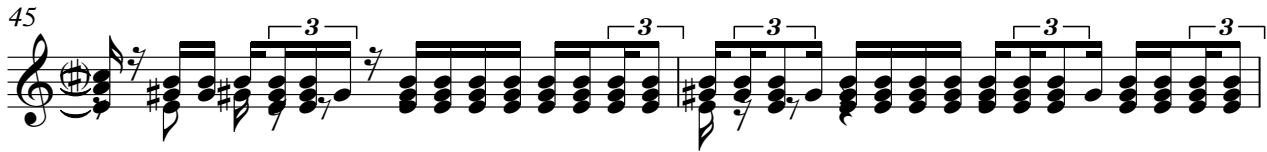

47

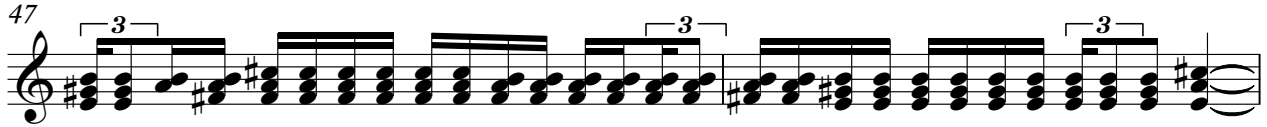

49

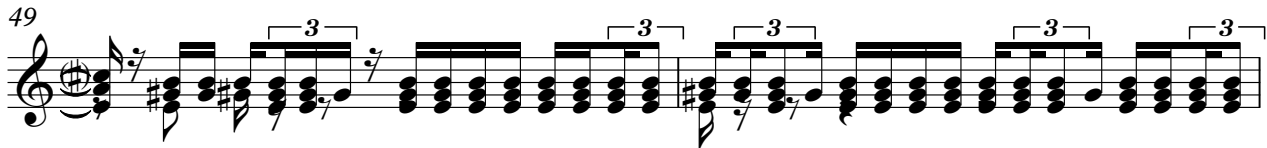

51

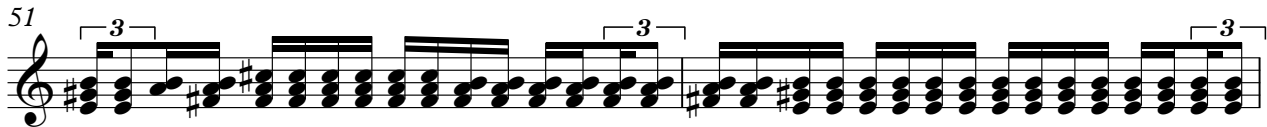

53

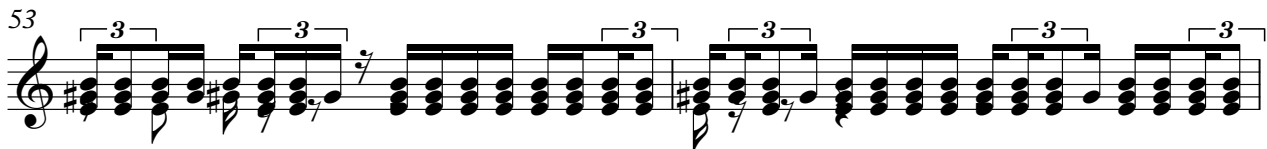

55

57

59

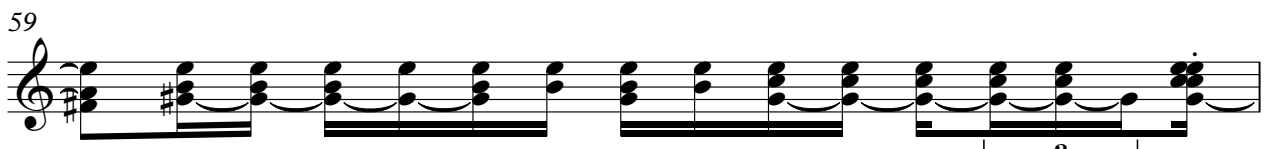

60

61

63

65

67

69

71

73

75

77

79

81

83

85

87

89

# MC Hammer - Have You Seen Her

Dst E Gtr

♩ = 72,000031

E							
B							
G							
D							
A	2	2	0	2	4	0	2
E					4	2	4
A						2	0
						0	2

5

T							
A							
B	2	2	2	0	2	4	0
						4	2
						4	2
						2	0
						0	0
						0	2

9

T							
A							
B	2	2	2	0	2	4	0
						4	2
						4	2
						2	0
						0	0
						0	2

13

T							
A							
B	2	2	2	0	2	4	0
						4	2
						4	2
						2	0
						0	0
						0	2

17

T							
A							
B	2	2	2	0	2	4	0
						4	2
						4	2
						2	0
						0	0
						0	2

21

T							
A							
B	2	2	2	0	2	4	0
						4	2
						4	2
						2	0
						0	0
						0	2

25

T							
A							
B	2	<b>63</b>				<b>5</b>	
		-----				-----	

# MC Hammer - Have You Seen Her

El Bass

♩ = 72,000031

5

9

13

17

21

24

27

30

33

V.S.

36

39

42

45

48

51

54

57

60

63

66

69

72

75

78

81

85

88

# MC Hammer - Have You Seen Her

Ahhs

♩ = 72,000031

6

11

17

22

26

29

31

34

36

Ahhs

Ahhs

3

71

74

77

79

82

85

87

5

E Organ

MC Hammer - Have You Seen Her

♩ = 72,000031 **24**

28

32

36

40

43

46

49

V.S.

52

55

58

63

67

70

73

76

E Organ

79

83

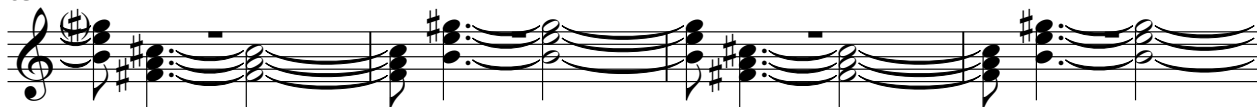

87

# MC Hammer - Have You Seen Her

Oohs

♩ = 72,000031

2

7

11

15

19

23

26

29

31

2

69

72

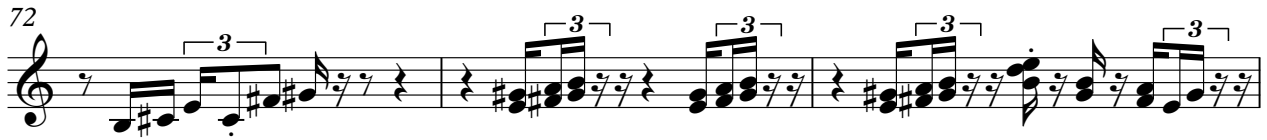

75

78

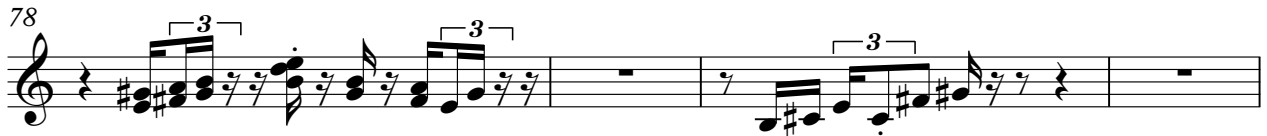

82

86

MC Hammer - Have You Seen Her

Ac Piano

♩ = 72,000031

V.S.

V.S.

