

Onbekende Jazz & Demo`s Diversen - Jazz 03

♩ = 230,008438

ALTO SAX

ALTO SAX

TENOR SAX

TENOR SAX

BARITONSAX

BARITONSA

TROMBONE

TROMBONE

BRASS 1

BRASS 1

DRUMS

ACOU BASS

ACOU BASS

♩ = 230,008438

MT TRUMPET

MT TRUMPE

A.PIANO 1

A.PIANO 1

APPLAUSE

APPLAUSE

APPLAUSE

DRUMS

APPLAUSE

Detailed description of the musical score: The score is for a jazz ensemble. It begins with a tempo marking of 230,008438. The first system includes staves for Alto Sax, Tenor Sax, Baritone Sax, Trombone, Brass 1, Drums, and Acoustic Bass. The second system includes staves for Mellophone Trumpet, Piano 1, and two Applause staves. The Drums part features a complex rhythmic pattern with a triplet of eighth notes and a sixteenth-note run. The Acoustic Bass part has a triplet of eighth notes. The Mellophone Trumpet and Piano 1 parts are currently silent. The Applause staves are also silent. A double bar line is present after the second system. The third system continues the Drums and Applause parts, with the Drums part featuring a triplet of eighth notes and a sixteenth-note run. The Applause part is silent.

7

BRASS 1

DRUMS

ACOU BASS

MT TRUMPE

APPLAUSE

9

DRUMS

ACOU BASS

MT TRUMPE

A.PIANO 1

APPLAUSE

12

DRUMS

ACOUBASS

MT TRUMPE

A.PIANO 1

APPLAUSE

Double bar line

14

DRUMS

ACOUBASS

MT TRUMPE

A.PIANO 1

Double bar line

16

TROMBONE

DRUMS

ACOUBASS

MT TRUMPE

A.PIANO 1

Double bar line

18

TROMBONE

DRUMS

ACOU BASS

MT TRUMPE

A.PIANO 1

20

DRUMS

ACOU BASS

MT TRUMPE

A.PIANO 1

23

BRASS 1

DRUMS

ACOU BASS

MT TRUMPE

A.PIANO 1

25

DRUMS

ACOU BASS

MT TRUMPE

A.PIANO 1

27

DRUMS

ACOU BASS

MT TRUMPE

A.PIANO 1

29

DRUMS

ACOUBASS

MT TRUMPE

A.PIANO 1

31

TROMBONE

DRUMS

ACOUBASS

MT TRUMPE

A.PIANO 1

33

TROMBONE

DRUMS

ACOUBASS

MT TRUMPE

A.PIANO 1

35

TROMBONE

DRUMS

ACOU BASS

MT TRUMPE

A.PIANO 1

37

DRUMS

ACOU BASS

MT TRUMPE

A.PIANO 1

39

ALTO SAX

TENOR SAX

BARITONSA

BRASS 1

DRUMS

ACOU BASS

MT TRUMPE

A.PIANO 1

APPLAUSE

41

ALTO SAX

TENOR SAX

BARITONSA

DRUMS

ACOU BASS

A.PIANO 1

APPLAUSE

44

ALTO SAX

TENOR SAX

BARITONSA

DRUMS

ACOU BASS

A.PIANO 1

APPLAUSE

47

ALTO SAX

TENOR SAX

BARITONSA

DRUMS

ACOU BASS

A.PIANO 1

APPLAUSE

49

ALTO SAX

TENOR SAX

BARITONSA

DRUMS

ACOU BASS

A.PIANO 1

51

ALTO SAX

TENOR SAX

BARITONSA

DRUMS

ACOU BASS

54

ALTO SAX

TENOR SAX

BARITONSA

BRASS 1

DRUMS

ACOU BASS

A.PIANO 1

57

ALTO SAX

TENOR SAX

BARITONSA

BRASS 1

DRUMS

ACOU BASS

A.PIANO 1

60

ALTO SAX

TENOR SAX

BARITONSA

TROMBONE

BRASS 1

DRUMS

ACOU BASS

MT TRUMPE

63

ALTO SAX

TENOR SAX

BARITONSA

TROMBONE

BRASS 1

DRUMS

ACOU BASS

MT TRUMPE

65

ALTO SAX

TENOR SAX

BARITONSA

BRASS 1

DRUMS

ACOU BASS

MT TRUMPE

APPLAUSE

APPLAUSE

72

BRASS 1

APPLAUSE

APPLAUSE

81

BRASS 1

APPLAUSE

89

APPLAUSE

97

ALTO SAX

106

ALTO SAX

115

ALTO SAX

124

ALTO SAX

133

ALTO SAX

ALTO SAX

♩ = 230,008438
ALTO SAX

37

41

45

49

53

59

64

75

TENOR SAX

♩ = 230,008438
TENOR SAX

37

41

45

49

52

57

62

65

75

BARITONSA

Onbekende Jazz & Demo`s Diversen - Jazz 03

♩ = 230,008438
BARITONSAX

37

41

45

49

53

58

63

65

75

TROMBONE

Onbekende Jazz & Demo`s Diversen - Jazz 03

♩ = 230,008438
TROMBONE

14

19

12

35

23

62

77

BRASS 1

Onbekende Jazz & Demo`s Diversen - Jazz 03

♩ = 230,008438
BRASS 1

23

41

56

BRASS 1

60

64

70

79

85

DRUMS

♩ = 230,008438
DRUMS

V.S.

34

37

40

44

48

52

56

60

64

Onbekende Jazz & Demo`s Diversen - Jazz 03

ACOU BASS

♩ = 230,008438
ACOU BASS

5

10

15

20

25

31

36

41

46

51

V.S.

2

ACOU BASS

57

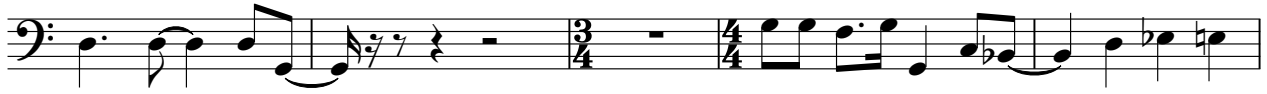

62

65

75

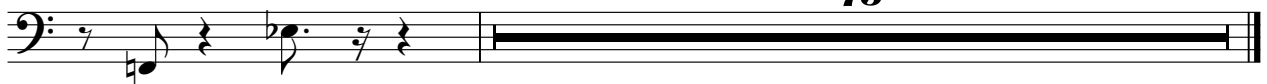

MT TRUMPE

♩ = 230,008438
MT TRUMPET

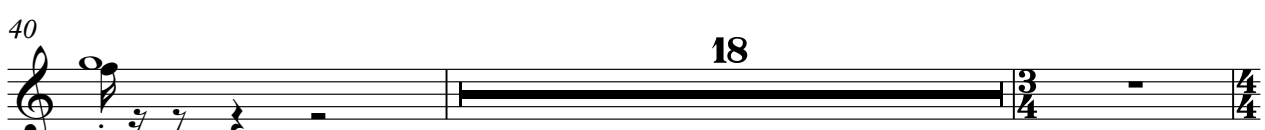

2

MT TRUMPE

60

64

A.PIANO 1

♩ = 230,008438
A.PIANO 1

7

12

17

21

25

29

33

38

42

48

4

2

A. PIANO 1

54

57

81

APPLAUSE

Onbekende Jazz & Demo`s Diversen - Jazz 03

♩ = 230,008438
APPLAUSE

APPLAUSE

Onbekende Jazz & Demo`s Diversen - Jazz 03

♩ = 230,008438
APPLAUSE

66

75

84

92
