

Onbekende Jazz & Demo`s Diversen - Jazz 06

♩ = 85,000282

TRUMPET

TRUMPET

DRUMS

FRETLESS

A.PIANO 1

4

TRUMPET

TRUMPET

DRUMS

FRETLESS

A.PIANO 1

6

TRUMPET

TRUMPET

DRUMS

FRETLESS

A.PIANO 1

8

TRUMPET

TRUMPET

DRUMS

FRETLESS

A.PIANO 1

10

TRUMPET

TRUMPET

DRUMS

FRETLESS

A.PIANO 1

12

TRUMPET

TRUMPET

DRUMS

FRETLESS

A.PIANO 1

14

TRUMPET

TRUMPET

DRUMS

FRETLESS

A.PIANO 1

15

TRUMPET

TRUMPET

DRUMS

FRETLESS

A.PIANO 1

16

TRUMPET

TRUMPET

DRUMS

FRETLESS

A.PIANO 1

17

TRUMPET

TRUMPET

DRUMS

FRETLESS

A.PIANO 1

18

TRUMPET

TRUMPET

DRUMS

FRETLESS

A.PIANO 1

19

TRUMPET

TRUMPET

DRUMS

FRETLESS

A.PIANO 1

20

TRUMPET

TRUMPET

DRUMS

FRETLESS

A.PIANO 1

21

TRUMPET

TRUMPET

DRUMS

FRETLESS

A.PIANO 1

22

TRUMPET

TRUMPET

DRUMS

FRETLESS

A.PIANO 1

23

DRUMS

FRETLESS

A.PIANO 1

24

DRUMS

FRETLESS

A.PIANO 1

25

DRUMS

FRETLESS

A.PIANO 1

26

DRUMS

FRETLESS

A.PIANO 1

28

DRUMS

FRETLESS

A.PIANO 1

29

DRUMS

FRETLESS

A.PIANO 1

30

DRUMS

FRETLESS

A.PIANO 1

32

DRUMS

FRETLESS

A.PIANO 1

33

DRUMS

FRETLESS

A.PIANO 1

34

DRUMS

FRETLESS

A.PIANO 1

35

DRUMS

FRETLESS

A.PIANO 1

36

DRUMS

FRETLESS

A.PIANO 1

37

TRUMPET

TRUMPET

DRUMS

FRETLESS

A.PIANO 1

39

TRUMPET

TRUMPET

DRUMS

FRETLESS

A.PIANO 1

40

TRUMPET

TRUMPET

DRUMS

FRETLESS

A.PIANO 1

TRUMPET

♩ = 85,000282
TRUMPET

15

TRUMPET

♩ = 85,000282
TRUMPET

5

9

13

16

19

22

15

39

DRUMS

♩ = 85,000282
DRUMS

V.S.

DRUMS

25

27

28

29

31

34

37

39

FRETLESS

♩ = 85,000282
FRETLESS

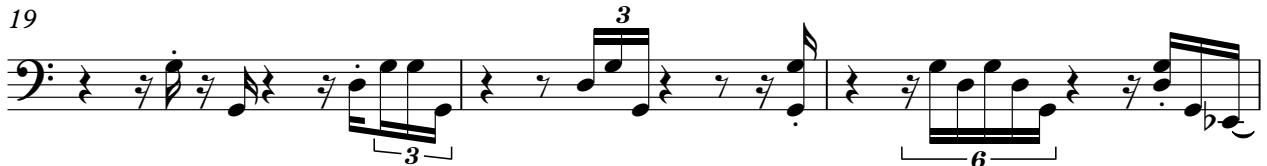
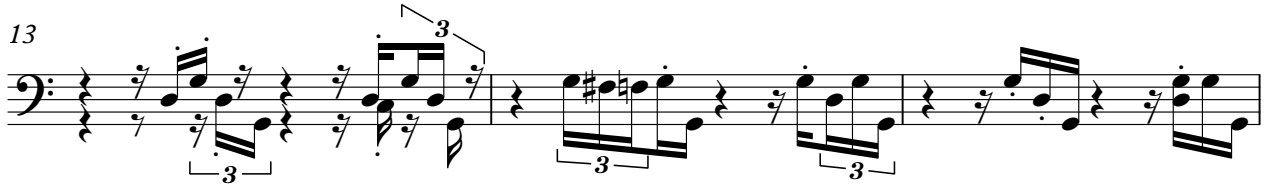

V.S.

2

FRETLESS

37

40

A.PIANO 1

♩ = 85,000282
A.PIANO 1

V.S.

32

34

35

36

38

40