

Onbekende Jazz & Demo`s Diversen - Jazz 11

♩ = 120,000000

7

DRUMS

ACOU BASS

A.PIANO 1

A.PIANO 1

9

DRUMS

ACOU BASS

A.PIANO 1

A.PIANO 1

11

DRUMS

ACOU BASS

A.PIANO 1

A.PIANO 1

12

DRUMS

ACOU BASS

A.PIANO 1

A.PIANO 1

13

DRUMS

ACOU BASS

A.PIANO 1

A.PIANO 1

15

DRUMS

ACOU BASS

A.PIANO 1

A.PIANO 1

17

DRUMS

ACOUBASS

A.PIANO 1

A.PIANO 1

19

DRUMS

ACOUBASS

A.PIANO 1

A.PIANO 1

20

DRUMS

ACOUBASS

A.PIANO 1

A.PIANO 1

21

DRUMS

ACOUBASS

A.PIANO 1

A.PIANO 1

22

DRUMS

ACOUBASS

A.PIANO 1

A.PIANO 1

23

DRUMS

ACOUBASS

A.PIANO 1

A.PIANO 1

24

DRUMS

ACOU BASS

A.PIANO 1

A.PIANO 1

25

DRUMS

ACOU BASS

A.PIANO 1

A.PIANO 1

26

DRUMS

ACOU BASS

A.PIANO 1

A.PIANO 1

27

DRUMS

ACOU BASS

A.PIANO 1

A.PIANO 1

28

DRUMS

ACOU BASS

A.PIANO 1

A.PIANO 1

29

DRUMS

ACOU BASS

A.PIANO 1

A.PIANO 1

30

DRUMS

ACOU BASS

A.PIANO 1

A.PIANO 1

31

DRUMS

ACOU BASS

A.PIANO 1

A.PIANO 1

32

DRUMS

ACOU BASS

A.PIANO 1

A.PIANO 1

33

DRUMS

ACOU BASS

A.PIANO 1

A.PIANO 1

35

DRUMS

ACOU BASS

A.PIANO 1

A.PIANO 1

36

DRUMS

ACOU BASS

A.PIANO 1

A.PIANO 1

37

DRUMS

ACOU BASS

A.PIANO 1

A.PIANO 1

38

DRUMS

ACOU BASS

A.PIANO 1

A.PIANO 1

40

DRUMS

ACOU BASS

A.PIANO 1

A.PIANO 1

41

DRUMS

ACOUBASS

A.PIANO 1

A.PIANO 1

42

DRUMS

ACOUBASS

A.PIANO 1

A.PIANO 1

43

DRUMS

ACOUBASS

A.PIANO 1

A.PIANO 1

DRUMS

Onbekende Jazz & Demo`s Diversen - Jazz 11

♩ = 120,000000

5

8

11

14

17

20

23

25

28

V.S.

DRUMS

31

33

36

39

42

45

47

ACOU BASS

Onbekende Jazz & Demo`s Diversen - Jazz 11

♩ = 120,000000

6

10

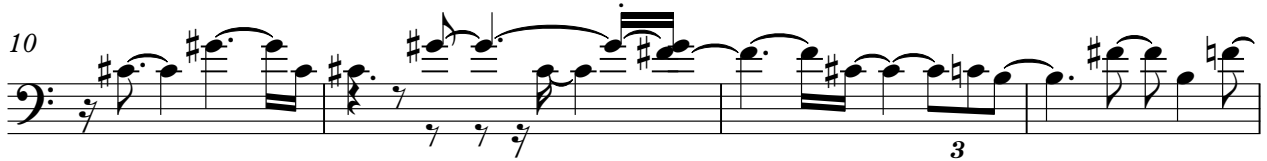

14

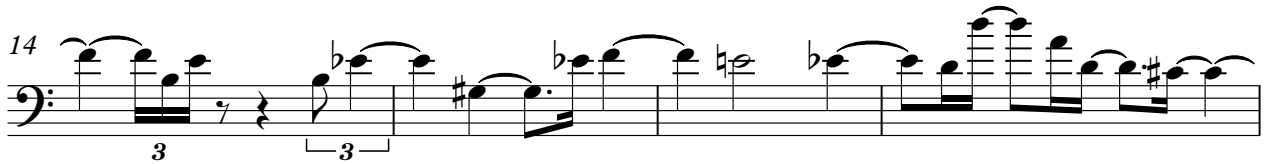

18

22

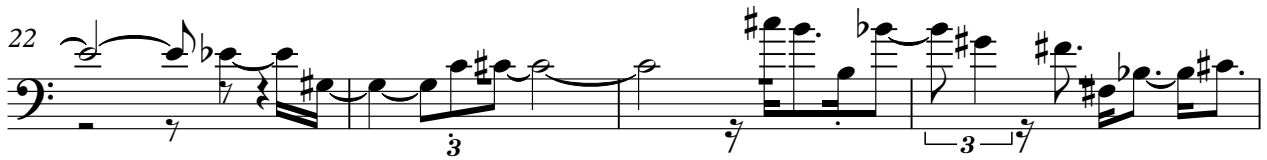

26

29

33

37

V.S.

2

ACOU BASS

41

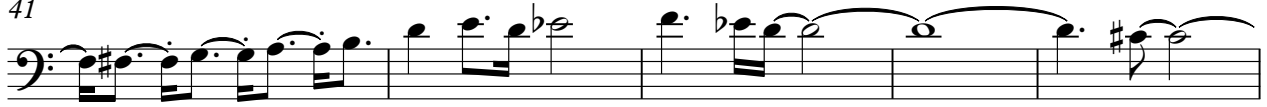

46

4

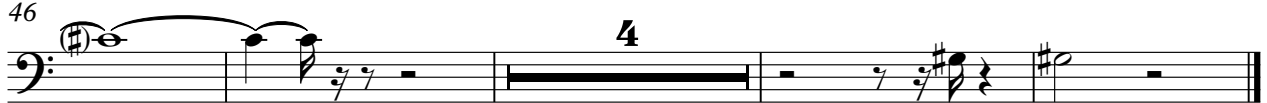

Onbekende Jazz & Demo`s Diversen - Jazz 11

A.PIANO 1

♩ = 120,000000

V.S.

A.PIANO 1

A.PIANO 1

3

42

44

45

47

5

A.PIANO 1

♩ = 120,000000

V.S.

A.PIANO 1

A.PIANO 1

3

42

44

45

47

5
