

Onbekende Jazz & Demo`s Diversen - My Bonnie Is Over The Ocea

♩ = 203, 45016, 450516

♩ = 203, 45016, 450516

6

Bar. Tpt.  
Perc.  
J. Gtr.  
Guit.  
U. Bass  
Accord.  
Syn. Br.  
Syn. Br.

9

Bar. Tpt.  
Tbn.  
Perc.  
J. Gtr.  
Guit.  
U. Bass  
Accord.  
Syn. Br.  
Syn. Br.

13

Bar. Tpt.  
Perc.  
J. Gtr.  
Guit.  
U. Bass  
Accord.

16

Bar. Tpt.  
Perc.  
J. Gtr.  
Guit.  
U. Bass  
Accord.

19

Bar. Tpt.  
Tbn.  
Perc.  
J. Gtr.  
Guit.  
U. Bass  
Accord.

23

Bar. Tpt.  
Tbn.  
Perc.  
J. Gtr.  
Guit.  
U. Bass  
Accord.

27

Bar. Tpt.  
Perc.  
J. Gtr.  
Guit.  
U. Bass  
Accord.

30

Bar. Tpt.  
Perc.  
J. Gtr.  
Guit.  
U. Bass  
Accord.

33

Bar. Tpt.

Perc.

J. Gtr.

Guit.

U. Bass

Accord.

Syn. Br.

Syn. Br.

36

Bar. Tpt.

Tbn.

Perc.

J. Gtr.

Guit.

U. Bass

Accord.

Syn. Br.

Syn. Br.

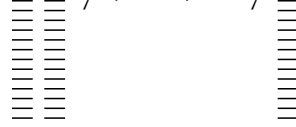

39

Bar. Tpt.

Tbn.

Perc.

J. Gtr.

Guit.

U. Bass

Accord.

Syn. Br.

42

Bar. Tpt.

Tbn.

Perc.

J. Gtr.

Guit.

U. Bass

Accord.

Syn. Br.

46

Ten. Sax.  
Bar. Tpt.  
Tbn.  
Perc.  
J. Gtr.  
Guit.  
U. Bass  
Accord.  
Syn. Br.

50

Ten. Sax.  
Bar. Tpt.  
Perc.  
J. Gtr.  
Guit.  
U. Bass  
Accord.

53

Ten. Sax.  
Bar. Tpt.  
Perc.  
J. Gtr.  
Guit.  
U. Bass  
Accord.

56

Ten. Sax.  
Bar. Tpt.  
Perc.  
J. Gtr.  
Guit.  
U. Bass  
Accord.

60

Ten. Sax.

Bar. Tpt.

Tbn.

Perc.

J. Gtr.

Guit.

U. Bass

Accord.

63

Alto Sax.

Bar. Tpt.

Perc.

J. Gtr.

Guit.

U. Bass

Accord.

Syn. Br.

66

Alto Sax.

Bar. Tpt.

Perc.

J. Gtr.

Guit.

U. Bass

Accord.

Syn. Br.

70

Alto Sax.

Bar. Tpt.

Perc.

J. Gtr.

Guit.

U. Bass

Accord.

Syn. Br.

74

Alto Sax.  
Bar. Tpt.  
Perc.  
J. Gtr.  
Guit.  
U. Bass  
Accord.  
Syn. Br.

77

Alto Sax.  
Bar. Tpt.  
Perc.  
J. Gtr.  
Guit.  
U. Bass  
Accord.  
Syn. Br.

80

Alto Sax.

Bar. Tpt.

Perc.

J. Gtr.

Guit.

U. Bass

Accord.

Syn. Br.

83

Alto Sax.

Bar. Tpt.

Tbn.

Perc.

J. Gtr.

Guit.

U. Bass

Accord.

Syn. Br.

Syn. Br.

86

Bar. Tpt.

Tbn.

Perc.

J. Gtr.

Guit.

U. Bass

Accord.

Syn. Br.

90

Bar. Tpt.

Tbn.

Perc.

J. Gtr.

Guit.

U. Bass

Accord.

Syn. Br.

93

Bar. Tpt.  
Tbn.  
Perc.  
J. Gtr.  
Guit.  
U. Bass  
Accord.  
Syn. Br.

97

Bar. Tpt.  
Tbn.  
Perc.  
J. Gtr.  
Guit.  
U. Bass  
Accord.  
Syn. Br.

101

Bar. Tpt.  
Perc.  
J. Gtr.  
Guit.  
U. Bass  
Accord.

104

Bar. Tpt.  
Perc.  
J. Gtr.  
Guit.  
U. Bass  
Accord.

107

Ten. Sax.

Bar. Tpt.

Tbn.

Perc.

J. Gtr.

Guit.

U. Bass

Accord.

Syn. Br.

110

Ten. Sax.

Bar. Tpt.

Tbn.

Perc.

Guit.

U. Bass

Accord.

114

Ten. Sax.  
Bar. Tpt.  
Tbn.  
Perc.  
Guit.  
U. Bass  
Accord.

117

Ten. Sax.  
Bar. Tpt.  
Tbn.  
Perc.  
Guit.  
U. Bass  
Accord.

120

6

Ten. Sax.

Bar. Tpt.

Tbn.

Perc.

Guit.

U. Bass

Accord.

123

Alto Sax.

Ten. Sax.

Bar. Tpt.

Tbn.

Perc.

Guit.

U. Bass

Accord.

Syn. Br.

Syn. Br.

126

Alto Sax.

Ten. Sax.

Bar. Tpt.

Tbn.

Perc.

Guit.

U. Bass

Accord.

Syn. Br.

Syn. Br.

129

Ten. Sax.

Bar. Tpt.

Tbn.

Perc.

Guit.

U. Bass

Accord.

Syn. Br.

Syn. Br.

133

Ten. Sax.

Bar. Tpt.

Tbn.

Perc.

Guit.

U. Bass

Accord.

Syn. Br.

Syn. Br.

136

Ten. Sax.

Bar. Tpt.

Tbn.

Perc.

Guit.

U. Bass

Accord.

Syn. Br.

Syn. Br.

139

Ten. Sax.

Bar. Tpt.

Tbn.

Perc.

Guit.

U. Bass

Accord.

Syn. Br.

Syn. Br.

142

Alto Sax.

Ten. Sax.

Bar. Tpt.

Tbn.

Perc.

Guit.

U. Bass

Accord.

Syn. Br.

Syn. Br.

145

Alto Sax.

Ten. Sax.

Perc.

E. Gtr.

Guit.

U. Bass

Accord.

Syn. Br.

Syn. Br.

148

Ten. Sax.

Perc.

E. Gtr.

Guit.

U. Bass

Accord.

152

Perc.

E. Gtr.

Guit.

U. Bass

Accord.

156

Perc.

E. Gtr.

Guit.

U. Bass

Accord.

160

Perc.

E. Gtr.

Guit.

U. Bass

Accord.

164

Ten. Sax.

Bar. Tpt.

Tbn.

Perc.

E. Gtr.

Guit.

U. Bass

Accord.

168

Ten. Sax.

Bar. Tpt.

Tbn.

Perc.

Guit.

U. Bass

Accord.

171

Ten. Sax.  
Bar. Tpt.  
Tbn.  
Perc.  
Guit.  
U. Bass  
Accord.

174

Ten. Sax.  
Bar. Tpt.  
Tbn.  
Perc.  
Guit.  
U. Bass  
Accord.

177

Ten. Sax.

Bar. Tpt.

Tbn.

Perc.

Guit.

U. Bass

Accord.

180

Ten. Sax.

Bar. Tpt.

Tbn.

Tbn.

Perc.

Guit.

U. Bass

Accord.

Syn. Br.

Syn. Br.

183

Bar. Tpt.  
Tbn.  
Perc.  
Guit.  
U. Bass  
Accord.  
Syn. Br.

186

Bar. Tpt.  
Tbn.  
Perc.  
Guit.  
U. Bass  
Accord.  
Syn. Br.

189

Bar. Tpt.

Tbn.

Perc.

Guit.

U. Bass

Accord.

Syn. Br.

==

192

Bar. Tpt.

Tbn.

Perc.

Guit.

U. Bass

Accord.

Syn. Br.

195

Bar. Tpt.

Tbn.

Perc.

Guit.

U. Bass

Accord.

Syn. Br.

198

Bar. Tpt.

Tbn.

Perc.

Guit.

U. Bass

Accord.

Syn. Br.

202

Bar. Tpt.

Tbn.

Perc.

J. Gtr.

Guit.

U. Bass

Accord.

Syn. Br.

Syn. Br.

Alto Saxophone

Onbekende Jazz & Demo`s Diversen - My Bonnie Is Ov

♩ = 203,450306,450516

62

2

69

3

77

3

84

41

128

15

145

63

Tenor Saxophone

♩ = 203,45051203,450516

47

51

56

61

48

112

116

121

125

129

133

V.S.

2

Tenor Saxophone

137

141

145

165

170

175

179

Baroque Trumpet

Onbekende Jazz & Demo`s Diversen - My Bonnie Is Ov

♩ = 203,450516 = 203,450516

7

14

18

24

29

34

40

46

53

V.S.

57

63

68

74

79

85

91

98

104

109

114

118

121

127

132

137

141

164

169

174

178

184

188

192

196

200

203

Trombone

Onbekende Jazz & Demo`s Diversen - My Bonnie Is Ov

♩ = 203,450516 ♩ = 203,450516

9 47

60 48

111

116

120

124

130

135

140 20

164

169

174

178

Trombone

♩ = 203,450516 ♩ = 203,450516

17

24

10

39

45

36

85

3

91

3

97

84

186

194

198

3

2

Trombone

202

3

Percussion

♩ = 203,4505163,450516

V.S.

Percussion

82

85

89

93

97

101

105

109

113

117

V.S.

Percussion

6

Percussion

198

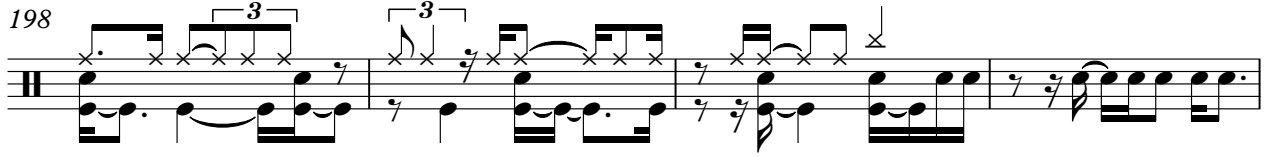

202

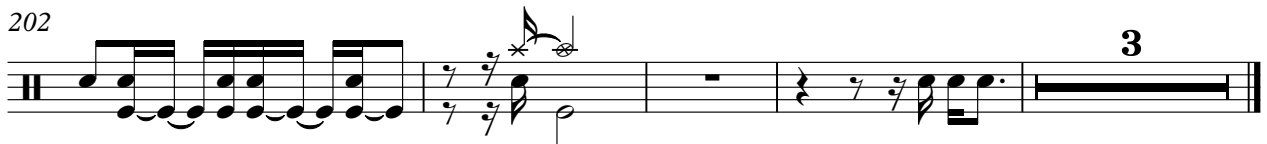

♩ = 203,450206,450516

7

13

18

23

28

33

39

44

49

V.S.

105

109

7-string Electric Guitar

♩ = 203,450516 = 203,450516

**144**

148

153

157

162

**44**

Guitarra

♩ = 203,450516 ♩ = 203,450516

V.S.

82

86

90

94

98

102

106

110

115

119

V.S.

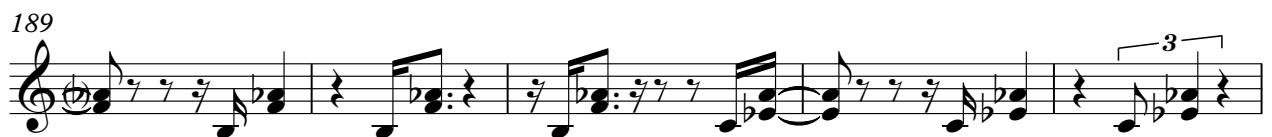

♩ = 203,450516 = 203,450516

7

13

19

24

29

35

40

46

51

V.S.

57

63

69

75

81

87

92

97

103

109

114

119

124

130

136

141

146

152

158

164

V.S.

170

176

181

187

192

197

202

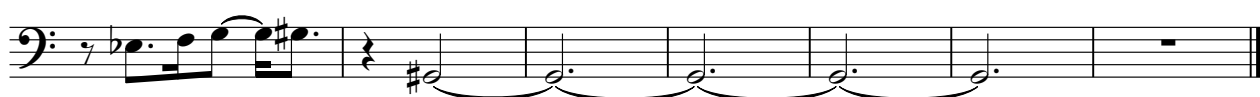

# Onbekende Jazz & Demo`s Diversen - My Bonnie Is Ov

Accordion

♩ = 203,450516 ♩ = 203,450516

6

10

14

19

23

28

32

37

V.S.

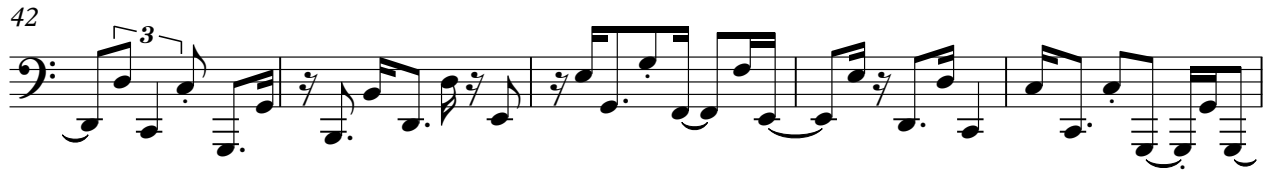

85

89

93

97

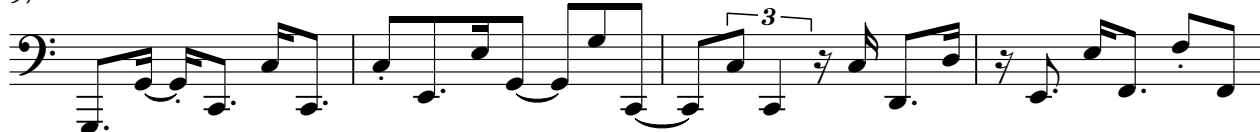

101

106

111

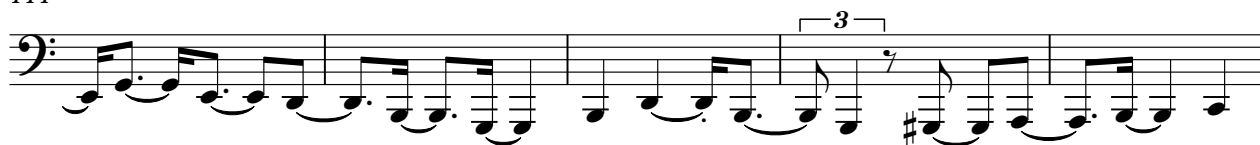

116

121

126

V.S.

131

136

141

146

150

154

159

164

168

172

176

180

184

188

192

196

199

202

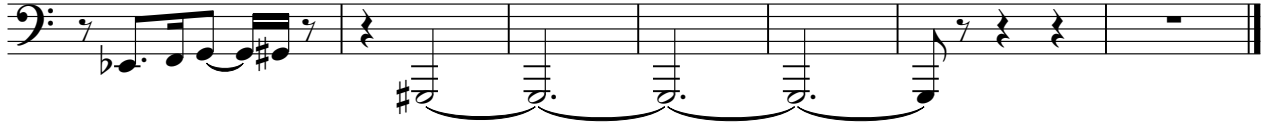

♩ = 203,450206,450516

8

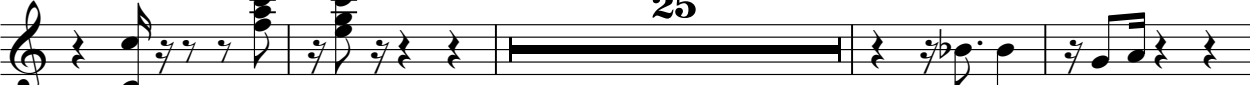

25

37

47

97

182

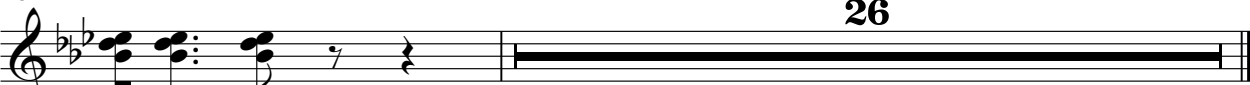

26

♩ = 203,4505206,450516

**123**

128

134

140

144

**62**

Synth Brass

Onbekende Jazz & Demo`s Diversen - My Bonnie Is Ov

♩ = 203,450516 = 203,450516

7 25

36

40

45 15

65 2

71 3

77 3

Synth Brass

82

87

92

98

126

131

136

142

146

185

Synth Brass

188

192

196

200

203