

# Onbekende Jazz & Demo`s Diversen - TRUST

$\text{♩} = 100,000000$

7

MELODY

TUBA

DRUMS

CELESTA

A.PIANO 1

9

MELODY

TUBA

DRUMS

CELESTA

A.PIANO 1

11

MELODY

TUBA

DRUMS

CELESTA

A.PIANO 1

13

MELODY

TUBA

DRUMS

CELESTA

A.PIANO 1

MELODY

TUBA

DRUMS

CELESTA

A.PIANO 1

MELODY

TUBA

DRUMS

CELESTA

A.PIANO 1

19

MELODY

FR.HORN

TUBA

DRUMS

CELESTA

A.PIANO 1

21

FR.HORN

TUBA

DRUMS

CELESTA

A.PIANO 1

23

FR.HORN

TUBA

DRUMS

CELESTA

A.PIANO 1

25

FR.HORN

TUBA

DRUMS

CELESTA

A.PIANO 1

27

FR.HORN

TUBA

DRUMS

CELESTA

A.PIANO 1

29

FR.HORN

TUBA

DRUMS

CELESTA

A.PIANO 1

31

FR.HORN

TUBA

DRUMS

CELESTA

A.PIANO 1

34

FR.HORN

TUBA

DRUMS

CELESTA

A.PIANO 1

36

MELODY

TUBA

DRUMS

CELESTA

A.PIANO 1

38

MELODY

TUBA

DRUMS

CELESTA

A.PIANO 1

40

MELODY

TUBA

DRUMS

CELESTA

A.PIANO 1

42

MELODY

TUBA

DRUMS

CELESTA

A.PIANO 1

44

MELODY

TUBA

DRUMS

CELESTA

A.PIANO 1

46

MELODY

TUBA

DRUMS

CELESTA

A.PIANO 1

48

MELODY

TUBA

DRUMS

CELESTA

A.PIANO 1

50

MELODY

TUBA

DRUMS

CELESTA

A.PIANO 1

52

MELODY

TUBA

A.PIANO 1

54

MELODY

TUBA

A.PIANO 1

56

MELODY

FR.HORN

TUBA

A.PIANO 1

MELODY

57

FR.HORN

TUBA

A.PIANO 1

Onbekende Jazz & Demo`s Diversen - TRUST

MELODY

♩ = 100,000000

9

14

18

16

38

42

47

50

53

56

2

FR.HORN

Onbekende Jazz & Demo`s Diversen - TRUST

♩ = 100,000000

19

23

28

33

36

20

3

Onbekende Jazz & Demo`s Diversen - TRUST

TUBA

♩ = 100,000000

3

7

11

16

20

24

29

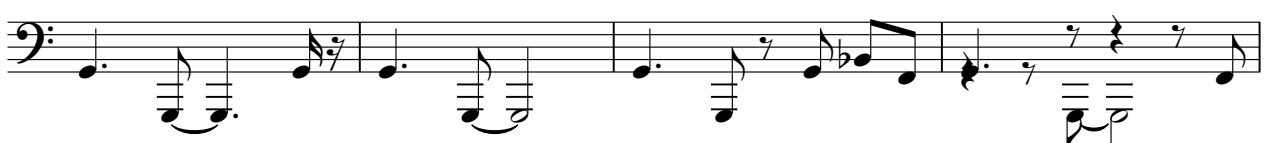

33

37

42

V.S.

2

TUBA

47

51

55

3

Onbekende Jazz & Demo`s Diversen - TRUST

DRUMS

♩ = 100,000000

**3**

8

13

18

23

28

33

38

43

48

**9**

Onbekende Jazz & Demo`s Diversen - TRUST

CELESTA

♩ = 100,000000

V.S.

22

25

28

Measures 28-30 of the Celesta score. The melodic and accompanimental patterns continue. The left hand accompaniment shows some variation in the lower register.

31

35

38

Measures 38-40 of the Celesta score. The right hand melody continues with its characteristic grace-note ornamentation. The left hand accompaniment remains consistent.

CELESTA

41

44

47

50

Onbekende Jazz & Demo`s Diversen - TRUST

A.PIANO 1

♩ = 100,000000

3

9

15

21

27

32

38

44

49

54