

Onbekende Jazz Rock & Demo`sDiversen - 04SAYJOB

♩ = 110,036621

♩ = 110,036621

3

Shak.

Perc.

E. Bass

E. Piano

E. Piano

Syn. Str.

5

Shak.

Perc.

Tnk. Bells

E. Bass

E. Piano

E. Piano

E. Piano

Syn. Str.

6

Shak.

Perc.

Tnk. Bells

E. Bass

E. Piano

E. Piano

E. Piano

Syn. Str.

Lead 8

Lead 8

7

Shak.

Perc.

Tnk. Bells

E. Bass

E. Piano

E. Piano

E. Piano

Syn. Str.

Lead 8

Lead 8

8

Shak.

Perc.

Tnk. Bells

E. Bass

E. Piano

E. Piano

E. Piano

Syn. Str.

Lead 8

Lead 8

9

Shak.

Perc.

Tnk. Bells

E. Bass

E. Piano

E. Piano

E. Piano

Syn. Str.

Lead 8

Lead 8

10

Shak.

Perc.

Tnk. Bells

E. Bass

E. Piano

E. Piano

E. Piano

Syn. Str.

Lead 8

Lead 8

11

Shak.

Perc.

Tnk. Bells

E. Bass

E. Piano

E. Piano

E. Piano

Syn. Str.

Lead 8

Lead 8

12

Shak.

Perc.

Tnk. Bells

E. Bass

E. Piano

E. Piano

E. Piano

Syn. Str.

Lead 8

Lead 8

13

Shak.

Perc.

Tnk. Bells

E. Bass

E. Piano

E. Piano

E. Piano

Syn. Str.

Lead 8

Lead 8

14

Shak.

Perc.

E. Bass

E. Pno.

E. Piano

E. Piano

E. Piano

15

Shak.

Perc.

E. Bass

E. Pno.

E. Piano

E. Piano

E. Piano

16

Shak.

Perc.

E. Bass

E. Pno.

E. Piano

E. Piano

E. Piano

17

Shak.

Perc.

E. Bass

E. Pno.

E. Piano

E. Piano

E. Piano

Detailed description of the musical score: The score is for measures 17 through 20. The Shak. part starts with a long, sustained note in measure 17, followed by a few notes in measures 18 and 19. The Perc. part has a consistent rhythmic pattern of eighth notes with 'x' marks, indicating a specific sound effect. The E. Bass part has a simple eighth-note line. The E. Pno. part has a melodic line with grace notes. The first E. Piano part has a complex chordal texture with many notes. The second E. Piano part has a melodic line with grace notes. The third E. Piano part has a sustained chord.

18

Shak.

Perc.

E. Bass

E. Pno.

E. Piano

E. Piano

E. Piano

19

20

Shak.

Perc.

E. Bass

E. Pno.

E. Piano

E. Piano

E. Piano

21

Shak.

Perc.

E. Bass

E. Pno.

E. Piano

E. Piano

E. Piano

22

Shak.

Perc.

E. Bass

E. Pno.

E. Piano

E. Piano

E. Piano

23

24

Shak.

Perc.

Tnk. Bells

E. Bass

E. Pno.

E. Piano

E. Piano

E. Piano

Syn. Str.

Lead 8

Lead 8

25

Shak.

Perc.

Tnk. Bells

E. Bass

E. Piano

E. Piano

E. Piano

Syn. Str.

Lead 8

Lead 8

26

Shak.

Perc.

Tnk. Bells

E. Bass

E. Piano

E. Piano

E. Piano

Syn. Str.

Lead 8

Lead 8

27

Shak.

Perc.

Tnk. Bells

E. Bass

E. Piano

E. Piano

Syn. Str.

Lead 8

Lead 8

28

Shak.

Perc.

Tnk. Bells

E. Bass

E. Piano

E. Piano

E. Piano

Syn. Str.

Lead 8

Lead 8

29

Shak.

Perc.

Tnk. Bells

E. Bass

E. Piano

E. Piano

E. Piano

Syn. Str.

Lead 8

Lead 8

30

Shak.

Perc.

Tnk. Bells

E. Bass

E. Piano

E. Piano

E. Piano

Syn. Str.

Lead 8

Lead 8

31

Shak.

Perc.

Tnk. Bells

E. Bass

E. Piano

E. Piano

Syn. Str.

Lead 8

Lead 8

32

Shak.

Perc.

Tnk. Bells

E. Bass

E. Piano

E. Piano

E. Piano

Syn. Str.

Lead 8

Lead 8

33

Shak.

Perc.

Tnk. Bells

E. Bass

E. Piano

E. Piano

E. Piano

Syn. Str.

Lead 8

Lead 8

34

Shak.

Perc.

Tnk. Bells

E. Bass

E. Piano

E. Piano

E. Piano

Syn. Str.

Lead 8

Lead 8

Detailed description of the musical score: The score is for page 32, starting at measure 34. It consists of ten staves. The top staff is for 'Shak.' (Shakuhachi) with a whole rest. The second staff is 'Perc.' (Percussion) with a complex rhythmic pattern of eighth notes, some with accents and slurs. The third staff is 'Tnk. Bells' (Tinkling Bells) with a whole rest. The fourth staff is 'E. Bass' (Electric Bass) with a melodic line of eighth and quarter notes, some with slurs and accents. The fifth staff is 'E. Piano' (Electric Piano) with a chordal accompaniment of eighth notes. The sixth staff is another 'E. Piano' part, also with a chordal accompaniment. The seventh staff is another 'E. Piano' part with a whole rest. The eighth staff is 'Syn. Str.' (Synthesizer Strings) with a whole rest. The ninth staff is 'Lead 8' with a triplet of eighth notes and a melodic phrase. The tenth staff is another 'Lead 8' part with a triplet of eighth notes and a melodic phrase.

35

Shak.

Perc.

Tnk. Bells

E. Bass

E. Piano

E. Piano

E. Piano

Syn. Str.

Lead 8

Lead 8

Detailed description of the musical score: The score is for page 33, starting at measure 35. It features ten staves. The 'Shak.' staff has a treble clef and a key signature of one sharp (F#), with a long note in the first measure and a melodic line in the second. The 'Perc.' staff uses a double bar line and contains rhythmic patterns with 'x' marks. The 'Tnk. Bells' staff has a treble clef and a single note in the second measure. The 'E. Bass' staff has a bass clef and a steady eighth-note line. The 'E. Piano' section consists of a grand staff with a treble clef and a key signature of one sharp, featuring complex chordal textures. The 'E. Piano' staff below it has a bass clef and a simple accompaniment. The 'E. Piano' staff below that has a treble clef and a key signature of one sharp, with a few notes in the second measure. The 'Syn. Str.' staff has a treble clef and a key signature of one sharp, with a triplet in the second measure. The two 'Lead 8' staves have treble clefs and a key signature of one sharp, with the top staff containing a triplet in the second measure.

36

Shak.

Perc.

Tnk. Bells

E. Bass

E. Piano

E. Piano

E. Piano

Syn. Str.

Lead 8

Lead 8

37

Shak.

Perc.

Tnk. Bells

E. Bass

E. Piano

E. Piano

Syn. Str.

Lead 8

Lead 8

38

Shak.

Perc.

Tnk. Bells

E. Bass

E. Piano

E. Piano

E. Piano

Syn. Str.

Lead 8

Lead 8

39

Shak.

Perc.

Tnk. Bells

E. Bass

E. Piano

E. Piano

Syn. Str.

Lead 8

Lead 8

40

Shak.

Perc.

E. Bass

E. Pno.

E. Piano

E. Piano

E. Piano

42

Shak.

Perc.

E. Bass

E. Pno.

E. Piano

E. Piano

E. Piano

43

Shak.

Perc.

E. Bass

E. Pno.

E. Piano

E. Piano

E. Piano

44

Shak.

Perc.

E. Bass

E. Pno.

E. Piano

E. Piano

E. Piano

Detailed description of the musical score: The score is for measures 44 and 45. Measure 44 begins with a treble clef and a key signature of one flat. The Shak. part features a vocal line with a fermata over the first two notes. The Perc. part has a rhythmic pattern with 'x' marks indicating specific percussion sounds. The E. Bass part has a bass line with eighth and quarter notes. The E. Pno. part has chords in the right hand and bass notes in the left hand. The E. Piano parts have various chordal and melodic lines, including a part with a long note in the right hand and a melodic line in the left hand.

45

Shak.

Perc.

E. Bass

E. Pno.

E. Piano

E. Piano

E. Piano

Detailed description of the musical score: The score is for measures 45-48. The Shak. part has a whole rest in measure 45 and a chord in measure 46. The Perc. part has a complex rhythmic pattern with 'x' marks. The E. Bass part has a melodic line. The E. Pno. part has a melodic line with chords. The first E. Piano part has a complex chordal texture. The second E. Piano part has a melodic line. The third E. Piano part has a long, sustained chord.

46

Shak.

Perc.

E. Bass

E. Pno.

E. Piano

E. Piano

E. Piano

47

Shak.

Perc.

E. Bass

E. Pno.

E. Piano

E. Piano

E. Piano

48

Shak.

Perc.

E. Bass

E. Pno.

E. Piano

E. Piano

E. Piano

49

Shak.

Perc.

E. Bass

E. Pno.

E. Piano

E. Piano

E. Piano

Detailed description of the musical score: The score is for measures 49 and 50. The Shak. part has a rest in measure 49 and a long, sustained note in measure 50. The Perc. part features a rhythmic pattern of eighth notes with 'x' marks, indicating a specific sound effect, and a slur over the first two measures. The E. Bass part has a melodic line with eighth notes and a quarter note. The E. Pno. part has a complex melodic line with a triplet in measure 50. The three E. Piano parts have various accompaniment patterns, including chords and eighth notes.

50

Shak.

Perc.

Tnk. Bells

E. Bass

E. Pno.

E. Piano

E. Piano

Syn. Str.

Lead 8

Lead 8

51

Shak.

Perc.

Tnk. Bells

E. Bass

E. Piano

E. Piano

Syn. Str.

Lead 8

Lead 8

52

Shak.

Perc.

Tnk. Bells

E. Bass

E. Piano

E. Piano

E. Piano

Syn. Str.

Lead 8

Lead 8

53

Shak.

Perc.

Tnk. Bells

E. Bass

E. Piano

E. Piano

E. Piano

Lead 8

Lead 8

54

Shak.

Perc.

Tnk. Bells

E. Bass

E. Piano

E. Piano

E. Piano

Syn. Str.

Lead 8

Lead 8

55

Shak.

Perc.

Tnk. Bells

E. Bass

E. Piano

E. Piano

E. Piano

Syn. Str.

Lead 8

Lead 8

Detailed description of the musical score: The score is for page 52, starting at measure 55. It features ten staves. The 'Shak.' staff has a whole rest followed by a quarter note chord. The 'Perc.' staff has a complex rhythmic pattern with eighth notes and rests. The 'Tnk. Bells' staff has a half note chord. The 'E. Bass' staff has a melodic line with eighth notes and a quarter rest. The 'E. Piano' section consists of two grand staves; the upper staff has a complex chordal accompaniment with eighth notes and rests, while the lower staff has a simple bass line. The 'E. Piano' section below has an upper staff with a whole rest and a lower staff with a melodic line. The 'E. Piano' section below that has a whole chord in the upper staff and a whole chord in the lower staff. The 'Syn. Str.' staff has a whole note chord followed by a quarter note chord. The 'Lead 8' (top) staff has a melodic line with eighth notes and a quarter rest. The 'Lead 8' (bottom) staff has a melodic line with eighth notes and a quarter rest.

56

Shak.

Perc.

Tnk. Bells

E. Bass

E. Piano

E. Piano

E. Piano

Syn. Str.

Lead 8

Lead 8

57

Shak.

Perc.

Tnk. Bells

E. Bass

E. Piano

E. Piano

E. Piano

Lead 8

Lead 8

58

Shak.

Perc.

E. Bass

E. Pno.

E. Piano

E. Piano

E. Piano

Syn. Str.

Lead 8

Lead 8

59

Shak.

Perc.

E. Bass

E. Pno.

E. Piano

E. Piano

E. Piano

Detailed description of the musical score: The score is for measures 59-62. Measure 59: Shak. plays a chord with a fermata. Perc. has a snare drum pattern. E. Bass plays a bass line. E. Pno. plays a melodic line with a triplet. The first E. Piano part plays chords. The second E. Piano part has a fermata. The third E. Piano part plays a bass line. Measure 60: Shak. continues with a chord. Perc. continues with a snare drum pattern. E. Bass continues with a bass line. E. Pno. continues with a melodic line. The first E. Piano part continues with chords. The second E. Piano part continues with a bass line. The third E. Piano part continues with a bass line. Measure 61: Shak. continues with a chord. Perc. continues with a snare drum pattern. E. Bass continues with a bass line. E. Pno. continues with a melodic line. The first E. Piano part continues with chords. The second E. Piano part has a fermata. The third E. Piano part continues with a bass line. Measure 62: Shak. continues with a chord. Perc. continues with a snare drum pattern. E. Bass continues with a bass line. E. Pno. continues with a melodic line. The first E. Piano part continues with chords. The second E. Piano part continues with a bass line. The third E. Piano part has a fermata.

60

Shak.

Perc.

E. Bass

E. Pno.

E. Piano

E. Piano

E. Piano

61

Shak.

Perc.

E. Bass

E. Pno.

E. Piano

E. Piano

E. Piano

62

Shak.

Perc.

E. Bass

E. Pno.

E. Piano

E. Piano

E. Piano

63

Shak.

Perc.

E. Bass

E. Pno.

E. Piano

E. Piano

E. Piano

64

Shak.

Perc.

E. Bass

E. Pno.

E. Piano

E. Piano

E. Piano

Perc. Organ

65

Shak.

Perc.

E. Bass

E. Pno.

E. Piano

E. Piano

E. Piano

Perc. Organ

66

Shak.

Perc.

E. Bass

E. Pno.

E. Piano

E. Piano

E. Piano

Perc. Organ

67

Shak.

Perc.

E. Bass

E. Pno.

E. Piano

E. Piano

Perc. Organ

68

Shak.

Perc.

Tnk. Bells

E. Bass

E. Pno.

E. Piano

E. Piano

E. Piano

Perc. Organ

Syn. Str.

Lead 8

Lead 8

69

Shak.

Perc.

Tnk. Bells

E. Bass

E. Piano

E. Piano

Perc. Organ

Syn. Str.

Lead 8

Lead 8

70

Shak.

Perc.

Tnk. Bells

E. Bass

E. Piano

E. Piano

E. Piano

Perc. Organ

Syn. Str.

Lead 8

Lead 8

71

Shak.

Perc.

Tnk. Bells

E. Bass

E. Piano

E. Piano

E. Piano

Perc. Organ

Lead 8

Lead 8

72

Shak.

Perc.

Tnk. Bells

E. Bass

E. Piano

E. Piano

Perc. Organ

Syn. Str.

Lead 8

Lead 8

73

Shak.

Perc.

Tnk. Bells

E. Bass

E. Piano

E. Piano

Perc. Organ

Syn. Str.

Lead 8

Lead 8

74

Shak.

Perc.

Tnk. Bells

E. Bass

E. Piano

E. Piano

E. Piano

Perc. Organ

Syn. Str.

Lead 8

Lead 8

75

Shak.

Perc.

Tnk. Bells

E. Bass

E. Piano

E. Piano

E. Piano

Perc. Organ

Lead 8

Lead 8

76

Shak.

Perc.

Tnk. Bells

E. Bass

E. Piano

E. Piano

Perc. Organ

Syn. Str.

Lead 8

Lead 8

77

Shak.

Perc.

Tnk. Bells

E. Bass

E. Piano

E. Piano

E. Piano

Perc. Organ

Syn. Str.

Lead 8

Lead 8

78

Shak.

Perc.

Tnk. Bells

E. Bass

E. Piano

E. Piano

E. Piano

Perc. Organ

Syn. Str.

Lead 8

Lead 8

79

Shak.

Perc.

Tnk. Bells

E. Bass

E. Piano

E. Piano

Perc. Organ

Lead 8

Lead 8

80

Shak.

Perc.

Tnk. Bells

E. Bass

E. Piano

E. Piano

Perc. Organ

Syn. Str.

Lead 8

Lead 8

Detailed description of the musical score: The score is for page 77, starting at measure 80. It features ten staves. The top staff is for 'Shak.' in treble clef, with a key signature of one sharp (F#) and a common time signature. The second staff is for 'Perc.' in a drum set notation. The third staff is for 'Tnk. Bells' in treble clef. The fourth staff is for 'E. Bass' in bass clef. The fifth and sixth staves are for 'E. Piano', with the fifth staff in treble clef and the sixth in bass clef. The seventh staff is for 'Perc. Organ' in treble clef. The eighth staff is for 'Syn. Str.' in treble clef. The ninth and tenth staves are for 'Lead 8', both in treble clef. The music includes various rhythmic patterns, including eighth and sixteenth notes, rests, and triplets. There are also some dynamic markings and articulation symbols.

81

Shak.

Perc.

Tnk. Bells

E. Bass

E. Piano

E. Piano

E. Piano

Perc. Organ

Syn. Str.

Lead 8

Lead 8

82

Shak.

Perc.

Tnk. Bells

E. Bass

E. Piano

E. Piano

E. Piano

Perc. Organ

Syn. Str.

Lead 8

Lead 8

83

Shak.

Perc.

Tnk. Bells

E. Bass

E. Piano

E. Piano

Perc. Organ

Lead 8

Lead 8

84

Shak.

Perc.

Tnk. Bells

E. Bass

E. Piano

E. Piano

E. Piano

Perc. Organ

Syn. Str.

Lead 8

Lead 8

85

Shak.

Perc.

Tnk. Bells

E. Bass

E. Piano

E. Piano

E. Piano

Perc. Organ

Syn. Str.

Lead 8

Lead 8

86

Shak.

Perc.

Tnk. Bells

E. Bass

E. Piano

E. Piano

E. Piano

Perc. Organ

Syn. Str.

Lead 8

Lead 8

87

Shak.

Perc.

Tnk. Bells

E. Bass

E. Piano

E. Piano

Perc. Organ

Lead 8

Lead 8

88

Shak.

Perc.

Tnk. Bells

E. Bass

E. Piano

E. Piano

Perc. Organ

Syn. Str.

Lead 8

Lead 8

89

Shak.

Perc.

Tnk. Bells

E. Bass

E. Piano

E. Piano

E. Piano

Perc. Organ

Syn. Str.

Lead 8

Lead 8

90

Shak.

Perc.

Tnk. Bells

E. Bass

E. Piano

E. Piano

E. Piano

Perc. Organ

Syn. Str.

Lead 8

Lead 8

91

Shak.

Perc.

Tnk. Bells

E. Bass

E. Piano

E. Piano

Perc. Organ

Lead 8

Lead 8

92

Shakuhachi

Onbekende Jazz Rock & Demo`s Diversen - 04SAYJOB

♩ = 110, 036621

4

8

14

21

27

32

37

43

49

V.S.

55

61

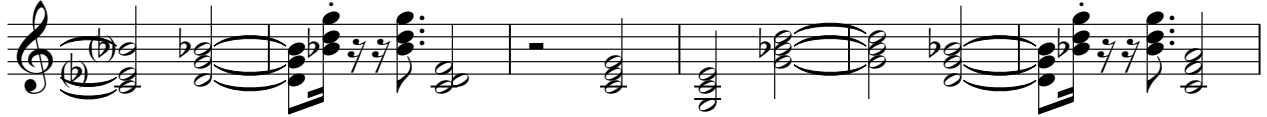

67

73

79

84

89

Percussion

♩ = 110, 036621

4/4

4

6

7

8

9

10

11

12

13

V.S.

Percussion

15

17

19

21

23

24

25

26

27

28

Percussion

29

30

31

32

33

34

35

36

37

38

V.S.

Percussion

39

41

43

45

47

49

50

51

52

53

Percussion

54

55

56

57

59

61

63

65

67

68

69

70

71

72

73

74

75

76

77

78

Percussion

79

80

81

82

83

84

85

86

87

88

V.S.

8

Percussion

89

90

91

Tinkle Bells

♩ = 110, 036621

4

5 6 6 6 6

6

12 10

27

33

39 10

53 10

# Tinkle Bells

68

74

80

86

90

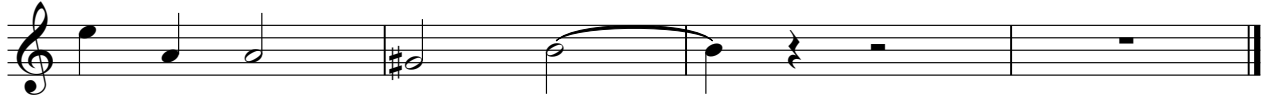

Fretless Electric Bass

♩ = 110,036621

5

8

11

14

17

20

23

26

29

V.S.

32

34

37

40

43

46

49

52

55

57

60

63

66

69

71

74

77

79

82

85

V.S.

87

90

91

Electric Piano

♩ = 110,036621

**13**

40

42

43

45

48

50

59

61

63

65

67

Electric Piano

♩ = 110,036621

V.S.

16

18

20

22

24

26

27

28

30

31

33

35

36

38

40

42

44

46

48

50

52

53

54

56

57

59

61

63

65

67

69

71

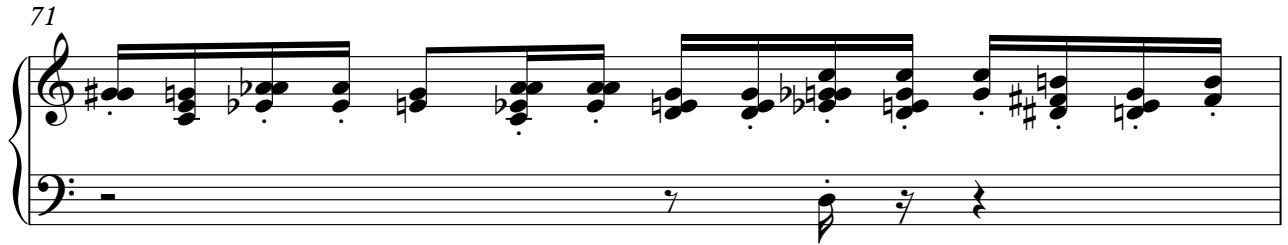

72

74

75

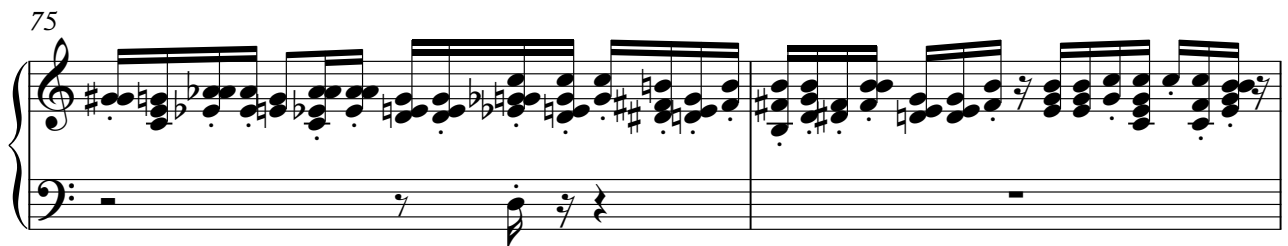

77

79

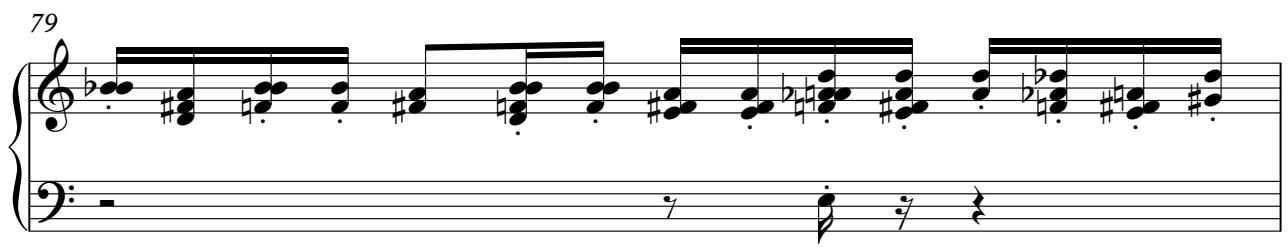

80

82

83

85

87

88

90

91

Electric Piano

♩ = 110,036621

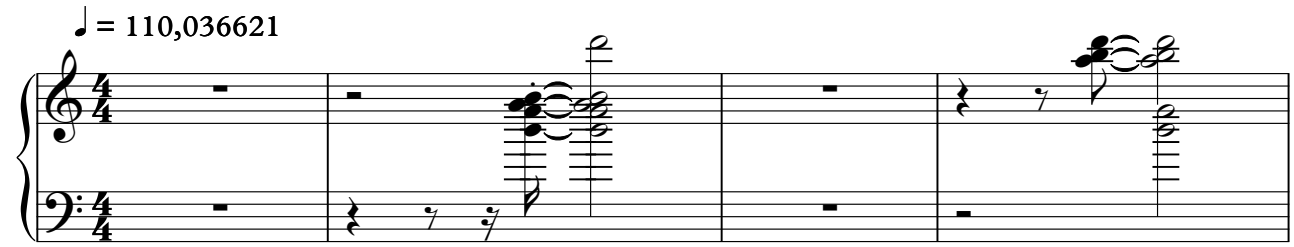

5

6

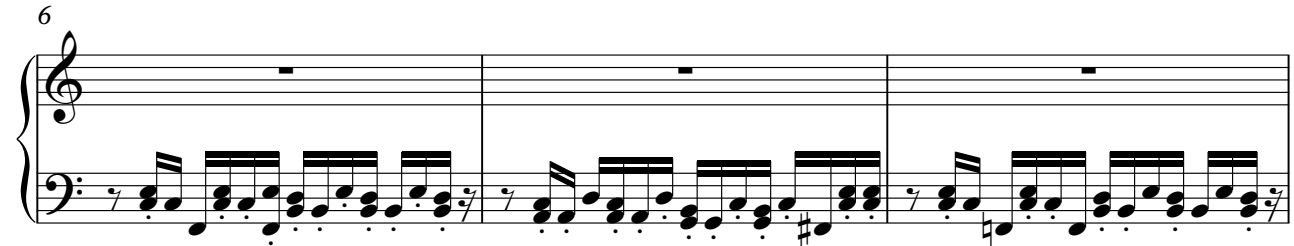

9

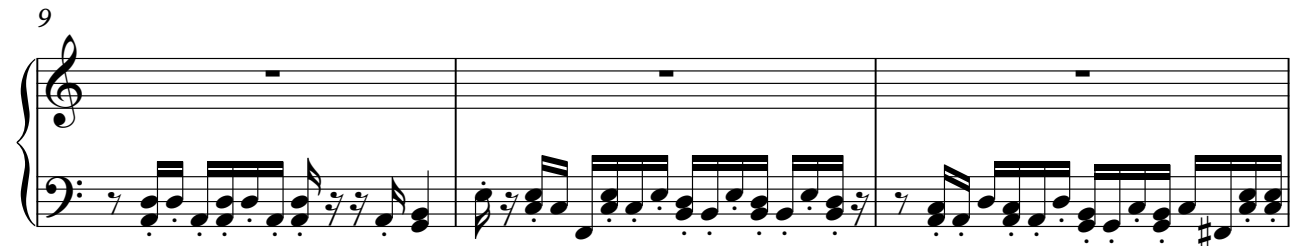

12

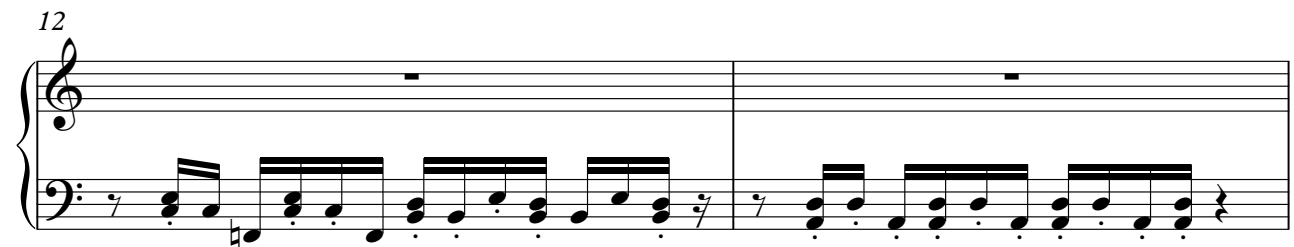

14

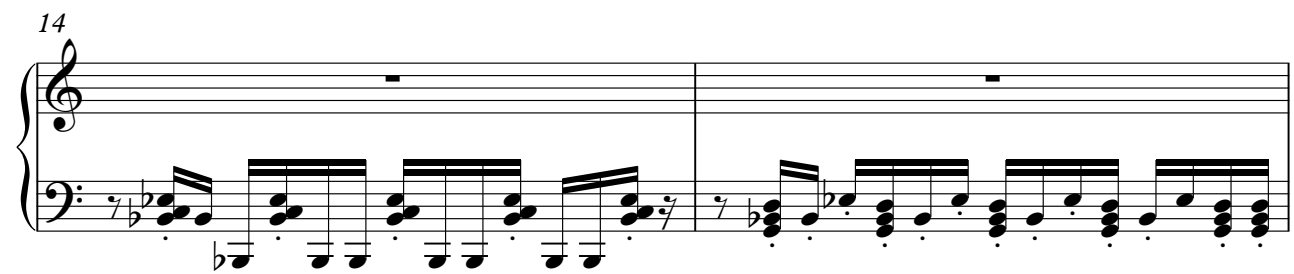

V.S.

16

18

20

22

24

26

29

32

34

37

40

43

V.S.

45

47

49

51

54

57

59

61

63

65

67

69

V.S.

72

75

78

81

84

87

90

♩ = 110,036621

4

5

6

6

3

6

3

6

12

20

27

V.S.

33

39

46

52

58

65

71

77

83

88

Percussive Organ

♩ = 110, 036621

63

66

69

72

75

78

V.S.

2

80

3 Percussive Organ

82

85

87

90

Synth Strings

68

72

75

79

82

86

89

Lead 8 (Bass + Lead)

Onbekende Jazz Rock & Demo`s Diversen - 04SAYJOB

♩ = 110, 036621

5

10

10

24

28

33

3

37

10

50

54

57

9

Lead 8 (Bass + Lead)

68

73

77

81

85

89

♩ = 110,036621

5

9

14

10

27

32

3

36

3

40

10

53

56

9

