

Onbekende Jazz Rock & Demo's Diversen - 08JUMPY

♩ = 126,010185

Tenor Saxophone

Tenor Saxophone

Percussion

Flexatone

Percussive Organ

Percussive Organ

Synth Bass

Reverse Cymbals

Synth Strings

Lead 2 (Sawtooth)

Pad 3 (Polysynth)

♩ = 126,010185

5

Pad 3

15

17

19

21

Ten. Sax.

Perc.

Perc. Organ

S. Bass

Pad 3

23

Ten. Sax.

Ten. Sax.

Perc.

Perc. Organ

Perc. Organ

S. Bass

Syn. Str.

Pad 3

25

27

29

Ten. Sax.

Ten. Sax.

Perc.

Perc. Organ

Perc. Organ

S. Bass

Syn. Str.

Pad 3

31

Ten. Sax.

Ten. Sax.

Flex.

Pad 3

33

Ten. Sax.

Ten. Sax.

Flex.

Pad 3

35

Ten. Sax.

Ten. Sax.

Flex.

S. Bass

Pad 3

37

Ten. Sax.

Ten. Sax.

Flex.

S. Bass

Pad 3

39

Ten. Sax.

Ten. Sax.

Perc.

Flex.

Perc. Organ

Perc. Organ

S. Bass

Syn. Str.

Pad 3

41

Ten. Sax.

Ten. Sax.

Perc.

Flex.

Perc. Organ

Perc. Organ

S. Bass

Syn. Str.

Pad 3

43

Ten. Sax.

Ten. Sax.

Perc.

Flex.

Perc. Organ

Perc. Organ

S. Bass

Syn. Str.

Pad 3

45

Ten. Sax.

Ten. Sax.

Perc.

Flex.

Perc. Organ

Perc. Organ

S. Bass

Rev. Cym.

Syn. Str.

Pad 3

47

Ten. Sax.

Ten. Sax.

Perc.

Flex.

Perc. Organ

Perc. Organ

S. Bass

Rev. Cym.

Syn. Str.

Pad 3

Detailed description of the musical score: The score is for measures 47 and 48. The Tenor Saxophone part (top two staves) features a melodic line with eighth and quarter notes. The Percussion part (third staff) has a complex rhythmic pattern with many sixteenth notes and rests. The Flexatone part (fourth staff) plays a steady eighth-note pattern. The Percussion Organ (fifth and sixth staves) provides harmonic support with chords and moving lines. The S. Bass part (seventh staff) has a rhythmic line with eighth notes. The Rev. Cym. part (eighth staff) has a long, sustained note. The Syn. Str. part (ninth staff) has a few chords. The Pad 3 part (tenth staff) has a complex, multi-layered texture with many notes and rests.

49

Ten. Sax.

Ten. Sax.

Perc.

Flex.

Perc. Organ

Perc. Organ

S. Bass

Syn. Str.

Pad 3

51

Ten. Sax.

Ten. Sax.

Perc.

Flex.

Perc. Organ

Perc. Organ

S. Bass

Syn. Str.

Pad 3

53

Ten. Sax.

Ten. Sax.

Perc.

Flex.

Perc. Organ

Perc. Organ

S. Bass

Syn. Str.

Pad 3

55

Ten. Sax.

Perc.

Flex.

S. Bass

57

Perc.

Flex.

S. Bass

59

Perc.

Flex.

S. Bass

61

Perc.

Flex.

S. Bass

63

Perc.

Flex.

Perc. Organ

S. Bass

65

Perc.

Flex.

Perc. Organ

S. Bass

67

Perc. Flex. Perc. Organ S. Bass

69

Perc. Flex. Perc. Organ S. Bass

71

Perc. Flex. Perc. Organ Perc. Organ S. Bass Syn. Str. Pad 3

73

75

81

83

85

Perc. 

Flex. 

Perc. Organ 

Perc. Organ 

S. Bass 

Syn. Str. 

Lead 2 

Pad 3 

87

Lead 2 

Pad 3 

90

Perc. 

Lead 2 

Pad 3 

92

94

96

98

Ten. Sax.

Ten. Sax.

Perc.

Flex.

Perc. Organ

Perc. Organ

S. Bass

Syn. Str.

Lead 2

Pad 3

100

Ten. Sax.

Ten. Sax.

Perc.

Flex.

Perc. Organ

Perc. Organ

S. Bass

Syn. Str.

Pad 3

102

Ten. Sax.

Ten. Sax.

Perc.

Flex.

Perc. Organ

Perc. Organ

S. Bass

Syn. Str.

Pad 3

104

Ten. Sax.

Ten. Sax.

Perc.

Flex.

Perc. Organ

Perc. Organ

S. Bass

Syn. Str.

Pad 3

106

Ten. Sax.

Ten. Sax.

Perc.

Flex.

Perc. Organ

S. Bass

Syn. Str.

Pad 3

109

Ten. Sax.

Ten. Sax.

Perc.

Flex.

Perc. Organ

Perc. Organ

S. Bass

Rev. Cym.

Syn. Str.

Pad 3

112

Ten. Sax.

Ten. Sax.

Perc.

Flex.

Perc. Organ

Perc. Organ

S. Bass

Rev. Cym.

Syn. Str.

Pad 3

114

Ten. Sax.

Ten. Sax.

Perc.

Flex.

Perc. Organ

Perc. Organ

S. Bass

Syn. Str.

Pad 3

116

Ten. Sax.

Ten. Sax.

Perc.

Flex.

Perc. Organ

Perc. Organ

S. Bass

Syn. Str.

Pad 3

118

120

122

Ten. Sax.

Ten. Sax.

Flex.

S. Bass

124

Ten. Sax.

Ten. Sax.

Flex.

S. Bass

126

Ten. Sax.

Ten. Sax.

Flex.

S. Bass

128

Flex.

S. Bass

130

Flex.

S. Bass

133

Flex.

Tenor Saxophone

Onbekende Jazz Rock & Demo`s Diversen - 08JUMPY

♩ = 126,010185

21

25

29

33

36

40

44

48

52

54

43

Tenor Saxophone

99

103

107

111

115

119

123

126

Tenor Saxophone

Onbekende Jazz Rock & Demo`s Diversen - 08JUMPY

♩ = 126,010185
22

26

30

34

37

41

45

49

53

43

Tenor Saxophone

99

103

107

111

115

118

122

125

Percussion

♩ = 126,010185

5

9

12

14

16

18

20

22

24

26

V.S.

Percussion

28

30

39

41

43

45

47

49

51

53

8

55

62

66

69

71

73

75

77

79

81

V.S.

Percussion

83

85

87

4

93

96

98

100

102

104

106

Percussion

110

112

114

116

118

17

♩ = 126,010185 **30**

32

34

36

38

40

42

44

46

48

V.S.

70

72

74

76

78

80

82

84

86

99

101

103

105

111

113

115

117

119

121

123

125

127

129

131

133

Percussive Organ

♩ = 126,010185

2

Percussive Organ

105

5

113

113

116

18

♩ = 126,010185

10

10

13

16

19

22

25

28

8

39

42

45

49

52

63

66

69

72

75

78

81

84

95

98

101

104

111

114

117

35

37

39

41

43

45

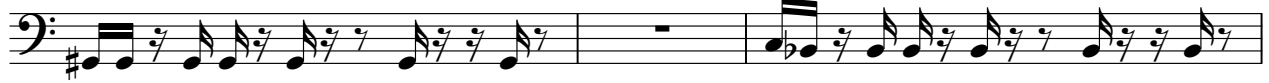

48

50

52

54

56

58

60

62

64

66

68

70

72

74

V.S.

76

78

80

82

84

86

100

102

104

106

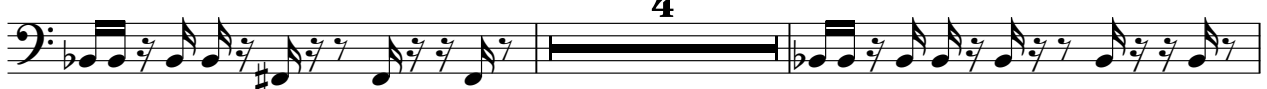

112

114

116

118

120

122

124

126

128

130

Reverse Cymbals

Onbekende Jazz Rock & Demo`s Diversen - 08JUMPY

♩ = 126,010185

45

49

61

23

Synth Strings

Onbekende Jazz Rock & Demo`s Diversen - 08JUMPY

♩ = 126,010185

22

28

8

41

48

54

16

75

82

12

99

106

4

115

17

Lead 2 (Sawtooth)

Onbekende Jazz Rock & Demo`s Diversen - 08JUMPY

♩ = 126,010185

3

11

58

74

2. b b b b b 2.

83

3

93

37

♩ = 126,010185

2

5

7

9

11

13

15

17

19

21

V.S.

43

45

48

50

52

54

72

74

76

78

16

V.S.

100

102

104

106

112

114

116

118