

Onbekende Jazz Rock & Demo`s Diversen - 999

♩ = 150,000000

ALTO SAX

DRUMS

OVERDRIVE

SLAPBASS 2

MUTED GTR

HONKY TONK

ORGAN 1

SYNBASS 1

♩ = 150,000000

BRASS 1

SYNBASS 1

A.PIANO 1

4

ALTO SAX

DRUMS

SLAPBASS 2

MUTED GTR

HONKYTONK

ORGAN 1

BRASS 1

SYNBRASS 1

A.PIANO 1

6

8

11

ALTO SAX

DRUMS

OVERDRIVE

SLAPBASS 2

MUTED GTR

SYNBASS 1

14

ALTO SAX

DRUMS

OVERDRIVE

SLAPBASS 2

MUTED GTR

SYNBASS 1

17

ALTO SAX

DRUMS

OVERDRIVE

SLAPBASS 2

MUTED GTR

SYNBASS 1

20

ALTO SAX  
DRUMS  
OVERDRIVE  
SLAPBASS 2  
MUTED GTR  
SYNBASS 1

23

ALTO SAX  
DRUMS  
OVERDRIVE  
SLAPBASS 2  
MUTED GTR  
SYNBASS 1  
BRASS 1

26

ALTO SAX  
DRUMS  
OVERDRIVE  
SLAPBASS 2  
MUTED GTR  
SYNBRASS 1  
BRASS 1

29

ALTO SAX  
DRUMS  
OVERDRIVE  
SLAPBASS 2  
MUTED GTR  
SYNBRASS 1  
BRASS 1

33

ALTO SAX

DRUMS

OVERDRIVE

SLAPBASS 2

MUTED GTR

SYNBRASS 1

BRASS 1

SYNBRASS 1

A.PIANO 1

36

ALTO SAX

DRUMS

OVERDRIVE

SLAPBASS 2

MUTED GTR

BRASS 1

SYNBRASS 1

A.PIANO 1

38

ALTO SAX

DRUMS

OVERDRIVE

SLAPBASS 2

MUTED GTR

BRASS 1

SYNBASS 1

A.PIANO 1

40

ALTO SAX

DRUMS

OVERDRIVE

SLAPBASS 2

MUTED GTR

HONKY TONK

ORGAN 1

BRASS 1

SYNBASS 1

A.PIANO 1

42

Musical score for multiple instruments. The score is arranged vertically with the following parts from top to bottom:

44

ALTO SAX

DRUMS

OVERDRIVE

SLAPBASS 2

MUTED GTR

HONKY TONK

ORGAN 1

SYNBRASS 1

BRASS 1

SYNBRASS 1

A.PIANO 1

47

ALTO SAX

DRUMS

OVERDRIVE

SLAPBASS 2

MUTED GTR

SYNBRASS 1

50

ALTO SAX

DRUMS

OVERDRIVE

SLAPBASS 2

MUTED GTR

SYNBASS 1

53

ALTO SAX

DRUMS

OVERDRIVE

SLAPBASS 2

MUTED GTR

SYNBASS 1

56

ALTO SAX

DRUMS

OVERDRIVE

SLAPBASS 2

MUTED GTR

SYNBASS 1

59

ALTO SAX

DRUMS

OVERDRIVE

SLAPBASS 2

MUTED GTR

SYNBRASS 1

BRASS 1

62

ALTO SAX

DRUMS

OVERDRIVE

SLAPBASS 2

MUTED GTR

SYNBRASS 1

BRASS 1

65

68

71

ALTO SAX

DRUMS

OVERDRIVE

SLAPBASS 2

MUTED GTR

BRASS 1

SYNBASS 1

A.PIANO 1

73

ALTO SAX

DRUMS

OVERDRIVE

SLAPBASS 2

MUTED GTR

BRASS 1

SYNBASS 1

A.PIANO 1

75

ALTO SAX

DRUMS

OVERDRIVE

SLAPBASS 2

MUTED GTR

ORGAN 1

BRASS 1

SYNBASS 1

A.PIANO 1

77

ALTO SAX

DRUMS

OVERDRIVE

SLAPBASS 2

MUTED GTR

ORGAN 1

SYNBASS 1

A.PIANO 1

78

DRUMS

OVERDRIVE

SLAPBASS 2

MUTED GTR

ORGAN 1

SYNBRASS 1

A.PIANO 1

80

DRUMS

OVERDRIVE

SLAPBASS 2

MUTED GTR

ORGAN 1

SYNBRASS 1

A.PIANO 1

82

DRUMS

OVERDRIVE

SLAPBASS 2

MUTED GTR

ORGAN 1

SYNBRASS 1

A.PIANO 1

84

ALTO SAX

DRUMS

OVERDRIVE

SLAPBASS 2

MUTED GTR

ORGAN 1

SYNBRASS 1

A.PIANO 1

86

ALTO SAX

DRUMS

OVERDRIVE

SLAPBASS 2

MUTED GTR

ORGAN 1

SYNBASS 1

A.PIANO 1

87

ALTO SAX

DRUMS

OVERDRIVE

SLAPBASS 2

MUTED GTR

ORGAN 1

BRASS 1

SYNBASS 1

A.PIANO 1

89

91

93

ALTO SAX

DRUMS

OVERDRIVE

SLAPBASS 2

MUTED GTR

BRASS 1

SYNBRASS 1

A.PIANO 1

95

ALTO SAX

DRUMS

OVERDRIVE

SLAPBASS 2

MUTED GTR

SYNBRASS 1

A.PIANO 1

97

99

101

103

105

107

109

ALTO SAX

DRUMS

OVERDRIVE

SLAPBASS 2

MUTED GTR

BRASS 1

SYNBASS 1

A.PIANO 1

111

ALTO SAX

DRUMS

OVERDRIVE

SLAPBASS 2

MUTED GTR

BRASS 1

SYNBASS 1

A.PIANO 1

113

ALTO SAX

DRUMS

OVERDRIVE

SLAPBASS 2

MUTED GTR

HONKY TONK

ORGAN 1

BRASS 1

SYNBRASS 1

A.PIANO 1

115

DRUMS

SLAPBASS 2

MUTED GTR

HONKY TONK

ORGAN 1

BRASS 1

SYNBRASS 1

A.PIANO 1

117

DRUMS

SLAPBASS 2

MUTED GTR

HONKY TONK

ORGAN 1

BRASS 1

SYNBRASS 1

A.PIANO 1

119

DRUMS

SLAPBASS 2

MUTED GTR

HONKY TONK

ORGAN 1

SYNBRASS 1

BRASS 1

SYNBRASS 1

A.PIANO 1

121

DRUMS  $\text{♩} = 150,0000027$

SLAPBASS 2

MUTED GTR

HONKY TONK

ORGAN 1

SYNBASS 1

BRASS 1  $\text{♩} = 150,000000$

SYNBASS 1

A.PIANO 1

$\text{♩} = 58,000156$   $\text{♩} = 46,000206397$   $\text{♩} = 14,000070000$   $\text{♩} = 70,000237$   $\text{♩} = 105,001572$

123

DRUMS

SLAPBASS 2

MUTED GTR

ORGAN 1

SYNBASS 1

BRASS 1  $\text{♩} = 58,000156$   $\text{♩} = 46,000206397$   $\text{♩} = 14,000070000$   $\text{♩} = 70,000237$   $\text{♩} = 105,001572$

SYNBASS 1

A.PIANO 1

♩ = 58,000156 ♩ = 168,001343

125

DRUMS

SLAPBASS 2

MUTED GTR

ORGAN 1

SYNBASS 1

BRASS 1

SYNBASS 1

ALTO SAX

Onbekende Jazz Rock & Demo`s Diversen - 999

♩ = 150,000000

6

12

16

21

26

32

37

2

## ALTO SAX

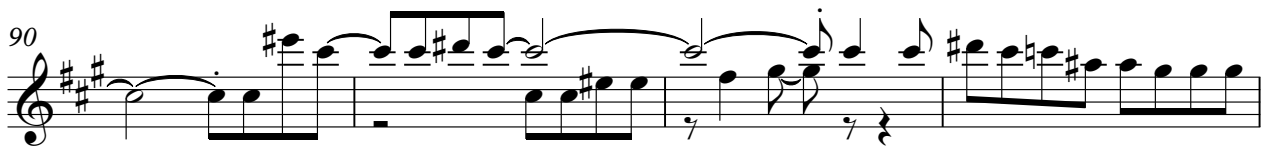
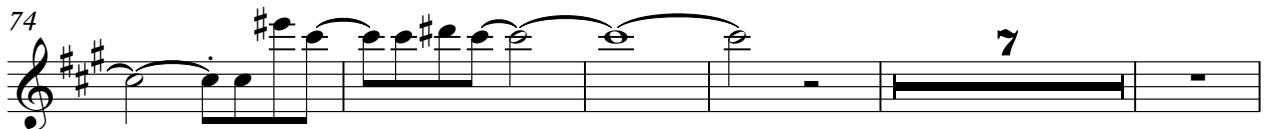
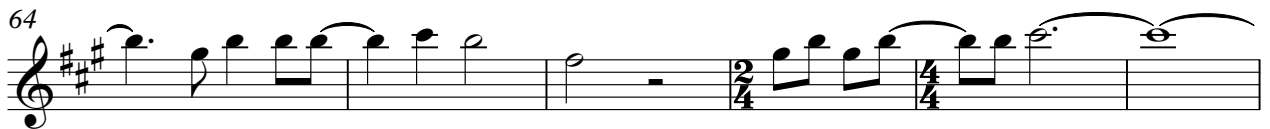
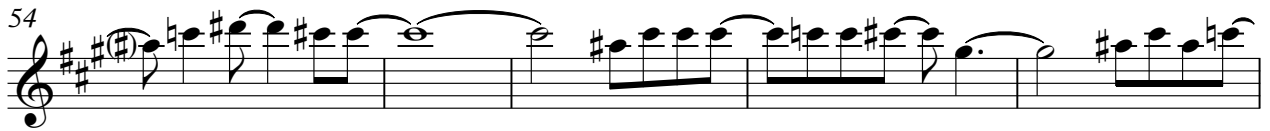
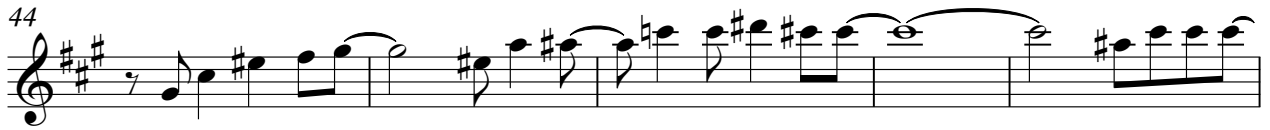

DRUMS

♩ = 150,000000

V.S.

DRUMS

34

38

40

42

44

48

52

56

60

63

87

89

91

93

95

97

99

101

103

105

DRUMS

107

109

111

114

116

118

120

122

124

125

6

DRUMS

128

**2**

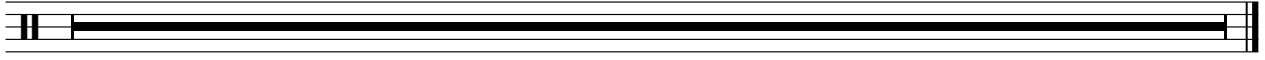

OVERDRIVE

♩ = 150,000000

6

11

14

17

20

24

29

34

36

V.S.

OVERDRIVE

74

77

79

81

83

86

88

90

92

94

SLAPBASS 2

Onbekende Jazz Rock & Demo`s Diversen - 999

♩ = 150,000000

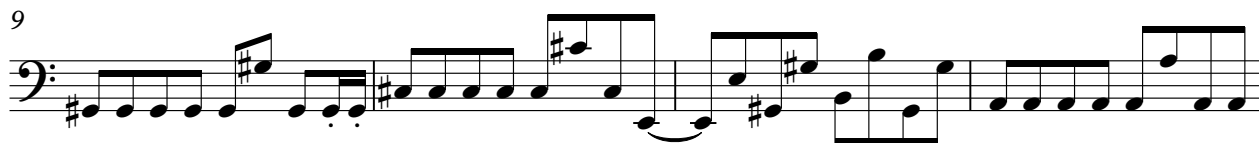
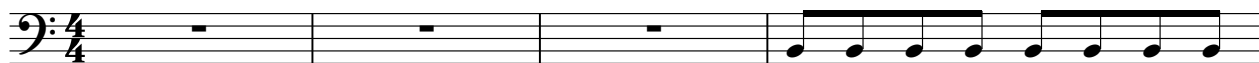

V.S.

43

47

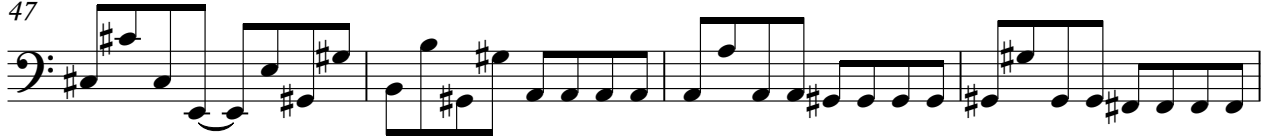

51

55

58

62

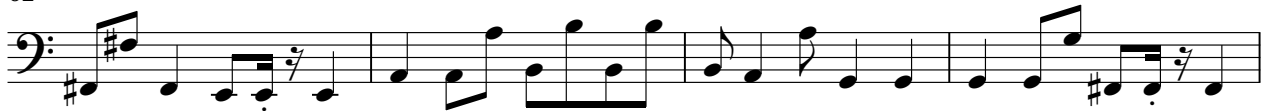

66

70

74

78

SLAPBASS 2

82

86

90

94

98

102

106

110

114

118

♩ = 91,300000 184      ♩ = 150,00000

V.S.

4

### SLAPBASS 2

123

58,00015,0002757 = 14,0000500 = 70,0002,001572 = 58,00015,001343

128

2

MUTED GTR

♩ = 150,000000

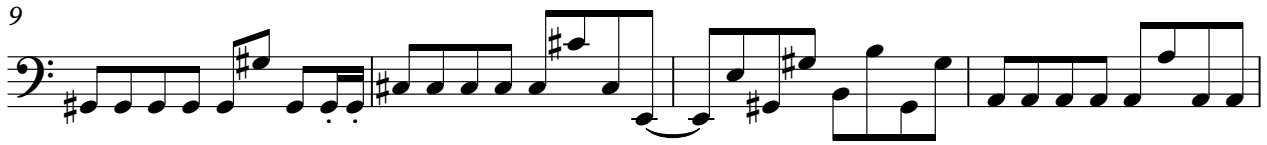
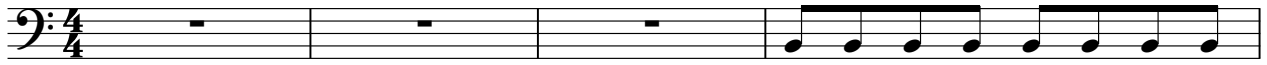

V.S.

43

47

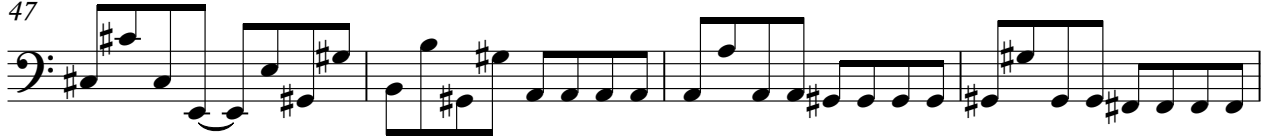

51

55

58

62

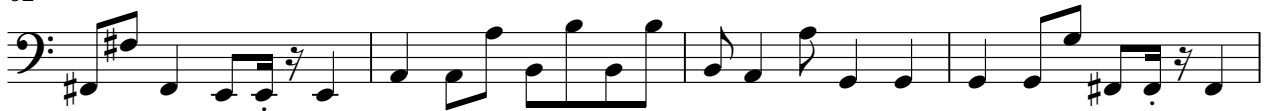

66

70

74

78

82

2

# HONKY TONK

128

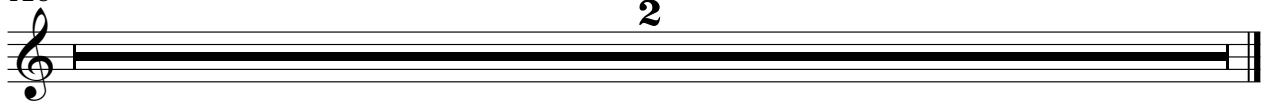

2

♩ = 150,000000

4

8 22 2 8

42 22

68 8

79 3

82

85 26

♩ = 150,000000

SYNBRASS 1

44

50

55

60

65

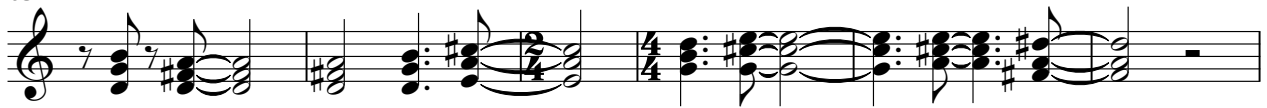

71

123

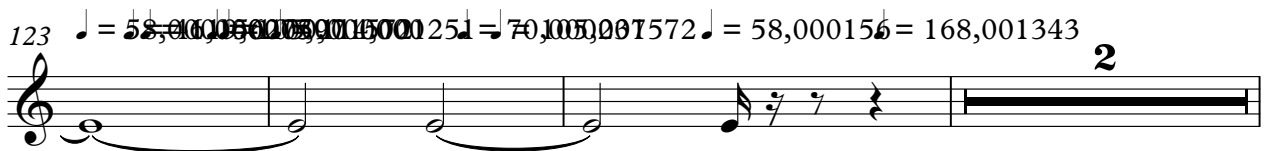

128

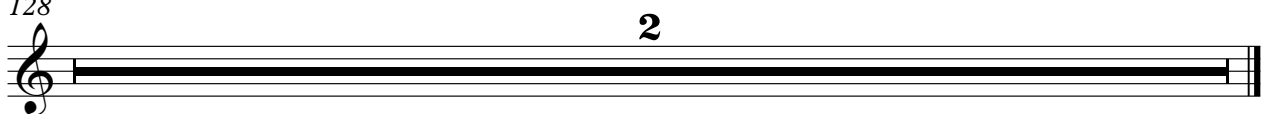

BRASS 1

♩ = 150,000000

5 15

24 2

30 2

37

43 15 2

63 2

70

76 12 4

94 3 4

SYNBASS 1

♩ = 150,000000

5

22

2

32

2

39

44

22

2

71

77

3

3

79

3

82

85

6

V.S.

A.PIANO 1

♩ = 150,000000

5

22

2

32

2

39

44

22

2

71

76

3

77

3

79

6

83

V.S.

87

94

100

106

112

118

122

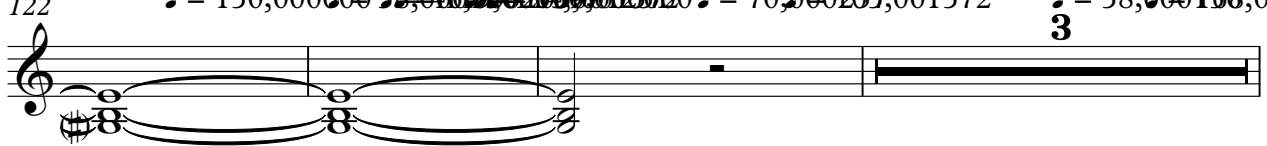

128

