

# Onbekende Jazz Rock & Demo`s Diversen - A Night In The Old Castle

♩ = 117,000114

Shakuhachi

Shakuhachi

Tinkle Bells

Birdsong

♩ = 117,000114

4

Shak.

Shak.

Shak.

M. Box

Tnk. Bells

Tnk. Bells

Cel.

Bsong.

8

Shak.

M. Box

Tnk. Bells

Cel.

9

Shak.

Shak.

M. Box

Tnk. Bells

Tnk. Bells

Cel.

Bsong.

10

Shak.

Tnk. Bells

Bsong.

14

Shak.

M. Box

Tnk. Bells

Cel.

15

Shak.

M. Box

Tnk. Bells

Cel.

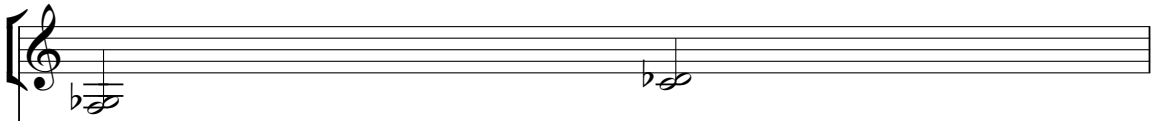
16  
Shak. 

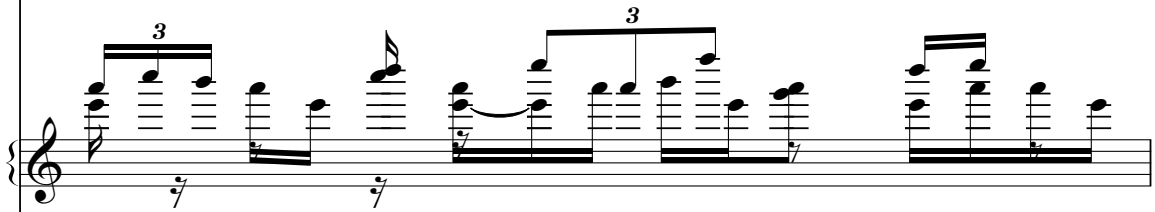
M. Box 

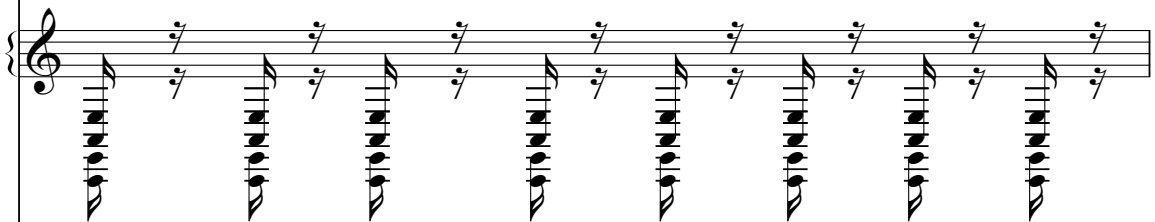
Tnk. Bells 

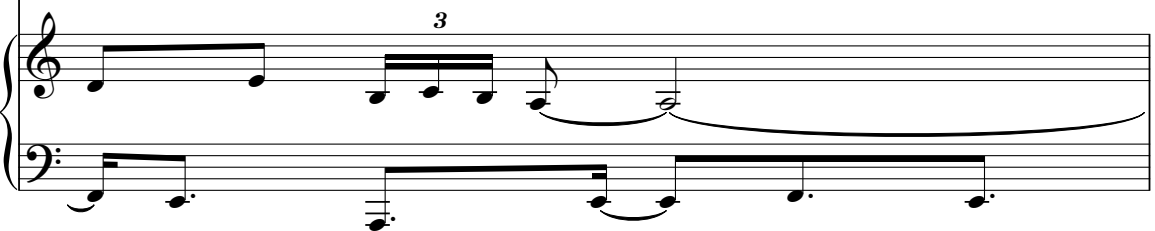
Cel. 

17

Shak.

Shak.

Shak.

Perc.

M. Box

Tnk. Bells

Tnk. Bells

Cel.

Bsong.

18

Shak.

Shak.

Perc.

Tnk. Bells

Bsong.

19

Shak.

Shak.

Perc.

Tnk. Bells

Bsong.

23

25

12

26

Shak.

Perc.

Tnk. Bells

E. Bass

27

Shak.

Perc.

Tnk. Bells

E. Bass

29

Shak.

Perc.

M. Box

Tnk. Bells

Tnk. Bells

E. Bass

E. Bass

Cel.

31

Perc.

M. Box

Tnk. Bells

E. Bass

Cel.

32

Perc.

M. Box

Tnk. Bells

E. Bass

Cel.

33

Shak.

Perc.

M. Box

Tnk. Bells

E. Bass

E. Bass

Cel.

34

Shak.

Perc.

Tnk. Bells

E. Bass

35

Shak.

Perc.

Tnk. Bells

E. Bass

36

Shak.

Perc.

Tnk. Bells

E. Bass

37

Shak.

Perc.

Tnk. Bells

E. Bass

E. Bass

Cel.

38

Perc.

E. Bass

Cel.

40

Cel.

Onbekende Jazz Rock & Demo`s Diversen - A Night In The Old Castle  
Shakuhachi

♩ = 117,000114

**11**

17

**20**

Onbekende Jazz Rock & Demo`s Diversen - A Nightt In The Old Castle  
Shakuhachi

♩ = 117,000114

Throughout the score, there are numerous slurs, accents, and dynamic markings such as *mf* and *ff*. The tempo is indicated as 117,000114. The score concludes with a final triplet of eighth notes on staff 21.

2

26

Shakuhachi

28

33

36

Onbekende Jazz Rock & Demo`s Diversen - A Nightt In The Old Castle  
Shakuhachi

♩ = 117,000114

**4**

10

**3**

16

**24**

Percussion Onbekende Jazz Rock & Demo`s Diversen - A Night In The Old Castle

♩ = 117,000114

16

21

24

26

28

31

33

35

37

Onbekende Jazz Rock & Demo`s Diversen - A Night In The Old Castle  
Music Box

♩ = 117,000114

4

7

8

9

14

15

16

17

23

2

30

Music Box

32

8

Onbekende Jazz Rock & Demo`sDiversen - A Nightt In The Old Castle  
Tinkle Bells

♩ = 117,000114

5

11

13

18

20

26

28

29

4

3

3

# Tinkle Bells

34

6 6 6 6

35

6 6 6

36

3 3 7 3

37

4

Onbekende Jazz Rock & Demo`s Diversen - A Nightt In The Old Castle  
Tinkle Bells

♩ = 117,000114

4

8 3

14

16

18 11 3 3

31 3 3

32 9

Onbekende Jazz Rock & Demo`s Diversen - A Night In The Old Castle  
Electric Bass

♩ = 117,000114

Onbekende Jazz Rock & Demo`s Diversen - A Nighth In The Old Castle  
Electric Bass

♩ = 117,000114

**20**

24

**3**

31

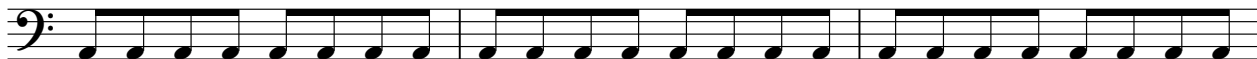

34

**3**

**3**

Celesta Onbekende Jazz Rock & Demo`s Diversen - A Night In The Old Castle

♩ = 117,000114

4

8

14

17

23

30

2

Celesta

38

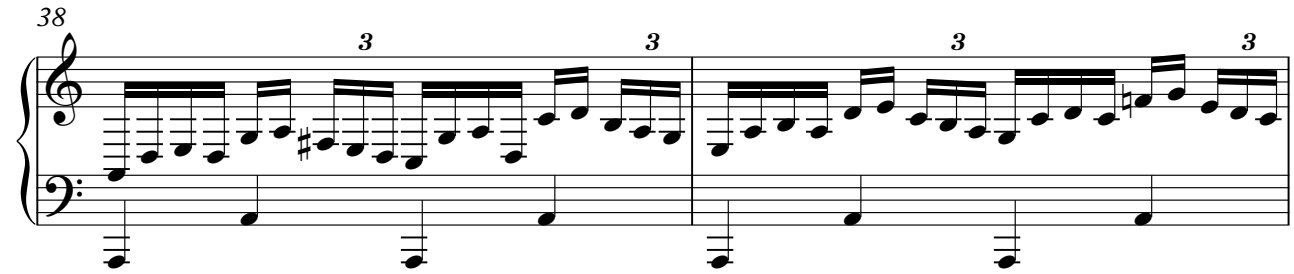

3 3 3 3

40

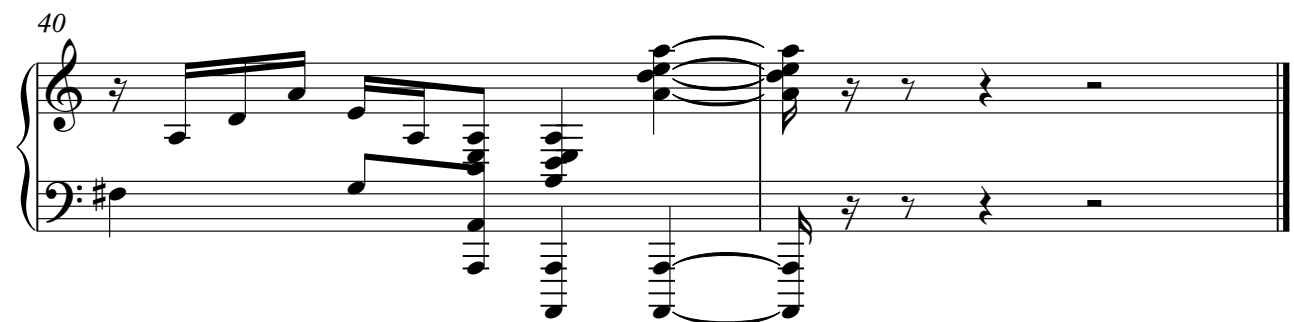

Birdsong Onbekende Jazz Rock & Demo`s Diversen - A Night In The Old Castle

♩ = 117,000114

10

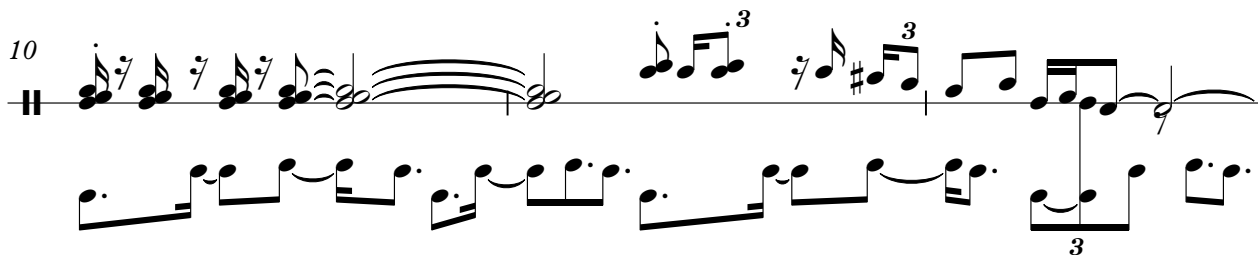

13

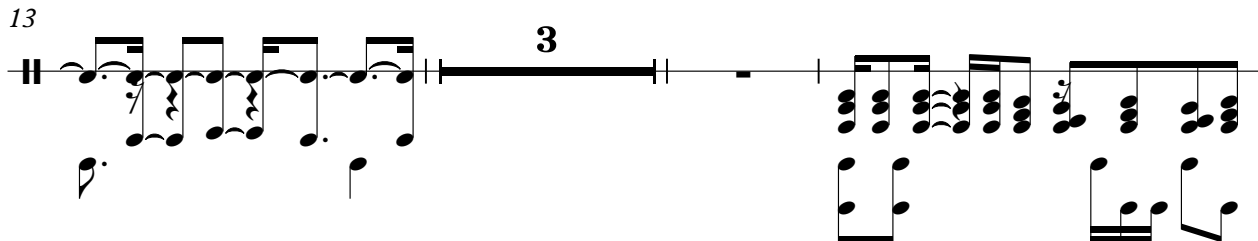

19

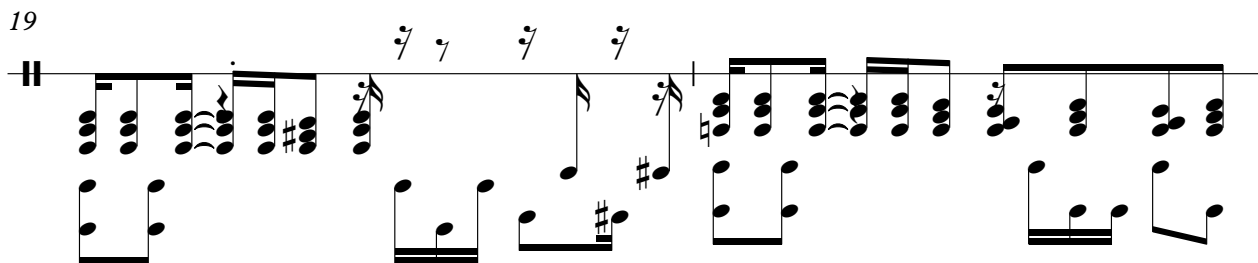

21

