

Onbekende Jazz Rock & Demo`s Diversen - AG Demo 1

♩ = 159,012009

REORDER

TROMBONE

DRUMS

STEEL GTR

STEEL GTR

DISTORTION

GTHARMONIC

PICK BASS

CHURCH ORG

ORGAN 3

REVERSCYMB

ORCH.HIT

CHARANG

FANTASIA

FANTASIA

A.PIANO 1

♩ = 159,012009

8 3

DRUMS

STEEL GTR

STEEL GTR

DISTORTION

GTHARMONIC

PICK BASS

ORGAN 3

REVERSCYMB

CHARANG

FANTASIA

FANTASIA

A.PIANO 1

6.

10

DRUMS

STEEL GTR

STEEL GTR

DISTORTION

PICK BASS

ORGAN 3

CHARANG

A.PIANO 1

13

DRUMS

STEEL GTR

STEEL GTR

DISTORTION

PICK BASS

ORGAN 3

CHARANG

A.PIANO 1

15

DRUMS

STEEL GTR

STEEL GTR

DISTORTION

PICK BASS

ORGAN 3

CHARANG

A.PIANO 1

17

DRUMS

STEEL GTR

STEEL GTR

DISTORTION

PICK BASS

ORGAN 3

CHARANG

A.PIANO 1

19

DRUMS

STEEL GTR

STEEL GTR

DISTORTION

PICK BASS

ORGAN 3

CHARANG

A.PIANO 1

21

DRUMS

STEEL GTR

STEEL GTR

DISTORTION

PICK BASS

ORGAN 3

CHARANG

A.PIANO 1

23

26

29

30

31

TROMBONE

DRUMS

DISTORTION

PICK BASS

ORGAN 3

CHARANG

FANTASIA

FANTASIA

33

TROMBONE

DRUMS

DISTORTION

PICK BASS

ORGAN 3

CHARANG

FANTASIA

FANTASIA

36

TROMBONE

DRUMS

DISTORTION

PICK BASS

CHARANG

FANTASIA

FANTASIA

39

♩ = 153,013214

DRUMS

DISTORTION

PICK BASS

ORGAN 3

REVERSCYMB

ORCH.HIT

CHARANG

FANTASIA

FANTASIA

♩ = 153,013214

42

RECORDER

DRUMS

STEEL GTR

STEEL GTR

46

RECORDER

DRUMS

STEEL GTR

STEEL GTR

49 ♩ = 158,013657

RECORDER

DRUMS

STEEL GTR

STEEL GTR

DISTORTION

PICK BASS

CHURCH ORG

CHARANG

53

DRUMS

DISTORTION

PICK BASS

CHURCH ORG

CHARANG

57

DRUMS

DISTORTION

PICK BASS

CHURCH ORG

ORGAN 3

REVERSCYMB

ORCH.HIT

CHARANG

63

DRUMS

DISTORTION

PICK BASS

ORGAN 3

REVERSCYMB

CHARANG

67

DRUMS

DISTORTION

PICK BASS

ORGAN 3

REVERSCYMB

CHARANG

71

DRUMS

STEEL GTR

STEEL GTR

DISTORTION

PICK BASS

ORGAN 3

CHARANG

FANTASIA

FANTASIA

RECORDER

Onbekende Jazz Rock & Demo`s Diversen - AG Demo`

♩ = 159,012009 ♩ = 153,013214

40 2 3

45

3 3 3

48 ♩ = 158,013657

6 3/4

56

2 22

TROMBONE

Onbekende Jazz Rock & Demo`s Diversen - AG Demo`

♩ = 159,012009

24

27

30

33

36

2

41 ♩ = 153,013214 ♩ = 158,013657

8 7 2 22

DRUMS

♩ = 159,012009

V.S.

2

DRUMS

40

♩ = 153,013214

45

♩ = 158,013657

50

53

56

62

66

70

♩ = 159,012009

8

11

14

17

20

23

26

15

♩ = 153,013214

44

47

♩ = 158,013657

50

6

2

20

2

STEEL GTR

Onbekende Jazz Rock & Demo`s Diversen - AG Demo`

♩ = 159,012009

8

11

14

17

20

23

26

15

♩ = 163,013214

44

47

♩ = 158,013657

50

6 2 20 2

DISTORTION

♩ = 159,012009

7

11

14

17

20

23

27

34

40

♩ = 153,013214

7

♩ = 158,013657

♩ = 159,012009

2 8

8

♩ = 153,013214

32 8

49 ♩ = 158,013657

7 2 22

PICK BASS

Onbekende Jazz Rock & Demo`s Diversen - AG Demo`

♩ = 159,012009

9

13

17

21

25

31

37

♩ = 153,013214

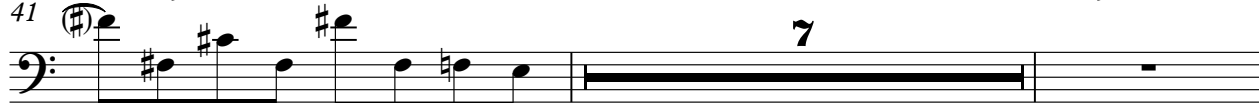

♩ = 158,013657

2

PICK BASS

50

56

64

70

CHURCH ORG

Onbekende Jazz Rock & Demo`s Diversen - AG Demo`

♩ = 159,012009 ♩ = 153,013214 ♩ = 158,013657

40 8 6

51

54

56

6 3 3 22 22

ORGAN 3

Onbekende Jazz Rock & Demo`s Diversen - AG Demo`

♩ = 159,012009

8

12

14

17

18

21

V.S.

2

ORGAN 3

22

25

29

30

31

33

35

♩ = 153,013214 ♩ = 158,013657

59

66

72

♩ = 159,012009

38

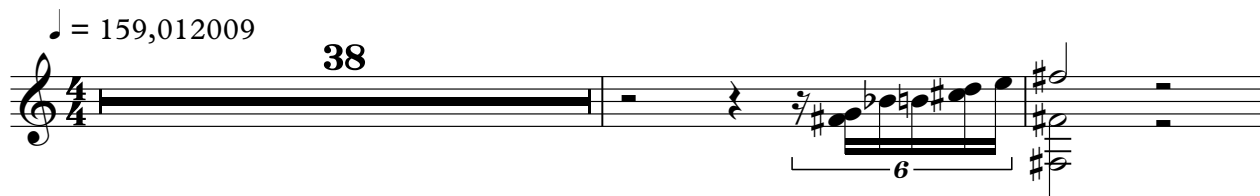

41 ♩ = 153,013214

7

7

♩ = 158,013657

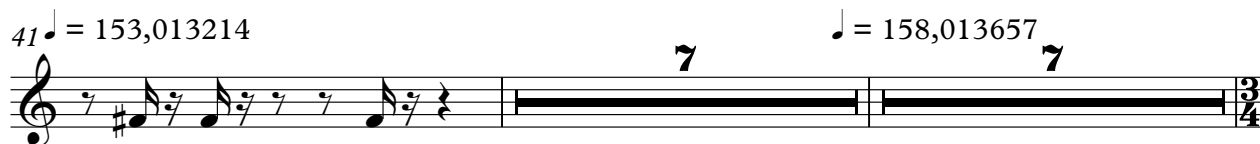

56

2

3

3

20

CHARANG

♩ = 159,012009

7
11
14
17
20
23
27
31
36

V.S.

2

CHARANG

♩ = 153,013214

40

7

49

♩ = 158,013657

5

6

6

6

3/4

56

6

3

6

3

6

6

6

2/4

61

3

66

3

3

3

3

69

3

2

FANTASIA

Onbekende Jazz Rock & Demo`s Diversen - AG Demo ´

♩ = 159,012009

4

6

8 **16**

27

30

33

37

40 ♩ = 153,013214 **7**

49 ♩ = 158,013657 **7** **2** **20** **2**

FANTASIA

Onbekende Jazz Rock & Demo`s Diversen - AG Demo`

♩ = 159,012009

4

6

8 **15**

26

30

33

37

41 ♩ = 153,013214 **7** ♩ = 158,013657 **7**

56 **2** **20** **2**

A.PIANO 1

♩ = 159,012009

8 6.

10

14

17

20

23 16

♩ = 153,013214 ♩ = 158,013657

41 8 7 2 2 22