

# Melanie B - Feels So Good

♩ = 85,000046

MIDI MAN!A 3000!

midimania3k.terrashare.c

spiceteam.terrashare.com

Enjoy!

Also exclusive to...

midimania3k@hotmail.com

om

:)

♩ = 85,000046

(c) 2001 MIDI MAN!A 3000!  
midimania3k@hotmail.com / midimania3k.terrashare.com

MIDI MAN!A 3000!

midimania3k.terrashare.c

3

MIDI MAN!A 3000!

midimania3k.terrashare.c

Also exclusive to...

om

5

MIDI MAN!A 3000!

midimania3k.terrashare.c

spiceteam.terrashare.com

Enjoy!

Also exclusive to...

midimania3k@hotmail.com

om

9

MIDI MAN!A 3000!

midimania3k.terrashare.c

spiceteam.terrashare.com

Enjoy!

Also exclusive to...

midimania3k@hotmail.com

om

11

MIDI MAN!A 3000!

midimania3k.terrashare.c

spiceteam.terrashare.com

Enjoy!

Also exclusive to...

midimania3k@hotmail.com

om

:)

12

MIDI MAN!A 3000!

midimania3k.terrashare.c

spiceteam.terrashare.com

Enjoy!

Also exclusive to...

midimania3k@hotmail.com

om

:)

13

-

MIDI MAN!A 3000!

midimania3k.terrashare.c

spiceteam.terrashare.com

This block contains three staves of musical notation. The top staff is a treble clef with a melodic line. The middle two staves are guitar tablature, with the first staff showing fret numbers and the second staff showing rhythmic patterns and fret numbers. The bottom staff is a treble clef with a melodic line.

Enjoy!

This block contains a single staff of musical notation in treble clef, showing a few notes and rests.

--

Also exclusive to...

midimania3k@hotmail.com

This block contains two staves of musical notation. The top staff is a treble clef with a melodic line. The bottom staff is a bass clef with a melodic line, featuring a triplet of eighth notes.

---

om

:)

This block contains two staves of musical notation. The top staff is a treble clef with a melodic line. The bottom staff is a treble clef with a melodic line.

om

:)

This block contains two staves of musical notation. The top staff is a treble clef with a melodic line. The bottom staff is a treble clef with a melodic line.

:)

:)

This block contains a single staff of musical notation in treble clef, showing a melodic line.

15

MIDI MAN!A 3000!

midimania3k.terrashare.c

spiceteam.terrashare.com

Enjoy!

Also exclusive to...

midimania3k@hotmail.com

om

:)

17

MIDI MAN!A 3000!

midimania3k.terrashare.c

spiceteam.terrashare.com

Enjoy!

Also exclusive to...

midimania3k@hotmail.com

om

:)

19

MIDI MAN!A 3000!

midimania3k.terrashare.c

om

21

MIDI MAN!A 3000!

midimania3k.terrashare.c

om

23

MIDI MAN!A 3000!

midimania3k.terrashare.c

om

;)

25

MIDI MAN!A 3000!

midimania3k.terrashare.c

om

:)

27

MIDI MAN!A 3000!

midimania3k.terrashare.c

om

:)

28

MIDI MAN!A 3000!

midimania3k.terrashare.c

om

:)

29

MIDI MAN!A 3000!

midimania3k.terrashare.c

Also exclusive to...

om

:)

30

MIDI MAN!A 3000!

midimania3k.terrashare.c

spiceteam.terrashare.com

Enjoy!

Also exclusive to...

midimania3k@hotmail.com

om

:)

32

MIDI MAN!A 3000!

midimania3k.terrashare.c

spiceteam.terrashare.com

Enjoy!

Also exclusive to...

midimania3k@hotmail.com

om

:)

33

MIDI MAN!A 3000!

midimania3k.terrashare.c

spiceteam.terrashare.com

Enjoy!

Also exclusive to...

midimania3k@hotmail.com

om

:)

35

MIDI MAN!A 3000!

midimania3k.terrashare.c

spiceteam.terrashare.com

Enjoy!

Also exclusive to...

midimania3k@hotmail.com

om

:)

37

MIDI MAN!A 3000!

midimania3k.terrashare.c

spiceteam.terrashare.com

Enjoy!

Also exclusive to...

midimania3k@hotmail.com

om

:)

39

MIDI MAN!A 3000!

midimania3k.terrashare.c

41

MIDI MAN!A 3000!

midimania3k.terrashare.c

om

:)

43

MIDI MAN!A 3000!

midimania3k.terrashare.c

om

)

45

MIDI MAN!A 3000!

midimania3k.terrashare.c

om

;)

47

MIDI MAN!A 3000!

midimania3k.terrashare.c

om

:)

48

MIDI MAN!A 3000!

midimania3k.terrashare.c

om

:)

49

MIDI MAN!A 3000!

midimania3k.terrashare.c

Also exclusive to...

om

:)

50

MIDI MAN!A 3000!

midimania3k.terrashare.c

spiceteam.terrashare.com

Enjoy!

Also exclusive to...

midimania3k@hotmail.com

om

:)

52

-

MIDI MAN!A 3000!

midimania3k.terrashare.c

spiceteam.terrashare.com

This block contains three staves of musical notation. The first staff is a treble clef with a melodic line. The second staff is a guitar-style staff with a treble clef, featuring a melodic line with 'x' marks on the strings. The third staff is a treble clef with a melodic line. The first staff starts with a dash '-'.

Enjoy!

Enjoy!

A single staff of musical notation in treble clef, showing two chords.

--

Also exclusive to...

midimania3k@hotmail.com

This block contains two staves of musical notation. The first staff is a treble clef with a melodic line. The second staff is a bass clef with a melodic line, including a triplet of eighth notes. The first staff starts with a double dash '--'.

---

om

:)

This block contains two staves of musical notation. The first staff is a treble clef with a melodic line. The second staff is a treble clef with a melodic line. The first staff starts with a triple dash '---'.

om

:)

This block contains two staves of musical notation. The first staff is a treble clef with a melodic line. The second staff is a treble clef with a melodic line.

53

MIDI MAN!A 3000!

midimania3k.terrashare.c

spiceteam.terrashare.com

Enjoy!

Also exclusive to...

midimania3k@hotmail.com

om

;)

55

MIDI MAN!A 3000!

midimania3k.terrashare.c

spiceteam.terrashare.com

Enjoy!

Also exclusive to...

midimania3k@hotmail.com

om

:)

57

MIDI MAN!A 3000!

midimania3k.terrashare.c

spiceteam.terrashare.com

Enjoy!

Also exclusive to...

midimania3k@hotmail.com

om

:)

59

MIDI MAN!A 3000!

midimania3k.terrashare.c

Enjoy!

Also exclusive to...

om

:)

61

MIDI MAN!A 3000!

midimania3k.terrashare.c

Enjoy!

Also exclusive to...

om

)

63

MIDI MAN!A 3000!

midimania3k.terrashare.c

Enjoy!

Also exclusive to...

om

:)

65

MIDI MAN!A 3000!

midimania3k.terrashare.c

Enjoy!

Also exclusive to...

om

:)

67

MIDI MAN!A 3000!

midimania3k.terrashare.c

Also exclusive to...

om

69

MIDI MAN!A 3000!

midimania3k.terrashare.c

Also exclusive to...

om

71

MIDI MAN!A 3000!

midimania3k.terrashare.c

Enjoy!

Also exclusive to...

om

:)

72

MIDI MAN!A 3000!

midimania3k.terrashare.c

Enjoy!

Also exclusive to...

om

:)

73

MIDI MAN!A 3000!

midimania3k.terrashare.c

Enjoy!

Also exclusive to...

om

:)

74

MIDI MAN!A 3000!

midimania3k.terrashare.c

Enjoy!

Also exclusive to...

midimania3k@hotmail.com

76

MIDI MAN!A 3000!

midimania3k.terrashare.c

spiceteam.terrashare.com

Enjoy!

Also exclusive to...

midimania3k@hotmail.com

om

:)

77

MIDI MAN!A 3000!

midimania3k.terrashare.c

spiceteam.terrashare.com

Enjoy!

Also exclusive to...

midimania3k@hotmail.com

om

:)

78

MIDI MAN!A 3000!

midimania3k.terrashare.c

spiceteam.terrashare.com

Enjoy!

Also exclusive to...

midimania3k@hotmail.com

om

:)

80

MIDI MAN!A 3000!

midimania3k.terrashare.c

spiceteam.terrashare.com

Enjoy!

Also exclusive to...

midimania3k@hotmail.com

om

:)

82

MIDI MAN!A 3000!

midimania3k.terrashare.c

spiceteam.terrashare.com

Enjoy!

Also exclusive to...

midimania3k@hotmail.com

om

:)

84

MIDI MAN!A 3000!

midimania3k.terrashare.c

spiceteam.terrashare.com

Enjoy!

Also exclusive to...

midimania3k@hotmail.com

om

:)

85

MIDI MAN!A 3000!

midimania3k.terrashare.c

spiceteam.terrashare.com

Enjoy!

Also exclusive to...

midimania3k@hotmail.com

om

:)

86

MIDI MAN!A 3000!

midimania3k.terrashare.c

spiceteam.terrashare.com

Enjoy!

Also exclusive to...

midimania3k@hotmail.com

om

:)

88

MIDI MAN!A 3000!

midimania3k.terrashare.c

spiceteam.terrashare.com

Enjoy!

Also exclusive to...

midimania3k@hotmail.com

om

:)

89

MIDI MAN!A 3000!

midimania3k.terrashare.c

spiceteam.terrashare.com

Enjoy!

Also exclusive to...

midimania3k@hotmail.com

om

:)

90

MIDI MAN!A 3000!

midimania3k.terrashare.c

spiceteam.terrashare.com

Enjoy!

Also exclusive to...

midimania3k@hotmail.com

om

:)

92

MIDI MAN!A 3000!

midimania3k.terrashare.c

spiceteam.terrashare.com

Enjoy!

Also exclusive to...

midimania3k@hotmail.com

om

:)

93

MIDI MAN!A 3000!

midimania3k.terrashare.c

spiceteam.terrashare.com

Enjoy!

Also exclusive to...

midimania3k@hotmail.com

om

:)

94

MIDI MAN!A 3000!

midimania3k.terrashare.c

spiceteam.terrashare.com

Enjoy!

Also exclusive to...

midimania3k@hotmail.com

om

;)

96

MIDI MAN!A 3000!

midimania3k.terrashare.c

spiceteam.terrashare.com

Enjoy!

Also exclusive to...

midimania3k@hotmail.com

om

:)

97

MIDI MAN!A 3000!

midimania3k.terrashare.c

spiceteam.terrashare.com

Enjoy!

Also exclusive to...

midimania3k@hotmail.com

om

:)

98

MIDI MAN!A 3000!

midimania3k.terrashare.c

spiceteam.terrashare.com

Enjoy!

Also exclusive to...

midimania3k@hotmail.com

om

;)

100

MIDI MAN!A 3000!

midimania3k.terrashare.c

spiceteam.terrashare.com

Enjoy!

Also exclusive to...

midimania3k@hotmail.com

:)

102

MIDI MAN!A 3000!

midimania3k.terrashare.c

spiceteam.terrashare.com

Enjoy!

Also exclusive to...

midimania3k@hotmail.com

:)

104

MIDI MAN!A 3000!

midimania3k.terrashare.c

spiceteam.terrashare.com

This section contains three staves of musical notation. The top staff is a treble clef with a melody. The middle staff is a guitar staff with a treble clef, showing a sequence of notes with 'x' marks above them, indicating fretted notes. The bottom staff is a treble clef with a few notes and a double bar line.

Enjoy!

Also exclusive to...

This section contains two staves. The top staff is a treble clef with a melody. The bottom staff is a bass clef with a bass line, including a triplet of eighth notes.

midimania3k@hotmail.com

:)

105

MIDI MAN!A 3000!

midimania3k.terrashare.c

spiceteam.terrashare.com

Enjoy!

Also exclusive to...

midimania3k@hotmail.com

:)

106

MIDI MAN!A 3000!

midimania3k.terrashare.c

spiceteam.terrashare.com

This block contains the first system of a musical score. It features four staves. The top staff is a treble clef with a melodic line. The second staff is a MIDI piano roll with a piano icon, showing notes with 'x' marks. The third staff is another MIDI piano roll with a piano icon, showing notes with 'x' marks and a slur. The fourth staff is a treble clef with a melodic line. The system concludes with a double bar line.

Also exclusive to...

This block contains the second system of the musical score. It features two staves. The top staff is a treble clef with a melodic line. The bottom staff is a bass clef with a melodic line. The system concludes with a double bar line.

Melanie B - Feels So Good

♩ = 85,000046

10

14

18

21

25

29

33

37

41

44

V.S.

89

93

97

101

104

♩ = 85,000046

6

10

14

18

22

26

30

34

38

42

46

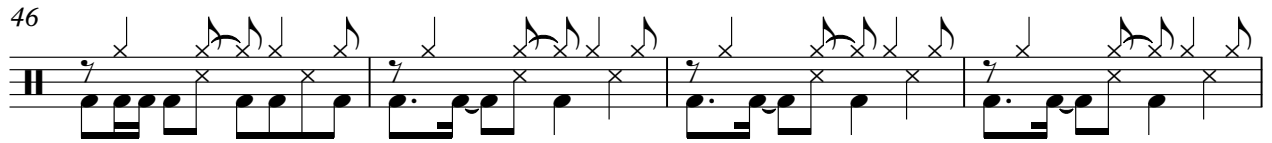

50

54

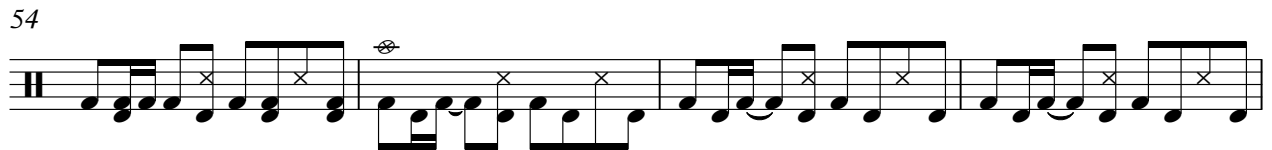

58

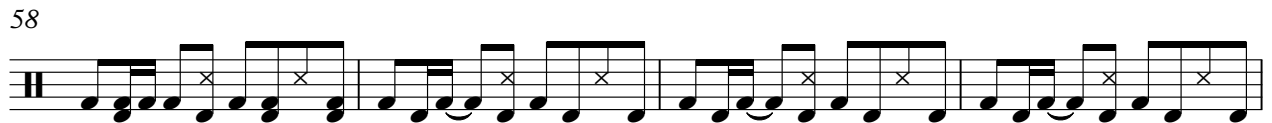

62

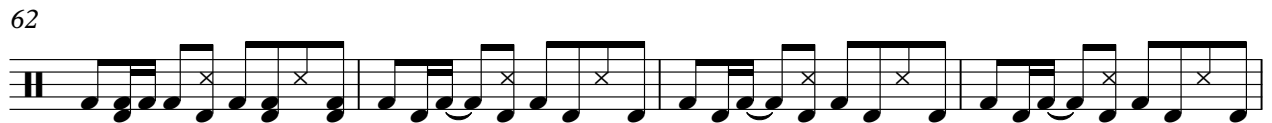

66

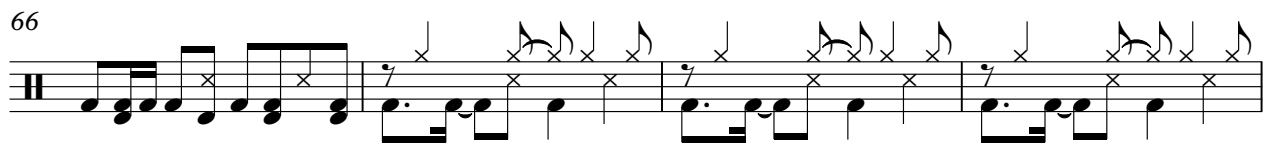

70

74

78

82

86

90

94

98

102

105

♩ = 85,000046

2

6

9

12

15

18

21

24

27

30

33

36

39

42

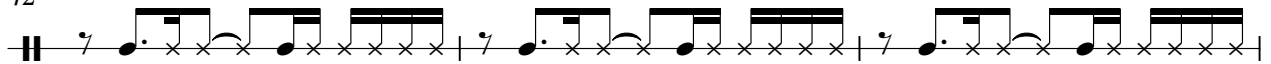

45

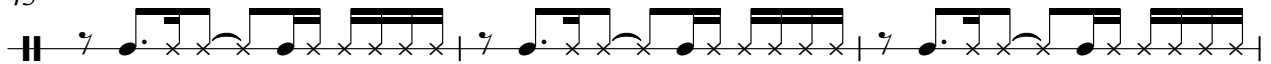

48

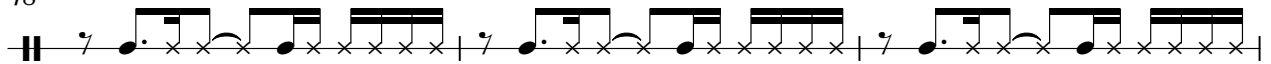

51

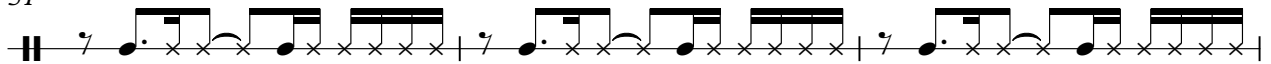

54

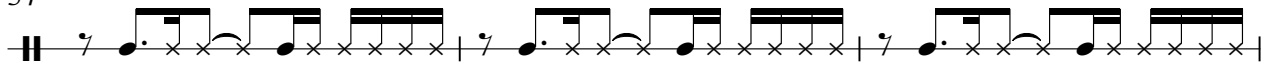

57

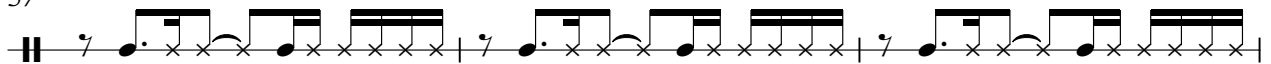

60

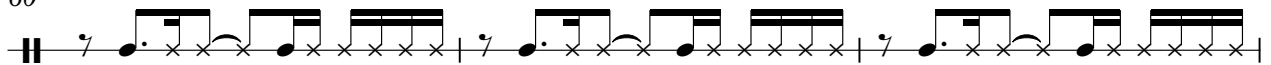

63

66

69

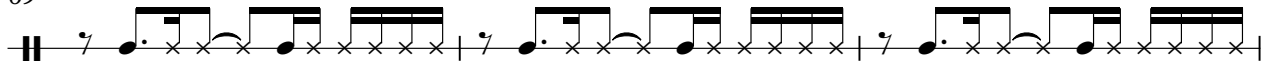

72

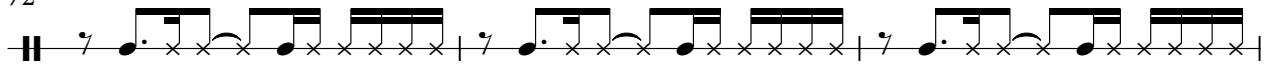

75

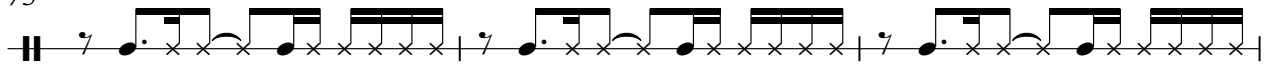

78

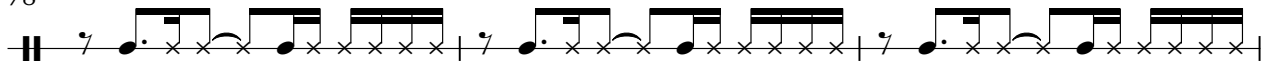

81

84

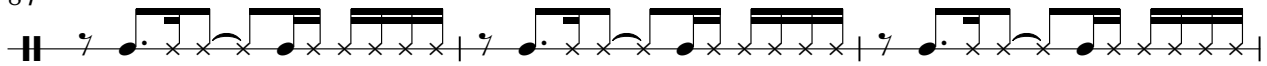

87

90

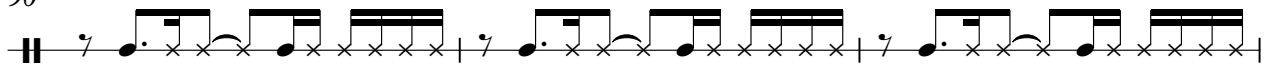

V.S.

93

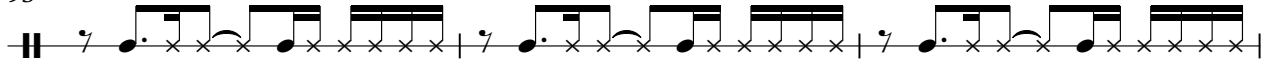

96

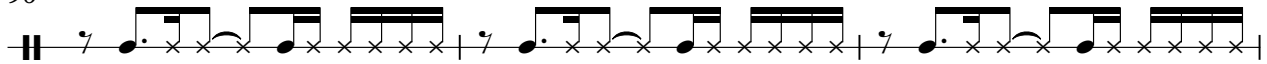

99

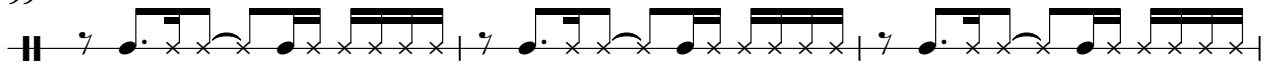

102

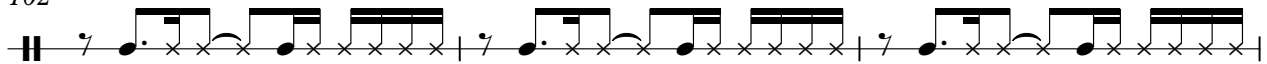

105

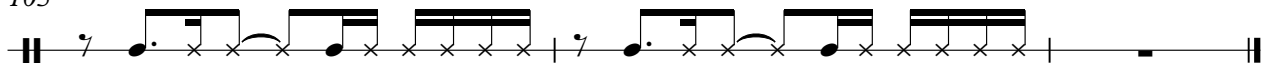

♩ = 85,000046

**6**

11

17 **12**

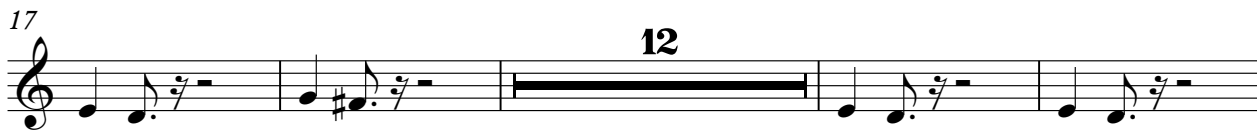

33

39 **12**

55 **17**

76

82

88

94

100

104

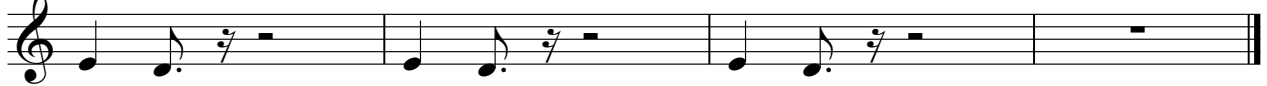

# Melanie B - Feels So Good

Enjoy!

♩ = 85,000046

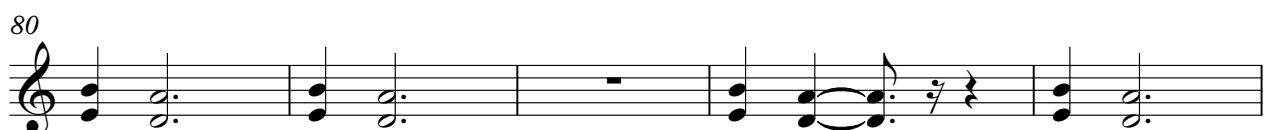
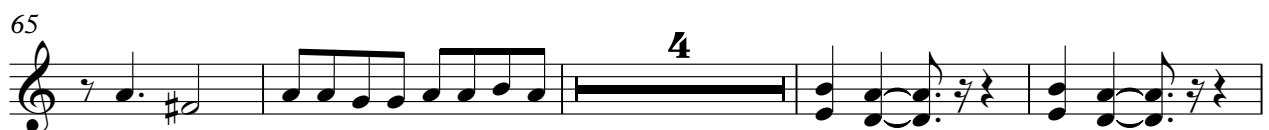
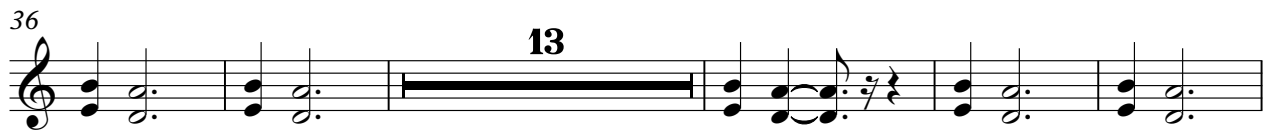

(c) 2001 MIDI MAN!A 3000!

midimania3k@hotmail.com / midimania3k.terrashare.com

2

Enjoy!

91

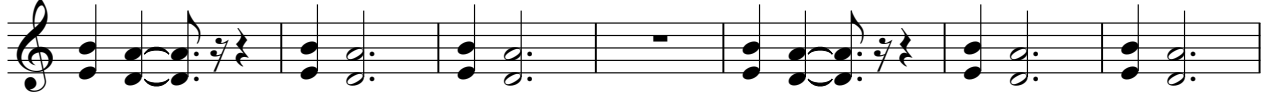

98

103

Melanie B - Feels So Good

--

♩ = 85,000046

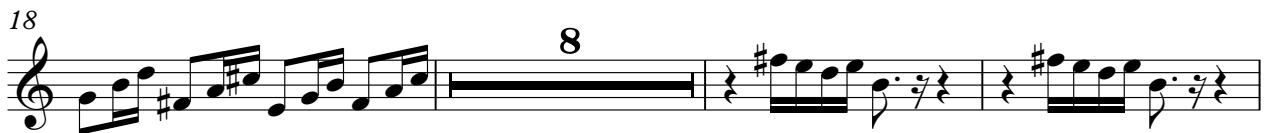

(c) 2001 MIDI MAN!A 3000!

midimania3k@hotmail.com / midimania3k.terrashare.com

87

91

95

99

103

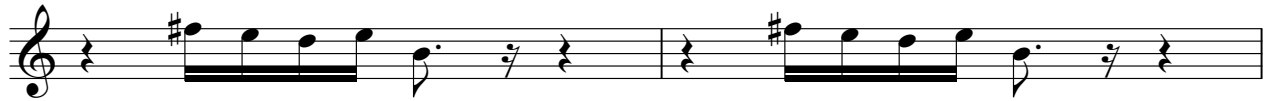

105

# Melanie B - Feels So Good

Also exclusive to...

♩ = 85,000046

**5**

5

**9**

9

**13**

13

**17**

**10**

**30**

30

**34**

34

**37**

**10**

(c) 2001 MIDI MAN!A 3000!

midimania3k@hotmail.com / midimania3k.terrashare.com

♩ = 85,000046

6

13

32

51

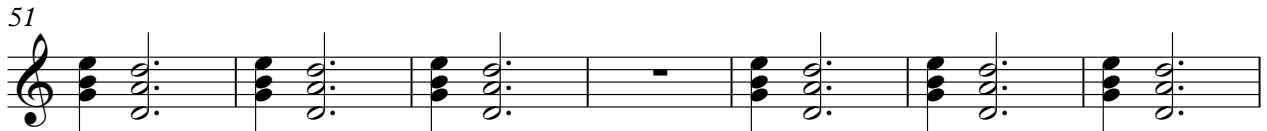

58

81

89

97

102

Melanie B - Feels So Good

---

♩ = 85,000046

10

14

18

25

29

33

37

41

44

47

(c) 2001 MIDI MAN!A 3000!

midimania3k@hotmail.com / midimania3k.terrashare.com

V.S.

50

54

58

62

66

4

73

77

81

85

89

93

97

101

104

Melanie B - Feels So Good

om

♩ = 85,000046

2

7

12

17

22

27

32

V.S.

36

41

46

51

55

59

64

69

Melanie B - Feels So Good

:)

♩ = 85,000046

10

14

18

4

25

29

33

37

3

41

44

47

(c) 2001 MIDI MAN!A 3000!

midimania3k@hotmail.com / midimania3k.terrashare.com

V.S.

50

54

58

62

66

4

73

77

81

85

89

93

97

101

104

