

Onbekende Jazz Rock & Demo`s Diversen - Antonio`s Song

♩ = 140,000473

ENGL.HORN

DRUMS

MARIMBA

HARP

NYLON GTR

FINGERDBAS

SLAPBASS 2

FRETLESS

SLOWSTRING

CALLIOPE

VOICE OOHS

A.PIANO 1

♩ = 140,000473

4

ENGL.HORN

DRUMS

FRETLESS

SLOWSTRING

A.PIANO 1

6

ENGL.HORN

DRUMS

FRETLESS

SLOWSTRING

A.PIANO 1

8

ENGL.HORN

DRUMS

HARP

FRETLESS

SLOWSTRING

A.PIANO 1

10

ENGL. HORN

DRUMS

MARIMBA

HARP

NYLON GTR

FINGERDBAS

FRETLESS

SLOWSTRING

CALLIOPE

12

DRUMS

MARIMBA

NYLON GTR

FINGERDBAS

SLAPBASS 2

SLOWSTRING

CALLIOPE

15

DRUMS
MARIMBA
NYLON GTR
FINGERDBAS
SLAPBASS 2
SLOWSTRING
CALLIOPE

18

DRUMS
NYLON GTR
FINGERDBAS
SLAPBASS 2
SLOWSTRING
CALLIOPE
VOICE OOHS
A.PIANO 1

22

DRUMS

FINGERDBAS

SLAPBASS 2

VOICE OOHS

A.PIANO 1

25

DRUMS

FINGERDBAS

VOICE OOHS

A.PIANO 1

28

DRUMS

FINGERDBAS

SLAPBASS 2

VOICE OOHS

A.PIANO 1

31

DRUMS

FINGERDBAS

VOICE OOHS

A.PIANO 1

34

DRUMS

MARIMBA

FINGERDBAS

SLAPBASS 2

SLOWSTRING

CALLIOPE

VOICE OOHS

A.PIANO 1

37

DRUMS

MARIMBA

FINGERDBAS

SLAPBASS 2

SLOWSTRING

CALLIOPE

VOICE OOHS

A.PIANO 1

40

DRUMS

FINGERDBAS

SLAPBASS 2

SLOWSTRING

VOICE OOHS

A.PIANO 1

43

DRUMS

MARIMBA

FINGERDBAS

SLAPBASS 2

SLOWSTRING

CALLOPE

VOICE OOHS

A.PIANO 1

46

DRUMS

FINGERDBAS

SLAPBASS 2

SLOWSTRING

VOICE OOHS

A.PIANO 1

49

DRUMS

HARP

FINGERDBAS

SLAPBASS 2

SLOWSTRING

CALLIOPE

VOICE OOHS

A.PIANO 1

51

DRUMS

HARP

FINGERDBAS

A.PIANO 1

53

DRUMS

FINGERDBAS

A.PIANO 1

55

DRUMS

FINGERDBAS

A.PIANO 1

Double bar line

58

DRUMS

FINGERDBAS

SLAPBASS 2

A.PIANO 1

Double bar line

59

DRUMS

FINGERDBAS

A.PIANO 1

Double bar line

60

DRUMS

FINGERDBAS

A.PIANO 1

Double bar line

62

DRUMS

FINGERDBAS

A.PIANO 1

Double bar line

64

DRUMS

FINGERDBAS

A.PIANO 1

66

DRUMS

MARIMBA

NYLON GTR

FINGERDBAS

SLAPBASS 2

SLOWSTRING

CALLIOPE

A.PIANO 1

69

DRUMS

MARIMBA

NYLON GTR

FINGERDBAS

SLAPBASS 2

SLOWSTRING

CALLIOPE

A.PIANO 1

72

DRUMS

NYLON GTR

FINGERDBAS

SLAPBASS 2

SLOWSTRING

A.PIANO 1

75

DRUMS

MARIMBA

NYLON GTR

FINGERDBAS

SLAPBASS 2

SLOWSTRING

CALLIOPE

A.PIANO 1

78

DRUMS

NYLON GTR

FINGERDBAS

SLAPBASS 2

SLOWSTRING

A.PIANO 1

81

DRUMS

NYLON GTR

FINGERDBAS

SLAPBASS 2

SLOWSTRING

VOICE OOHS

A.PIANO 1

84

DRUMS

FINGERDBAS

SLAPBASS 2

VOICE OOHS

A.PIANO 1

87

DRUMS

FINGERDBAS

VOICE OOHS

A.PIANO 1

90

DRUMS

FINGERDBAS

VOICE OOHS

A.PIANO 1

93

DRUMS

FINGERDBAS

SLAPBASS 2

VOICE OOHS

A.PIANO 1

96

DRUMS

FINGERDBAS

VOICE OOHS

A.PIANO 1

99

DRUMS

MARIMBA

FINGERDBAS

SLAPBASS 2

SLOWSTRING

CALLIOPE

VOICE OOHS

A.PIANO 1

102

DRUMS

FINGERDBAS

SLAPBASS 2

SLOWSTRING

VOICE OOHS

A.PIANO 1

105

DRUMS

MARIMBA

FINGERDBAS

SLAPBASS 2

SLOWSTRING

CALLIOPE

VOICE OOHS

A.PIANO 1

17

108

DRUMS

MARIMBA

FINGERDBAS

SLAPBASS 2

SLOWSTRING

CALLIOPE

VOICE OOHS

A.PIANO 1

111

DRUMS

MARIMBA

NYLON GTR

FINGERDBAS

SLAPBASS 2

SLOWSTRING

CALLIOPE

VOICE OOHS

A.PIANO 1

114

DRUMS

MARIMBA

NYLON GTR

FINGERDBAS

SLAPBASS 2

SLOWSTRING

CALLIOPE

117

DRUMS

MARIMBA

HARP

NYLON GTR

FINGERDBAS

SLAPBASS 2

SLOWSTRING

CALLIOPE

120

DRUMS

HARP

NYLON GTR

FINGERDBAS

SLAPBASS 2

SLOWSTRING

CALLIOPE

ENGL.HORN

Onbekende Jazz Rock & Demo`s Diversen - Antonio`s S

♩ = 140,000473

6

9

11

113

DRUMS

♩ = 140,000473

V.S.

DRUMS

DRUMS

79

83

87

91

95

99

103

106

109

113

V.S.

4

DRUMS

117

120

MARIMBA

♩ = 140,000473

9

13

17 17

37 5

45 21

69 5

77 21

101 5

109 3

114

2

MARIMBA

117

119

HARP

Onbekende Jazz Rock & Demo`s Diversen - Antonio`s S

♩ = 140,000473

♩ = 140,000473

9

13

17

48

68

72

75

79

82

30

115

118

4

♩ = 140,000473

9

15

20

25

30

35

40

45

50

56

V.S.

62

67

72

77

82

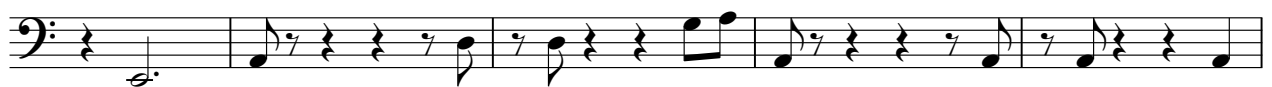

87

92

97

101

106

111

117

120

SLAPBASS 2

Onbekende Jazz Rock & Demo`s Diversen - Antonio`s S

♩ = 140,000473

10 3

18 3 7

31 4

40

47 2 7

59 8

72

79 3

87 7 4

101

2

SLAPBASS 2

107

114

♩ = 140,000473

7

10

114

SLOWSTRING

Onbekende Jazz Rock & Demo`s Diversen - Antonio`s S

♩ = 140,000473

5

7

9

13

16

35

44

49

16

2

SLOWSTRING

67

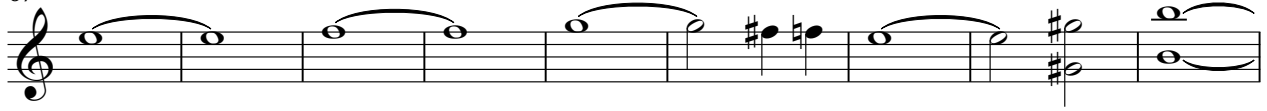

76

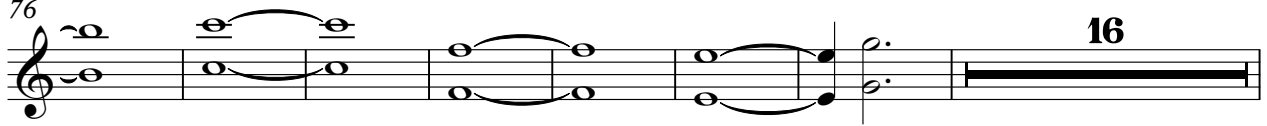

99

108

116

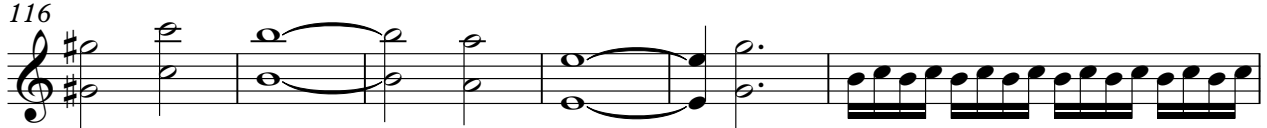

122

CALLIOPE

♩ = 140,000473

9

13

17

16

3

36

5

45

4

16

67

5

76

21

101

5

110

3

114

117

120

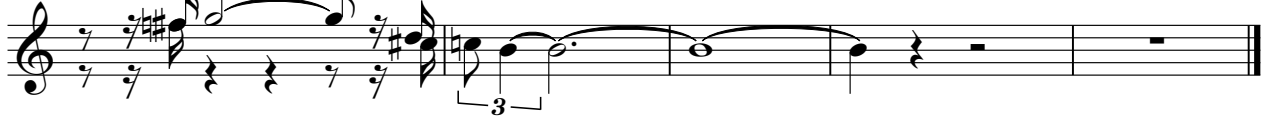

VOICE OOHS

Onbekende Jazz Rock & Demo`s Diversen - Antonio`s S

♩ = 140,000473

17

21

25

29

33

38

42

46

49

33

83

87

91

95

99

103

107

111

11

A.PIANO 1

♩ = 140,000473

5

7

10

19

23

27

30

33

37

40

V.S.

A.PIANO 1

V.S.

97

101

104

108

111
