

Onbekende Jazz Rock & Demo`s Diversen - Bang In 32

♩ = 110,000916

MUTED GTR

FINGERDBAS

4

MUTED GTR

5

MUTED GTR

6

MUTED GTR

7

MUTED GTR

8

MUTED GTR

9

DRUMS

MUTED GTR

FINGERDBAS

10

DRUMS

MUTED GTR

FINGERDBAS

11

DRUMS

MUTED GTR

FINGERDBAS

12

DRUMS

MUTED GTR

FINGERDBAS

13

DRUMS

MUTED GTR

FINGERDBAS

14

DRUMS

MUTED GTR

FINGERDBAS

15

DRUMS

MUTED GTR

FINGERDBAS

16

DRUMS

MUTED GTR

FINGERDBAS

17

DRUMS

MUTED GTR

FINGERDBAS

18

DRUMS

MUTED GTR

FINGERDBAS

19

DRUMS

MUTED GTR

FINGERDBAS

20

DRUMS

MUTED GTR

FINGERDBAS

21

DRUMS

MUTED GTR

FINGERDBAS

22

DRUMS

MUTED GTR

FINGERDBAS

23

DRUMS

MUTED GTR

FINGERDBAS

24

DRUMS

MUTED GTR

FINGERDBAS

25

DRUMS

MUTED GTR

FINGERDBAS

26

DRUMS

MUTED GTR

FINGERDBAS

27

DRUMS

MUTED GTR

FINGERDBAS

28

DRUMS

MUTED GTR

FINGERDBAS

BRASS 1

29

DRUMS

MUTED GTR

FINGERDBAS

BRASS 1

30

DRUMS

MUTED GTR

FINGERDBAS

BRASS 1

31

DRUMS

MUTED GTR

FINGERDBAS

BRASS 1

35

DRUMS

MUTED GTR

FINGERDBAS

BRASS 1

The BRASS 1 staff for measures 35 and 36 shows a melodic line with eighth notes and rests, primarily in the lower register.

36

DRUMS

MUTED GTR

FINGERDBAS

BRASS 1

The BRASS 1 staff for measures 36 and 37 shows a melodic line with eighth notes and rests, similar to the previous system.

37

DRUMS

MUTED GTR

FINGERDBAS

BRASS 1

The BRASS 1 staff for measures 37 and 38 shows a melodic line with eighth notes and rests, similar to the previous systems.

38

DRUMS

MUTED GTR

FINGERDBAS

BRASS 1

39

DRUMS

MUTED GTR

FINGERDBAS

BRASS 1

40

TRUMPET

TROMBONE

DRUMS

MUTED GTR

FINGERDBAS

BRASS 1

41

DRUMS

MUTED GTR

FINGERDBAS

BRASS 1

42

TRUMPET

TROMBONE

DRUMS

MUTED GTR

FINGERDBAS

BRASS 1

43

TRUMPET

TROMBONE

DRUMS

MUTED GTR

FINGERDBAS

BRASS 1

44

TRUMPET

TROMBONE

DRUMS

MUTED GTR

FINGERDBAS

BRASS 1

45

TRUMPET

TROMBONE

DRUMS

MUTED GTR

FINGERDBAS

BRASS 1

46

TRUMPET

TROMBONE

DRUMS

MUTED GTR

FINGERDBAS

BRASS 1

47

TRUMPET

TROMBONE

DRUMS

MUTED GTR

FINGERDBAS

BRASS 1

48

TRUMPET

TROMBONE

DRUMS

MUTED GTR

FINGERDBAS

BRASS 1

Detailed description of measures 48-49: This system covers measures 48 and 49. The TRUMPET and TROMBONE parts have rests in measure 48 and play notes in measure 49. The DRUMS part features a complex rhythmic pattern with snare and tom-tom hits. The MUTED GTR part has a series of chords with muted notes. The FINGERDBAS part has a simple bass line. The BRASS 1 part has a single note in measure 48 and a melodic line in measure 49.

49

TRUMPET

TROMBONE

DRUMS

MUTED GTR

FINGERDBAS

BRASS 1

Detailed description of measures 49-50: This system covers measures 49 and 50. The TRUMPET and TROMBONE parts have rests in measure 49 and play notes in measure 50. The DRUMS part continues with a similar rhythmic pattern. The MUTED GTR part has a series of chords with muted notes. The FINGERDBAS part has a simple bass line. The BRASS 1 part has a melodic line in measure 49 and a sustained note in measure 50.

50

TRUMPET

TROMBONE

DRUMS

MUTED GTR

FINGERDBAS

BRASS 1

51

TRUMPET

TROMBONE

DRUMS

MUTED GTR

FINGERDBAS

BRASS 1

52

TRUMPET

TROMBONE

DRUMS

MUTED GTR

FINGERDBAS

BRASS 1

53

DRUMS

MUTED GTR

FINGERDBAS

BRASS 1

54

TRUMPET

TROMBONE

DRUMS

MUTED GTR

FINGERDBAS

BRASS 1

55

TRUMPET

TROMBONE

DRUMS

MUTED GTR

FINGERDBAS

BRASS 1

56

TRUMPET

TROMBONE

DRUMS

MUTED GTR

FINGERDBAS

BRASS 1

57

TRUMPET

TROMBONE

DRUMS

MUTED GTR

FINGERDBAS

BRASS 1

58

TRUMPET

TROMBONE

DRUMS

MUTED GTR

FINGERDBAS

BRASS 1

59

TRUMPET

TROMBONE

DRUMS

MUTED GTR

FINGERDBAS

BRASS 1

60

TRUMPET

TROMBONE

DRUMS

MUTED GTR

FINGERDBAS

BRASS 1

Detailed description of measures 60-61: Measure 60 features a Trumpet part with a whole note chord (Bb2, Bb3, Bb4) and a Trombone part with a whole note chord (Bb1, Bb2, Bb3). The Drums play a pattern of eighth notes with 'x' marks. Muted Guitar has a series of chords with eighth notes and rests. Finger Bass has a simple bass line with quarter notes. Brass 1 has a whole note chord (Bb2, Bb3, Bb4). Measure 61 continues these parts with some changes in the guitar and bass lines.

61

TRUMPET

TROMBONE

DRUMS

MUTED GTR

FINGERDBAS

BRASS 1

Detailed description of measures 61-62: Measure 61 features a Trumpet part with a quarter note chord (Bb2, Bb3, Bb4) and a Trombone part with a quarter note chord (Bb1, Bb2, Bb3). The Drums play a pattern of eighth notes with 'x' marks. Muted Guitar has a series of chords with eighth notes and rests. Finger Bass has a simple bass line with quarter notes. Brass 1 has a quarter note chord (Bb2, Bb3, Bb4). Measure 62 continues these parts with some changes in the guitar and bass lines.

62

TRUMPET

TROMBONE

DRUMS

MUTED GTR

FINGERDBAS

BRASS 1

63

TRUMPET

TROMBONE

DRUMS

MUTED GTR

FINGERDBAS

BRASS 1

64

DRUMS

MUTED GTR

FINGERDBAS

65

DRUMS

MUTED GTR

FINGERDBAS

66

DRUMS

MUTED GTR

FINGERDBAS

67

DRUMS

MUTED GTR

FINGERDBAS

68

DRUMS

MUTED GTR

SYNBASS 1

73

DRUMS

80

DRUMS

86

DRUMS

DRUMS

♩ = 110,000916
8

11

14

16

18

20

22

24

26

28

V.S.

DRUMS

30

32

34

36

38

40

42

44

46

48

DRUMS

50

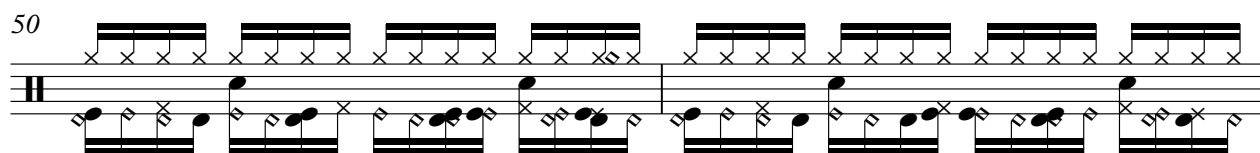

52

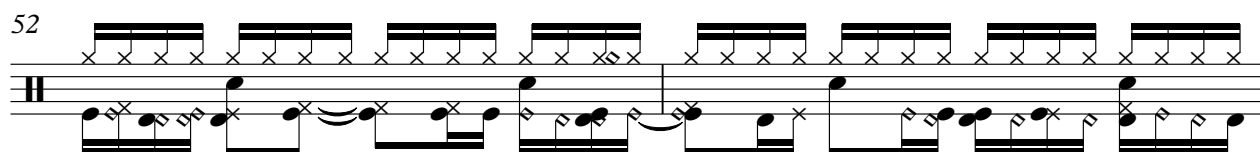

54

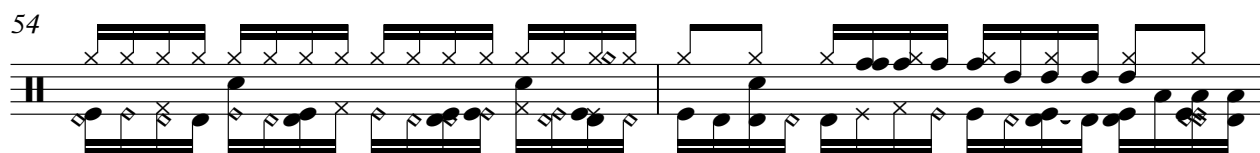

56

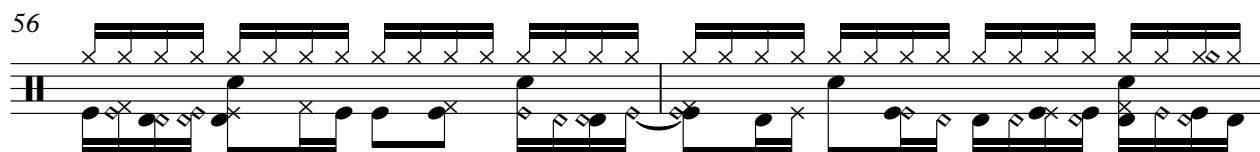

58

60

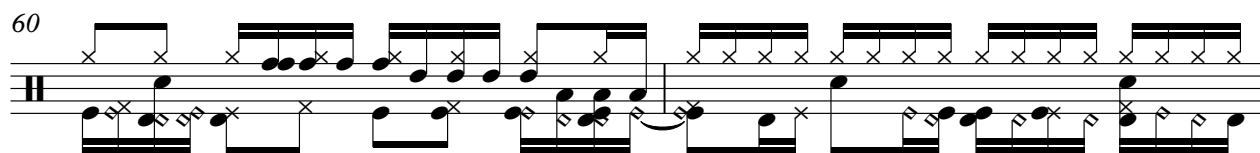

62

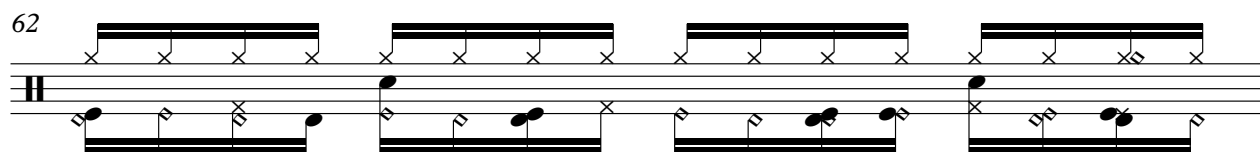

63

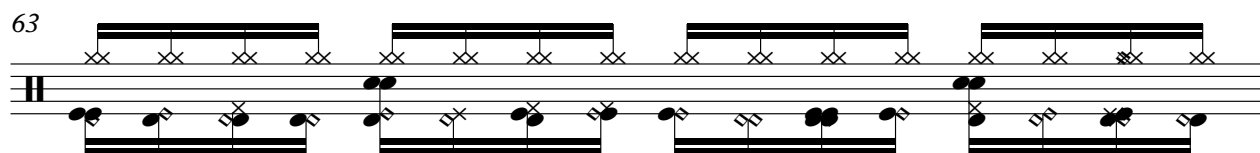

64

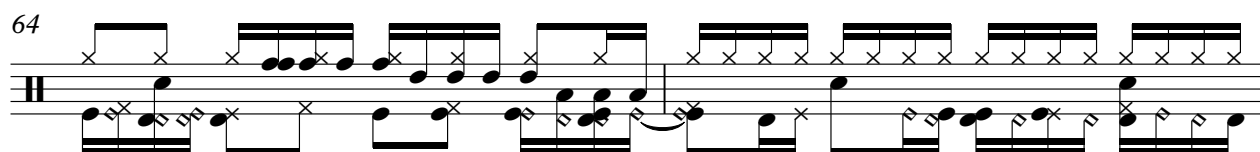

66

V.S.

4

DRUMS

70

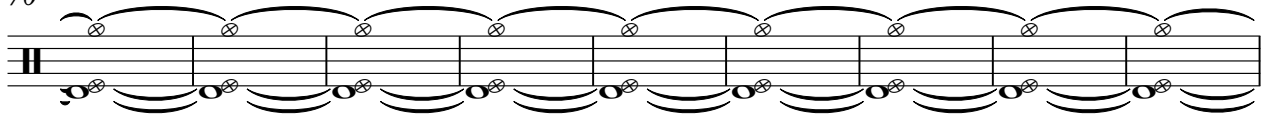

79

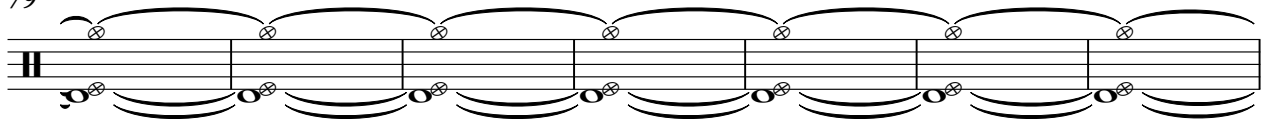

86

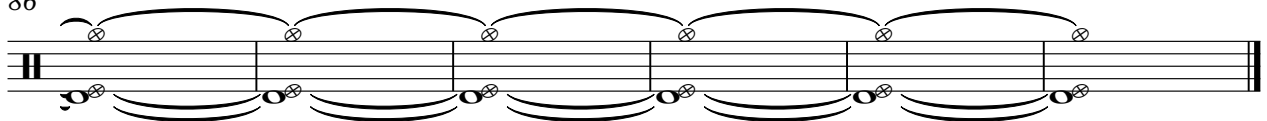

MUTED GTR

♩ = 110,000916

V.S.

2

MUTED GTR

22

24

26

28

30

31

32

34

36

38

MUTED GTR

4

MUTED GTR

60

62

64

66

68

♩ = 110,000916

7

11

14

17

21

26

31

36

41

46

51

56

61

65

24

BRASS 1

♩ = 110,000916

27

31

35

39

43

47

51

55

59

62

28

SYNBASS 1

Onbekende Jazz Rock & Demo`s Diversen - Bang In 32

♩ = 110,000916

67 **23**
