

Onbekende Jazz Rock & Demo`s Diversen - Bigband Funk

♩ = 116,999886

Drums

Ride cymbal

Fretless Bs. (pbend=)

Synth Bass 2 (pbend=)

3

Baritone Sax

Drums

Ride cymbal

Tamborine

Fretless Bs. (pbend=)

Synth Bass 2 (pbend=)

Reverse Cymbal

Brass 1

This musical score is for a jazz ensemble and is divided into two systems. The first system includes the following parts:

- Drums:** Shows a complex rhythmic pattern with various note values and rests.
- Percussion/Fills:** Includes a few specific rhythmic markings.
- Fretless Bs. (pbend=):** Features a melodic line with bends and various note values.
- Synth Bass 2 (pbend=):** Features a melodic line with bends and various note values.
- SysEx modifies Ch3:** Features a melodic line with various note values and rests.

The second system continues the musical score for the same ensemble.

7

Baritone Sax

Drums

Ride cymbal

Tamborine

Fretless Bs. (pbend=)

Synth Bass 2 (pbend=)

Brass 1

SysEx modifies Ch3

9

Baritone Sax

Drums

Ride cymbal

Percussion/Fills

Tamborine

Fretless Bs. (pbend=)

Synth Bass 2 (pbend=)

Brass 1

SysEx modifies Ch3

11

Baritone Sax

Drums

Ride cymbal

Tamborine

Fretless Bs. (pbend=)

Synth Bass 2 (pbend=)

Brass 1

SysEx modifies Ch3

12

Baritone Sax

Drums

Ride cymbal

Tamborine

Fretless Bs. (pbend=)

Synth Bass 2 (pbend=)

Brass 1

SysEx modifies Ch3

13

Baritone Sax

Drums

Ride cymbal

Percussion/Fills

Tamborine

Fretless Bs. (pbend=)

Synth Bass 2 (pbend=)

Brass 1

SysEx modifies Ch3

15

Baritone Sax

Drums

Ride cymbal

Tamborine

Fretless Bs. (pbend=)

Synth Bass 2 (pbend=)

Brass 1

SysEx modifies Ch3

16

Baritone Sax

Drums

Ride cymbal

Tamborine

Fretless Bs. (pbend=)

Synth Bass 2 (pbend=)

Brass 1

SysEx modifies Ch3

17

Baritone Sax

Drums

Ride cymbal

Tamborine

Fretless Bs. (pbend=)

Synth Bass 2 (pbend=)

Brass 1

SysEx modifies Ch3

18

Baritone Sax

Drums

Ride cymbal

Tamborine

Fretless Bs. (pbend=)

Synth Bass 2 (pbend=)

Brass 1

SysEx modifies Ch3

19

Baritone Sax

Drums

Ride cymbal

Percussion/Fills

Tamborine

Fretless Bs. (pbend=)

Synth Bass 2 (pbend=)

Brass 1

SysEx modifies Ch3

20

Baritone Sax

Drums

Ride cymbal

Percussion/Fills

Tamborine

Fretless Bs. (pbend=)

Synth Bass 2 (pbend=)

Brass 1

SysEx modifies Ch3

21

Baritone Sax

Drums

Ride cymbal

Tamborine

Fretless Bs. (pbend=)

Synth Bass 2 (pbend=)

Brass 1

SysEx modifies Ch3

22

Baritone Sax

Drums

Ride cymbal

Percussion/Fills

Tamborine

Fretless Bs. (pbend=)

Synth Bass 2 (pbend=)

Brass 1

SysEx modifies Ch3

23

Baritone Sax

Drums

Ride cymbal

Tamborine

Fretless Bs. (pbend=)

Synth Bass 2 (pbend=)

Brass 1

SysEx modifies Ch3

24

Baritone Sax

Drums

Ride cymbal

Tamborine

Fretless Bs. (pbend=)

Synth Bass 2 (pbend=)

Brass 1

SysEx modifies Ch3

25

Baritone Sax

Drums

Ride cymbal

Tamborine

Fretless Bs. (pbend=)

Synth Bass 2 (pbend=)

Brass 1

SysEx modifies Ch3

26

Baritone Sax

Drums

Ride cymbal

Tamborine

Fretless Bs. (pbend=)

Synth Bass 2 (pbend=)

Brass 1

SysEx modifies Ch3

27

Baritone Sax

Drums

Ride cymbal

Tamborine

Fretless Bs. (pbend=)

Synth Bass 2 (pbend=)

Brass 1

SysEx modifies Ch3

28

Baritone Sax

Drums

Ride cymbal

Tamborine

Fretless Bs. (pbend=)

Synth Bass 2 (pbend=)

Brass 1

SysEx modifies Ch3

3 3 3 3

3

29

Baritone Sax

Drums

Ride cymbal

Tamborine

Fretless Bs. (pbend=)

Synth Bass 2 (pbend=)

Brass 1

SysEx modifies Ch3

6 3 3

3 3 3

3

30

Baritone Sax

Drums

Ride cymbal

Tamborine

Fretless Bs. (pbend=)

Synth Bass 2 (pbend=)

Brass 1

SysEx modifies Ch3

31

Baritone Sax

Drums

Ride cymbal

Tamborine

Fretless Bs. (pbend=)

Synth Bass 2 (pbend=)

Brass 1

SysEx modifies Ch3

32

Baritone Sax

Drums

Ride cymbal

Tamborine

Fretless Bs. (pbend=)

Synth Bass 2 (pbend=)

Brass 1

SysEx modifies Ch3

33

Baritone Sax

Drums

Ride cymbal

Tamborine

Fretless Bs. (pbend=)

Synth Bass 2 (pbend=)

Brass 1

SysEx modifies Ch3

34

Baritone Sax

Drums

Ride cymbal

Tamborine

Fretless Bs. (pbend=

Synth Bass 2 (pbend=

Brass 1

SysEx modifies Ch3

35

Baritone Sax

Drums

Ride cymbal

Tamborine

Fretless Bs. (pbend=

Synth Bass 2 (pbend=

Brass 1

SysEx modifies Ch3

36

Baritone Sax

Drums

Ride cymbal

Percussion/Fills

Tamborine

Fretless Bs. (pbend=)

Synth Bass 2 (pbend=)

Brass 1

SysEx modifies Ch3

37

Baritone Sax

Drums

Ride cymbal

Percussion/Fills

Tamborine

Fretless Bs. (pbend=)

Synth Bass 2 (pbend=)

Brass 1

SysEx modifies Ch3

38

Baritone Sax

Drums

Ride cymbal

Percussion/Fills

Tamborine

Fretless Bs. (pbend=)

Synth Bass 2 (pbend=)

Brass 1

SysEx modifies Ch3

39

Baritone Sax

Drums

Ride cymbal

Tamborine

Fretless Bs. (pbend=)

Synth Bass 2 (pbend=)

SysEx modifies Ch3

Baritone Sax

Drums

Ride cymbal

Tamborine

Fretless Bs. (pbend=)

Synth Bass 2 (pbend=)

Reverse Cymbal

Brass 1

SysEx modifies Ch3

41

Baritone Sax

Drums

Ride cymbal

Tamborine

Fretless Bs. (pbend=)

Synth Bass 2 (pbend=)

Brass 1

Ice Rain

SysEx modifies Ch3

43

Baritone Sax

Drums

Ride cymbal

Tamborine

Fretless Bs. (pbend=)

Synth Bass 2 (pbend=)

Brass 1

Ice Rain

SysEx modifies Ch3

44

Baritone Sax

Drums

Ride cymbal

Percussion/Fills

Tamborine

Fretless Bs. (pbend=)

Synth Bass 2 (pbend=)

Brass 1

Ice Rain

SysEx modifies Ch3

45

47

Baritone Sax

Drums

Ride cymbal

Tamborine

Fretless Bs. (pbend=)

Synth Bass 2 (pbend=)

Brass 1

Ice Rain

SysEx modifies Ch3

48

Baritone Sax

Drums

Ride cymbal

Percussion/Fills

Tamborine

Fretless Bs. (pbend=)

Synth Bass 2 (pbend=)

Brass 1

Ice Rain

SysEx modifies Ch3

49

Baritone Sax

Drums

Ride cymbal

Percussion/Fills

Tamborine

Fretless Bs. (pbend=)

Synth Bass 2 (pbend=)

Brass 1

Ice Rain

SysEx modifies Ch3

Baritone Sax

Drums

Ride cymbal

Tamborine

Fretless Bs. (pbend=)

Synth Bass 2 (pbend=)

Brass 1

Ice Rain

SysEx modifies Ch3

Baritone Sax

Drums

Ride cymbal

Tamborine

Fretless Bs. (pbend=)

Synth Bass 2 (pbend=)

Brass 1

Ice Rain

SysEx modifies Ch3

Baritone Sax

Drums

Ride cymbal

Tamborine

Fretless Bs. (pbend=)

Synth Bass 2 (pbend=)

Brass 1

Ice Rain

SysEx modifies Ch3

53

Baritone Sax

Drums

Ride cymbal

Tamborine

Fretless Bs. (pbend=)

Synth Bass 2 (pbend=)

Brass 1

Ice Rain

SysEx modifies Ch3

Detailed description of the musical score: The score is for page 31, starting at measure 53. It features ten staves. The Baritone Sax part has a melodic line with eighth notes and rests. The Drums part shows a complex rhythmic pattern with various drum sounds. The Ride cymbal part has a steady eighth-note pattern. The Tamborine part has a simple eighth-note pattern. The Fretless Bass and Synth Bass 2 parts have a similar melodic line with bends. The Brass 1 part has a long, sustained note. The Ice Rain part has a complex rhythmic pattern with triplets and sextuplets. The SysEx modifies Ch3 part has a melodic line with rests and triplets.

Baritone Sax

Drums

Ride cymbal

Tamborine

Fretless Bs. (pbend=

Synth Bass 2 (pbend=

Brass 1

Ice Rain

SysEx modifies Ch3

Baritone Sax

Drums

Ride cymbal

Tamborine

Fretless Bs. (pbend=)

Synth Bass 2 (pbend=)

Brass 1

Ice Rain

SysEx modifies Ch3

Baritone Sax

Drums

Ride cymbal

Tamborine

Fretless Bs. (pbend=)

Synth Bass 2 (pbend=)

Brass 1

Ice Rain

SysEx modifies Ch3

57

58

Baritone Sax

Drums

Ride cymbal

Tamborine

Fretless Bs. (pbend=)

Synth Bass 2 (pbend=)

Brass 1

Ice Rain

SysEx modifies Ch3

59

Baritone Sax

Drums

Ride cymbal

Tamborine

Fretless Bs. (pbend=)

Synth Bass 2 (pbend=)

Brass 1

SysEx modifies Ch3

60

Baritone Sax

Drums

Ride cymbal

Tamborine

Fretless Bs. (pbend=)

Synth Bass 2 (pbend=)

Brass 1

SysEx modifies Ch3

61

Baritone Sax

Drums

Ride cymbal

Tamborine

Fretless Bs. (pbend=)

Synth Bass 2 (pbend=)

Brass 1

SysEx modifies Ch3

63

Baritone Sax

Drums

Ride cymbal

Tamborine

Fretless Bs. (pbend=)

Synth Bass 2 (pbend=)

Brass 1

Polysynth

SysEx modifies Ch3

64

Drums

Ride cymbal

Tamborine

Fretless Bs. (pbend=)

Synth Bass 2 (pbend=)

Brass 1

Polysynth

SysEx modifies Ch3

65

Baritone Sax

Drums

Ride cymbal

Tamborine

Fretless Bs. (pbend=)

Synth Bass 2 (pbend=)

Brass 1

Polysynth

SysEx modifies Ch3

3

67

Baritone Sax

Drums

Ride cymbal

Tamborine

Fretless Bs. (pbend=)

Synth Bass 2 (pbend=)

68

Baritone Sax

Drums

Ride cymbal

Percussion/Fills

Tamborine

Fretless Bs. (pbend=)

Synth Bass 2 (pbend=)

Baritone Sax

♩ = 116,999886

3

8

12

15

18

21

26

29

32

35

V.S.

38

41

44

47

49

51

53

55

57

60

Baritone Sax

63

67

Drums

♩ = 116,999886

3

5

8

11

13

16

19

21

24

V.S.

27

28

29

30

32

33

35

36

37

38

40

41

43

44

45

46

48

49

51

52

53

56

59

61

64

67

Ride cymbal

Onbekende Jazz Rock & Demo`s Diversen - Bigband Fui

♩ = 116,999886

II 4/4

3

6

9

11

14

17

19

22

25

V.S.

Ride cymbal

54

57

59

62

65

67

Percussion/Fills

Onbekende Jazz Rock & Demo`s Diversen - Bigband Full

♩ = 116,999886

4 2 3

13

4

22

13 2

42

2 2

50

7 11

Tamborine

Onbekende Jazz Rock & Demo`s Diversen - Bigband Fui

♩ = 116,999886

2

5

7

10

13

15

18

21

23

26

V.S.

2

Tamborine

29

31

34

37

39

42

45

47

50

53

Fretless Bs. (pbend=

Onbekende Jazz Rock & Demo`s Diversen - Bigband Fu

♩ = 116,999886

4

6

8

11

14

17

20

23

26

V.S.

2

Fretless Bs. (pbend=

29

31

33

36

38

41

44

47

50

53

56

59

62

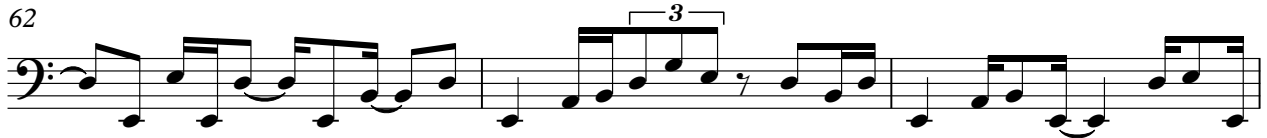

65

68

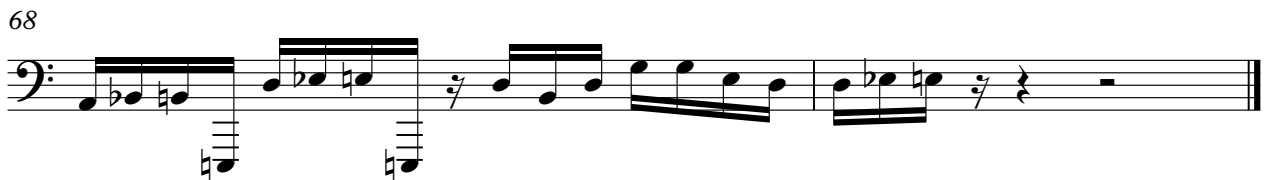

Synth Bass 2 (pbend=

Onbekende Jazz Rock & Demo`sDiversen - Bigband Fu

♩ = 116,999886

4

7

9

12

14

17

20

23

26

V.S.

2

Synth Bass 2 (pbend=)

29

31

33

36

38

41

44

47

50

53

Synth Bass 2 (pbend=

3

56

59

62

65

68

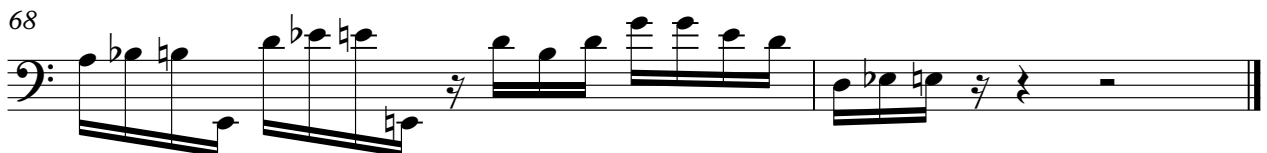

Reverse Cymbal

Onbekende Jazz Rock & Demo`s Diversen - Bigband Fui

♩ = 116,999886

3 34

40

28

Brass 1

♩ = 116,999886

3

7

11

15

18

21

24

27

30

33

V.S.

64 Brass 1 3

65

♩ = 116,999886

62

64

65

4

♩ = 116,999886

40

45

46

47

48

49

50

51

52

53

V.S.

♩ = 116,999886

4

7

9

11

12

14

16

17

18

20

V.S.

V.S.

