

Onbekende Jazz Rock & Demo`s Diversen - COMDE

♩ = 120,000000

DRUMS

FINGERDBAS

3

DRUMS

FINGERDBAS

5

DRUMS

FINGERDBAS

A.PIANO 2

7

DRUMS

FINGERDBAS

A.PIANO 2

9

DRUMS

FINGERDBAS

A.PIANO 2

11

DRUMS

FINGERDBAS

A.PIANO 2

13

DRUMS

FINGERDBAS

CHOIR AAHS

STRINGS

A.PIANO 2

15

DRUMS

FINGERDBAS

CHOIR AAHS

STRINGS

17

DRUMS

FINGERDBAS

CHOIR AAHS

STRINGS

19

DRUMS

FINGERDBAS

CHOIR AAHS

STRINGS

21

DRUMS

FINGERDBAS

CHOIR AAHS

BRASS 1

STRINGS

23

DRUMS

FINGERDBAS

BRASS 1

BRASS 1

25

DRUMS

FINGERDBAS

BRASS 1

BRASS 1

27

DRUMS

FINGERDBAS

BRASS 1

BRASS 1

29

DRUMS

FINGERDBAS

BRASS 1

BRASS 1

31

DRUMS

FINGERDBAS

BRASS 1

BRASS 1

33

DRUMS

FINGERDBAS

CHOIR AAHS

BRASS 1

STRINGS

35

DRUMS

FINGERDBAS

CHOIR AAHS

STRINGS

37

DRUMS

FINGERDBAS

CHOIR AAHS

STRINGS

39

DRUMS

FINGERDBAS

CHOIR AAHS

STRINGS

41

DRUMS

FINGERDBAS

CHOIR AAHS

STRINGS

$\text{♩} = 118,001060$ $\text{♩} = 117,0001$

10

43 $\text{♩} = 116,000313$ $\text{♩} = 116,000313$ $\text{♩} = 115,0020113,000732$ $\text{♩} = 113,000$

DRUMS

FINGERDBAS

CHOIR AAHS

STRINGS

$\text{♩} = 116,000313$ $\text{♩} = 116,000313$ $\text{♩} = 115,0020113,000732$ $\text{♩} = 113,000$

45 $\text{♩} = 112,000893$ $\text{♩} = 110,000916109,001724$ $\text{♩} = 108,001083$ $\text{♩} = 107,001$

DRUMS

FINGERDBAS

CHOIR AAHS

STRINGS

$\text{♩} = 112,000893$ $\text{♩} = 110,000916109,001724$ $\text{♩} = 108,001083$ $\text{♩} = 107,001$

47 $\text{♩} = 106,00 \text{ } \sharp 4505,00 \text{ } \sharp 5704,00 \text{ } \sharp 5704,00 \text{ } \sharp 563,00 \text{ } \sharp 7502,00 \text{ } 0916 \text{ } \text{♩} \text{ } \sharp 101,001$

DRUMS

FINGERDBAS

CHOIR AAHS

STRINGS

A.PIANO 2

$\text{♩} = 106,00 \text{ } \sharp 4505,00 \text{ } \sharp 5704,00 \text{ } \sharp 5704,00 \text{ } \sharp 563,00 \text{ } \sharp 7502,00 \text{ } 0916 \text{ } \text{♩} = 101,001$

50 $\text{♩} = 100,000000$

STEEL GTR

STRINGS

A.PIANO 2

$\text{♩} = 100,000000$

51

STEEL GTR

STRINGS

A.PIANO 2

52

STEEL GTR

STRINGS

A.PIANO 2

53

STEEL GTR

STRINGS

A.PIANO 2

54

STEEL GTR

STRINGS

A.PIANO 2

55

STEEL GTR

A.PIANO 2

56

STEEL GTR

STRINGS

A.PIANO 2

57

STEEL GTR

STRINGS

A.PIANO 2

58

STEEL GTR

STRINGS

A.PIANO 2

59

STEEL GTR

STRINGS

A.PIANO 2

3

3

60

STEEL GTR

STRINGS

A.PIANO 2

3

61

STEEL GTR

STRINGS

A.PIANO 2

3

62

STEEL GTR

STRINGS

A.PIANO 2

63

STEEL GTR

STRINGS

A.PIANO 2

64

STEEL GTR

STRINGS

A.PIANO 2

65

STEEL GTR

STRINGS

A.PIANO 2

67

STEEL GTR

STRINGS

A.PIANO 2

68

STEEL GTR

STRINGS

A.PIANO 2

69

STEEL GTR

STRINGS

A.PIANO 2

3

70

STEEL GTR

STRINGS

A.PIANO 2

71

STEEL GTR

STRINGS

A.PIANO 2

72

STEEL GTR

STRINGS

A.PIANO 2

73

STEEL GTR

STRINGS

A.PIANO 2

74

STEEL GTR

STRINGS

A.PIANO 2

75

STEEL GTR

STRINGS

A.PIANO 2

3

77

STEEL GTR

STRINGS

A.PIANO 2

78

STEEL GTR

STRINGS

A.PIANO 2

80 $\text{♩} = 120,000000$

DRUMS

STEEL GTR

FINGERDBAS

STRINGS

A.PIANO 2

82

DRUMS

FINGERDBAS

84

DRUMS

FINGERDBAS

A.PIANO 2

86

DRUMS

FINGERDBAS

A.PIANO 2

87

DRUMS

FINGERDBAS

A.PIANO 2

88

DRUMS

FINGERDBAS

A.PIANO 2

89

DRUMS

FINGERDBAS

A.PIANO 2

91

DRUMS

FINGERDBAS

A.PIANO 2

92

DRUMS

FINGERDBAS

A.PIANO 2

93

DRUMS

FINGERDBAS

CHOIR AAHS

SYN STR 1

STRINGS

A.PIANO 2

95

DRUMS

FINGERDBAS

CHOIR AAHS

SYN STR 1

STRINGS

97

DRUMS

FINGERDBAS

CHOIR AAHS

SYN STR 1

STRINGS

99

DRUMS

FINGERDBAS

CHOIR AAHS

SYN STR 1

STRINGS

101

DRUMS

FINGERDBAS

BRASS 1

SYN STR 1

BRASS 1

103

DRUMS

FINGERDBAS

BRASS 1

BRASS 1

105

DRUMS

FINGERDBAS

BRASS 1

BRASS 1

107

DRUMS

FINGERDBAS

BRASS 1

BRASS 1

109

DRUMS

FINGERDBAS

BRASS 1

BRASS 1

111

DRUMS

FINGERDBAS

BRASS 1

BRASS 1

113

DRUMS

FINGERDBAS

CHOIR AAHS

CALLIOPE

STRINGS

114

115

DRUMS

FINGERDBAS

CHOIR AAHS

CALLIOPE

STRINGS

116

116

DRUMS

FINGERDBAS

CHOIR AAHS

CALLIOPE

STRINGS

118

DRUMS

FINGERDBAS

CHOIR AAHS

CALLIOPE

STRINGS

120

DRUMS

FINGERDBAS

CHOIR AAHS

CALLIOPE

STRINGS

122

DRUMS

FINGERDBAS

CHOIR AAHS

STRINGS

124

DRUMS

FINGERDBAS

CHOIR AAHS

STRINGS

126

DRUMS

FINGERDBAS

CHOIR AAHS

STRINGS

129

DRUMS

STEEL GTR

FINGERDBAS

BRASS 1

BRASS 1

STRINGS

131

DRUMS

FINGERDBAS

BRASS 1

DRUMS

♩ = 120,000000

5

8

11

15

19

23

26

30

34

V.S.

DRUMS

♩ = 118,00107,00011

38

♩ = 116,0003116,0003185,002013,000713,00073212,0008910,000916 = 109,008,0021083 ♩ = 107,

43

♩ = 106,001455,001572,000557,000557,000755,000916 ♩ = 100,000602

47

81

♩ = 120,000000

85

88

91

95

100

104

DRUMS

107

111

115

120

124

128

130

STEEL GTR

Onbekende Jazz Rock & Demo`s Diversen - COMDEX

♩ = 120,000000 **41** ♩ = 118,000000 116,000000 114,000000 112,000000 110,000000 108,000000 106,000000 104,000000

48

53

57

61

64

67

69

72

74

V.S.

2

STEEL GTR

77

81 ♩ = 120,000000

♩ = 120,000000

4

7

10

13

16

19

23

27

31

V.S.

34

37

41

♩ = 118,001060 ♩ = 117,000114 ♩ = 116,000313,000313

44

♩ = 115,002014 ♩ = 113,000732 = 113,000732,000893 ♩ = 110,000916,001724 ♩ = 108,001067,001465

47

♩ = 106,001466,001572,001564,001563,000753,000916 ♩ = 100,000602

81

♩ = 120,000000

84

87

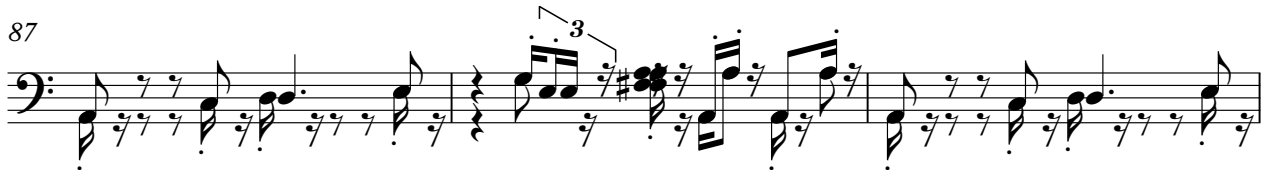

90

93

96

100

104

108

112

115

118

122

125

129

♩ = 120,000000

13

17

21

13

38

♩ = 118,000000

43

♩ = 116,000000 ♩ = 115,000000 ♩ = 117,000000 ♩ = 118,000000 ♩ = 119,000000 ♩ = 120,000000

49

♩ = 102,000000 ♩ = 100,000000 ♩ = 120,000000

31 **12**

94

98

13

115

120

2

CHOIR AAHS

125

6

BRASS 1

♩ = 120,000000

22

27

33

♩ = 118,000000

8

47

♩ = 106,000000

31

♩ = 120,000000

21

102

108

BRASS 1

112

17

17

3

3

♩ = 120,000000 ♩ = 118,000000

41

48 = 104,000000 ♩ = 120,000000

31 **12**

94

98

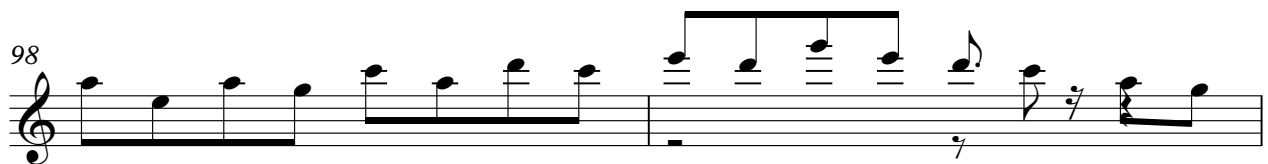

100 **32**

BRASS 1

♩ = 120,000000

21

26

32

♩ = 18,00000000 18,00000000 18,00000000 18,00000000 18,00000000 18,00000000 18,00000000 18,00000000 18,00000000 18,00000000

9

47

♩ = 106,00000000 106,00000000 106,00000000 106,00000000 106,00000000 106,00000000 106,00000000 106,00000000 106,00000000 106,00000000

31

♩ = 120,000000

20

101

107

112

17

2

CALLIOPE

Onbekende Jazz Rock & Demo`s Diversen - COMDEX

♩ = 120,000000

♩ = 118,000000

41

48

♩ = 104,000000

♩ = 120,000000

31

33

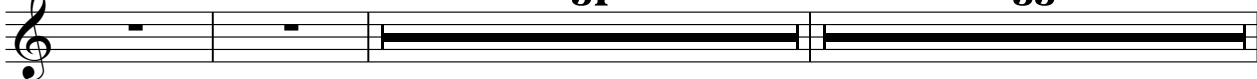

114

117

120

3

12

STRINGS

♩ = 120,000000

13

18

13

37

♩ = 115,0023,0003,002,000,00099,00 F 7 2 0 8, 0 0 0 8 0 4, 0 5, 0 0 0 3 7, 0 0 5 0 0 5, 0 0 2, 0 0 9, 0 0 6, 0 2 0 0 0 0

44

51

57

62

67

72

78

♩ = 120,000000

11

94

100

13

119

125

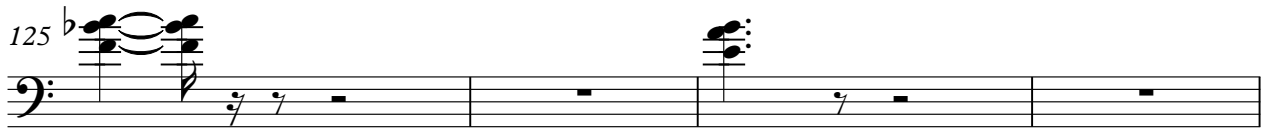

129

3

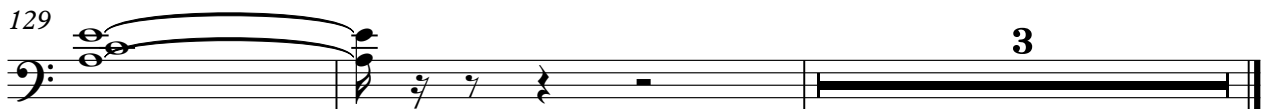

A.PIANO 2

♩ = 120,000000

5

9

13

28

♩ = 118,000000

46

♩ = 109,000000

51

53

55

57

59

61

V.S.

A.PIANO 2

Onbekende Jazz Rock & Demo`s Diversen - COMDEX

A.PIANO 2

♩ = 120,000000

♩ = 118,000000

41

48 = 104,000000

♩ = 120,000000

31

4

86

3

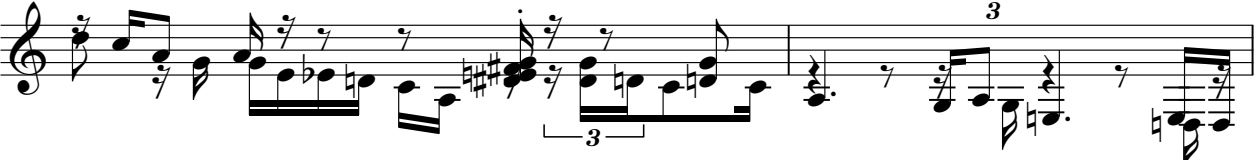

88

3

91

3

93

39

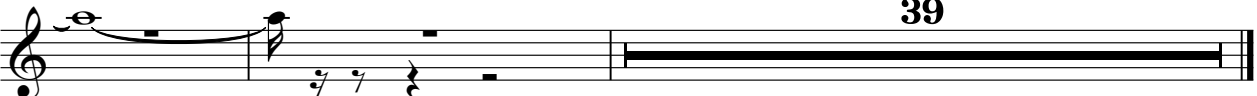
