

Onbekende Jazz Rock & Demo`s Diversen - Contempo Jazz

♩ = 226,000610

Blown Bottle

Alto Saxophone

Compland Band Arrangements by Robb Rowser (com)

Percussion

Taiko Drums

Electric Bass

Orchestra Hit

Orchestra Hit

♩ = 226,000610

Lead 7 (Fifths)

Solo

7

B. Bottle

Perc.

E. Bass

Orch. Hit

12

B. Bottle

Perc.

E. Bass

Orch. Hit

Orch. Hit

YAMAHA 1995
YAMAHA 1995

40

Perc.

E. Bass

Orch. Hit

Orch. Hit

45

Perc.

Taiko

E. Bass

Orch. Hit

Orch. Hit

Solo

50

Perc.

Taiko

E. Bass

Orch. Hit

Solo

55

Perc.

Taiko

E. Bass

Orch. Hit

Solo

59

Alto Sax.

Perc.

Taiko

E. Bass

Orch. Hit

Solo

63

B. Bottle

Alto Sax.

Perc.

Taiko

E. Bass

Orch. Hit

67

B. Bottle

Perc.

Taiko

E. Bass

Orch. Hit

Lead 7

71

Perc.

Taiko

E. Bass

Orch. Hit

Orch. Hit

Lead 7

75

Perc.

E. Bass

Orch. Hit

Orch. Hit

80

Perc.

E. Bass

Orch. Hit

Orch. Hit

85

Perc.

E. Bass

Orch. Hit

Orch. Hit

90

Perc.

Taiko

E. Bass

Orch. Hit

Lead 7

Solo

92

Perc.

Taiko

E. Bass

Orch. Hit

Lead 7

Solo

Alto Saxophone

Onbekende Jazz Rock & Demo`s Diversen - Contempo Jazz

♩ = 226,000610

60

64

66

29

YAMAHA 1995
YAMAHA 1995

Onbekende Jazz Rock & Demo`s Diversen - Contempo Jazz

Percussion

Composed and Authored by Rob Rowberry
Groveland Road Productions (robr@itsnet.com)

♩ = 226,000610

YAMAHA 1995
YAMAHA 1995

V.S.

Percussion

38

42

46

50

54

57

60

63

67

70

Percussion

73

77

81

84

87

91

♩ = 226,000610

46

50

53

56

59

62

65

68

71

73

16

Electric Bass

Onbekende Jazz Rock & Demo`s Diversen - Contempo Jazz

♩ = 226,000610

YAMAHA 1995
YAMAHA 1995

52

56

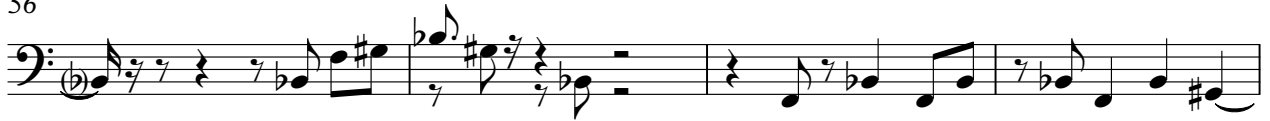

60

64

70

74

79

84

90

♩ = 226,000610

14

18

23

30

35

40

45

25

74

81

86

6

YAMAHA 1995
YAMAHA 1995

♩ = 226,000610

2

8

15

22

29

37

44

52

62

67

3

3

3

3

3

3

YAMAHA 1995
YAMAHA 1995

74

81

89

Lead 7 (Fifths)

Onbekende Jazz Rock & Demo`s Diversen - Contempo Jazz

♩ = 226,000610

66

70

70

74

16

3

YAMAHA 1995
YAMAHA 1995

