

Onbekende Jazz Rock & Demo`s Diversen - DESTENY

♩ = 120,000000

CHANGES

EVERY

THIS SONG

TRACK PRG.

HAS ON

♩ = 120,000000

3

CHANGES

EVERY

5

CHANGES

EVERY

6

CHANGES

EVERY

THIS SONG

8

CHANGES

EVERY

THIS SONG

10

CHANGES

EVERY

THIS SONG

11

CHANGES

EVERY

THIS SONG

12

CHANGES

EVERY

THIS SONG

13

CHANGES

EVERY

THIS SONG

14

CHANGES

EVERY

THIS SONG

HAS ON

15

CHANGES

EVERY

THIS SONG

HAS ON

16

CHANGES

EVERY

THIS SONG

HAS ON

17

CHANGES

EVERY

THIS SONG

HAS ON

18

CHANGES

EVERY

THIS SONG

HAS ON

19

CHANGES

EVERY

THIS SONG

HAS ON

20

CHANGES

EVERY

THIS SONG

HAS ON

21

CHANGES

EVERY

THIS SONG

HAS ON

22

CHANGES

EVERY

THIS SONG

HAS ON

23

CHANGES

EVERY

THIS SONG

HAS ON

24

CHANGES

EVERY

THIS SONG

HAS ON

25

CHANGES

EVERY

THIS SONG

HAS ON

26

CHANGES

EVERY

THIS SONG

HAS ON

27

CHANGES

EVERY

THIS SONG

HAS ON

28

CHANGES

EVERY

THIS SONG

HAS ON

29

CHANGES

EVERY

THIS SONG

HAS ON

30

CHANGES

EVERY

THIS SONG

TRACK PRG.

HAS ON

31

CHANGES

THIS SONG

TRACK PRG.

HAS ON

32

CHANGES

THIS SONG

TRACK PRG.

HAS ON

33

CHANGES

THIS SONG

TRACK PRG.

HAS ON

34

CHANGES

THIS SONG

TRACK PRG.

HAS ON

35

CHANGES

THIS SONG

TRACK PRG.

HAS ON

36

CHANGES

THIS SONG

TRACK PRG.

HAS ON

37 13

CHANGES 

THIS SONG 

TRACK PRG. 

HAS ON 

38

CHANGES 

THIS SONG 

TRACK PRG. 

HAS ON 

39

CHANGES

THIS SONG

TRACK PRG.

HAS ON

40

CHANGES

THIS SONG

TRACK PRG.

HAS ON

41 15

CHANGES

THIS SONG

TRACK PRG.

HAS ON

42

CHANGES

THIS SONG

TRACK PRG.

HAS ON

43

CHANGES

THIS SONG

TRACK PRG.

HAS ON

44

CHANGES

THIS SONG

TRACK PRG.

HAS ON

45 17

CHANGES

THIS SONG

TRACK PRG.

HAS ON

46

CHANGES

EVERY

THIS SONG

TRACK PRG.

HAS ON

47

CHANGES

EVERY

THIS SONG

TRACK PRG.

HAS ON

48

CHANGES

EVERY

THIS SONG

TRACK PRG.

HAS ON

49

CHANGES

EVERY

THIS SONG

TRACK PRG.

HAS ON

50

CHANGES

EVERY

THIS SONG

TRACK PRG.

HAS ON

52

CHANGES

EVERY

THIS SONG

TRACK PRG.

54

CHANGES

EVERY

THIS SONG

TRACK PRG.

57

CHANGES

THIS SONG

TRACK PRG.

59

CHANGES

THIS SONG

TRACK PRG.

61

CHANGES

THIS SONG

TRACK PRG.

63

CHANGES

THIS SONG

TRACK PRG.

64

CHANGES

THIS SONG

TRACK PRG.

65

CHANGES

THIS SONG

TRACK PRG.

66

CHANGES

THIS SONG

TRACK PRG.

68

CHANGES

THIS SONG

TRACK PRG.

69

CHANGES

THIS SONG

TRACK PRG.

70

CHANGES

THIS SONG

TRACK PRG.

71

CHANGES

THIS SONG

TRACK PRG.

72

CHANGES

THIS SONG

TRACK PRG.

6 6 6 6

73

CHANGES

THIS SONG

TRACK PRG.

6 6 6 3 3

74

CHANGES

THIS SONG

TRACK PRG.

6 6 6 3

75

CHANGES

THIS SONG

TRACK PRG.

6 6 6 6

76

CHANGES

THIS SONG

TRACK PRG.

6 6 6 6

77

CHANGES

THIS SONG

TRACK PRG.

6 6

78

CHANGES

THIS SONG

TRACK PRG.

3

79

CHANGES

THIS SONG

TRACK PRG.

81

CHANGES

THIS SONG

TRACK PRG.

83

CHANGES

THIS SONG

TRACK PRG.

85

CHANGES

THIS SONG

TRACK PRG.

87

CHANGES

THIS SONG

TRACK PRG.

89 29

CHANGES

THIS SONG

TRACK PRG.

90

CHANGES

THIS SONG

TRACK PRG.

91

CHANGES

THIS SONG

TRACK PRG.

92

CHANGES

THIS SONG

TRACK PRG.

93

CHANGES

THIS SONG

TRACK PRG.

94

CHANGES

THIS SONG

TRACK PRG.

95

CHANGES

THIS SONG

TRACK PRG.

96

CHANGES

THIS SONG

TRACK PRG.

97

CHANGES

THIS SONG

TRACK PRG.

98

CHANGES

EVERY

THIS SONG

TRACK PRG.

99

CHANGES

EVERY

THIS SONG

TRACK PRG.

100

CHANGES

EVERY

THIS SONG

TRACK PRG.

101

CHANGES

EVERY

THIS SONG

TRACK PRG.

102

CHANGES

EVERY

THIS SONG

TRACK PRG.

103

CHANGES

EVERY

THIS SONG

TRACK PRG.

104

CHANGES

EVERY

THIS SONG

TRACK PRG.

105

CHANGES

EVERY

THIS SONG

TRACK PRG.

106

CHANGES

EVERY

THIS SONG

TRACK PRG.

107

CHANGES

EVERY

THIS SONG

TRACK PRG.

108

CHANGES

EVERY

THIS SONG

TRACK PRG.

109

CHANGES

EVERY

THIS SONG

TRACK PRG.

110

CHANGES

EVERY

THIS SONG

TRACK PRG.

111

CHANGES

EVERY

THIS SONG

TRACK PRG.

112

CHANGES

EVERY

THIS SONG

TRACK PRG.

113

CHANGES

EVERY

THIS SONG

TRACK PRG.

114

CHANGES

EVERY

THIS SONG

TRACK PRG.

115

CHANGES

EVERY

THIS SONG

TRACK PRG.

116

CHANGES

EVERY

THIS SONG

TRACK PRG.

117

CHANGES

EVERY

THIS SONG

TRACK PRG.

118

CHANGES

EVERY

THIS SONG

TRACK PRG.

119

CHANGES

EVERY

THIS SONG

TRACK PRG.

120

CHANGES

EVERY

THIS SONG

TRACK PRG.

121

CHANGES

EVERY

TRACK PRG.

122

CHANGES

EVERY

TRACK PRG.

123

CHANGES

EVERY

125

CHANGES

EVERY

126

CHANGES

EVERY

127

CHANGES

EVERY

128

CHANGES

EVERY

129

CHANGES

EVERY

130

CHANGES

EVERY

131

CHANGES

EVERY

133

CHANGES

EVERY

134

CHANGES

EVERY

135

CHANGES

EVERY

136

CHANGES

EVERY

THIS SONG

137

CHANGES

EVERY

THIS SONG

138

CHANGES

EVERY

THIS SONG

139

CHANGES

EVERY

THIS SONG

140

CHANGES

EVERY

THIS SONG

142

CHANGES

EVERY

THIS SONG

149

CHANGES

157

CHANGES

165

CHANGES

173

CHANGES

179

CHANGES

CHANGES

♩ = 120,000000

5

8

11

14

16

18

20

22

24

V.S.

CHANGES

CHANGES

3

41

43

45

47

50

53

57

60

63

66

V.S.

## CHANGES

CHANGES

92

94

96

98

100

102

104

106

108

110

112

114

116

118

120

122

124

127

130

133

CHANGES

135

138

140

144

153

162

171

178

EVERY

♩ = 120,000000

V.S.

EVERY

22

24

26

28

31

**15**

48

50

52

55

**43**

99

EVERY

101

103

105

107

109

111

113

115

117

119

V.S.

141

42

THIS SONG

♩ = 120,000000

4

9

14

19

24

28

31

33

36

39

V.S.

78

82

85

88

91

94

97

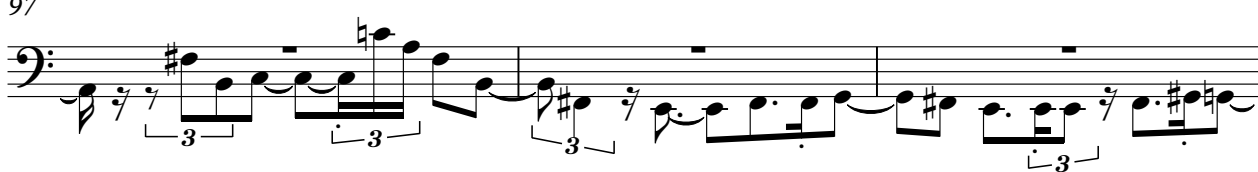

100

104

108

V.S.

111

114

117

121

138

141

TRACK PRG.

♩ = 120,000000

28

32

36

40

44

49

V.S.

55

60

63

65

67

69

70

71

72

73

74

75

77

80

V.S.

85

90

94

98

103

108

112

113

115

118

120

122

♩ = 120,000000

12

17

20

23

26

29

31

33

34

35

V.S.

HAS ON
