

Onbekende Jazz Rock & Demo`s Diversen - Driving

♩ = 154,000153  
C13-P57-MELODY

Baroque Trumpet

Percussion  
C10-Drums

Flexatone  
C1-P82-Synth

Jazz Guitar  
C3-P29-Funk Guitar

7-string Electric Guitar  
C2-P30-Dist Guitar

Electric Bass  
C15-P34-BASS

Fretless Electric Bass  
C14-P29-GUITAR

Lead 8 (Bass + Lead)  
C4-P88-Synth Bass

Solo  
C16-DRUMS

Perc.  
3

E. Bass

Lead 8

Solo

11

Bar. Tpt.

Perc.

Flex.

E. Gtr.

E. Bass

E. Bass

Lead 8

Solo

13

Bar. Tpt.

Perc.

Flex.

E. Gtr.

E. Bass

E. Bass

Lead 8

Solo

15

Bar. Tpt.

Perc.

Flex.

E. Gtr.

E. Bass

E. Bass

Lead 8

Solo

17

Bar. Tpt.

Perc.

Flex.

E. Gtr.

E. Bass

E. Bass

Lead 8

Solo

19

Bar. Tpt.

Perc.

Flex.

E. Gtr.

E. Bass

E. Bass

Lead 8

Solo

21

Bar. Tpt.

Perc.

Flex.

E. Gtr.

E. Bass

E. Bass

Lead 8

Solo

23

Bar. Tpt.

Perc.

Flex.

E. Gtr.

E. Bass

E. Bass

Lead 8

Solo

A 2 4 4 2 2  
B 0 0 0 0 0

25

Bar. Tpt.

Perc.

Flex.

J. Gtr.

E. Bass

E. Bass

Lead 8

Solo

27

Bar. Tpt.

Perc.

Flex.

J. Gtr.

E. Bass

E. Bass

Lead 8

Solo

29

Bar. Tpt.

Perc.

Flex.

J. Gtr.

E. Bass

E. Bass

Lead 8

Solo

31

Bar. Tpt.

Perc.

Flex.

J. Gtr.

E. Bass

E. Bass

Lead 8

Solo

33

Bar. Tpt.

Perc.

Flex.

J. Gtr.

E. Bass

E. Bass

Lead 8

Solo

35

Bar. Tpt.  
Perc.  
Flex.  
J. Gtr.  
E. Bass  
E. Bass  
Lead 8  
Solo

37

Bar. Tpt.  
Perc.  
Flex.  
J. Gtr.  
E. Bass  
E. Bass  
Lead 8  
Solo

Bar. Tpt.

Perc.

Flex.

J. Gtr.

E. Gtr.

E. Bass

E. Bass

Lead 8

Solo

41

Bar. Tpt.

Perc.

Flex.

J. Gtr.

E. Gtr.

E. Bass

E. Bass

Lead 8

Solo

Bar. Tpt.

Perc.

Flex.

J. Gtr.

E. Gtr.

E. Bass

E. Bass

Lead 8

Solo

45

Bar. Tpt.

Perc.

Flex.

J. Gtr.

E. Gtr.

E. Bass

E. Bass

Lead 8

Solo

T  
A 2 4 0 0  
B 0 0 0 0

47

Bar. Tpt.

Perc.

Flex.

J. Gtr.

E. Bass

Lead 8

Solo

49

Bar. Tpt.

Perc.

Flex.

J. Gtr.

E. Bass

E. Bass

Lead 8

Solo

||

51

Bar. Tpt.

Perc.

Flex.

J. Gtr.

E. Bass

E. Bass

Lead 8

Solo

53

Bar. Tpt.

Perc.

Flex.

J. Gtr.

E. Bass

E. Bass

Lead 8

Solo

55

Bar. Tpt.

Perc.

Flex.

J. Gtr.

E. Bass

E. Bass

Lead 8

Solo

57

Bar. Tpt.

Perc.

Flex.

J. Gtr.

E. Bass

E. Bass

Lead 8

Solo

59

Bar. Tpt.

Perc.

Flex.

J. Gtr.

E. Bass

E. Bass

Lead 8

Solo

61

Bar. Tpt.

Perc.

Flex.

J. Gtr.

E. Bass

E. Bass

Lead 8

Solo

63

Bar. Tpt.

Perc.

Flex.

E. Gtr.

E. Bass

E. Bass

Lead 8

Solo

E. Gtr. Tablature:

A	2	4	2	4	2	4	0	0	4
B	0	0	0	0	0	0	0	0	0

65

Bar. Tpt.  
Perc.  
Flex.  
E. Gtr.  
E. Bass  
E. Bass  
Lead 8  
Solo

67

Bar. Tpt.  
Perc.  
Flex.  
E. Gtr.  
E. Bass  
E. Bass  
Lead 8  
Solo

69

Bar. Tpt.

Perc.

Flex.

E. Gtr.

E. Bass

E. Bass

Lead 8

Solo

71

Bar. Tpt.

Perc.

Flex.

J. Gtr.

E. Gtr.

E. Bass

E. Bass

Lead 8

Solo

A	2	4	2	4	2	4	0	0	4
B	0	0	0	0	0	0	0	0	0

73

Bar. Tpt.

Perc.

Flex.

J. Gtr.

E. Gtr.

E. Bass

E. Bass

Lead 8

Solo

T								
A	2	4	2	4	2	3	3	0
B	0	0	0	0	0	1	1	3

Bar. Tpt.

Perc.

Flex.

J. Gtr.

E. Gtr.

E. Bass

E. Bass

Lead 8

Solo

77

Bar. Tpt.

Perc.

Flex.

J. Gtr.

E. Gtr.

E. Bass

E. Bass

Lead 8

Solo

Onbekende Jazz Rock & Demo`s Diversen - Driving

Baroque Trumpet

♩ = 154,000153  
C13-P57-MELODY

8

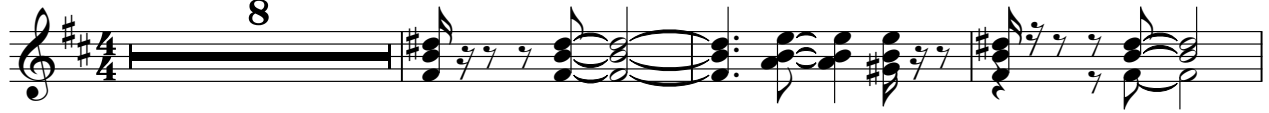

12

16

20

25

29

33

37

41

45

V.S.

50

54

58

62

66

70

74

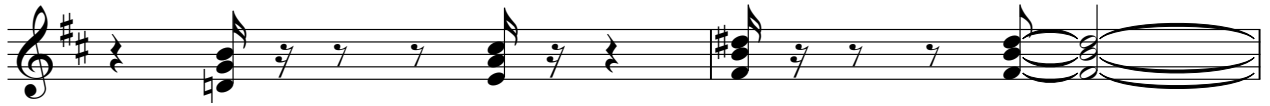

76

# Onbekende Jazz Rock & Demo`s Diversen - Driving

## Percussion

♩ = 154,000153  
C10-Drums

5

9

12

16

19

23

27

31

35

V.S.

39

41

45

49

53

57

61

63

66

70

Percussion

3

73

76

Onbekende Jazz Rock & Demo`s Diversen - Driving

Flexatone

♩ = 154,000153  
C1-P82-Synth

8

12

16

20

24

28

32

36

40

44

V.S.

48

52

56

60

64

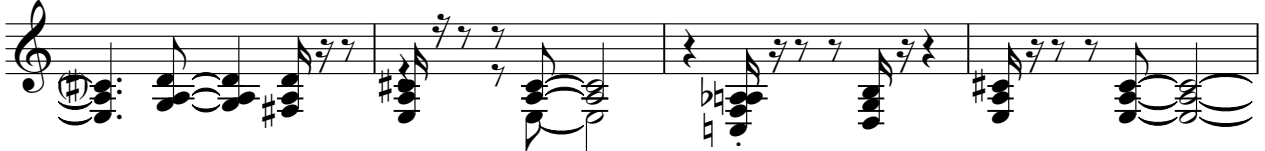

68

72

75

♩ = 154,000153  
C3-P29-Funk Guitar  
**24**

28

32

36

40

44

48

52

56

60

71

75

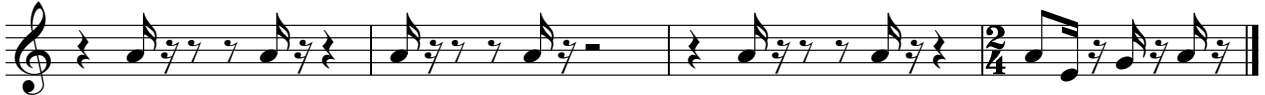

# Onbekende Jazz Rock & Demo`s Diversen - Driving

## 7-string Electric Guitar

♩ = 154,000153  
C2-P30-Dist 8 Guitar

E																					
T																					
A																					
B																					
E																					
A																					

11

T																					
A	2	4	2	4	2	4	0	2	4	2	4										
B	0	0	0	0	0	0	0	0	3	3	0	0	0	0	0	0	0	0	0	0	0

14

T																					
A	2	4	0	0	4	2	4	4	2	2	2	2	4	2	4						
B	0	0	0	0	0	0	0	0	0	0	0	0	0	0	0	0	0	0	0	0	0

18

T																					
A	2	4	0	0	4	2	4	2	4	2	4	0	2	4	2	4					
B	0	0	0	0	0	0	0	0	0	0	0	0	0	3	3	0	0	0	0	0	0

21

T																					
A	2	4	2	4	2	4	0	0	4	2	4	2	4	4	2	2					
B	0	0	0	0	0	0	0	0	0	0	0	0	0	0	0	0	0	0	0	0	0

24

**16**

T																					
A																					
B																					

42

T																					
A	2	4	2	4	2	4	0	2	4	2	4										
B	0	0	0	0	0	0	0	0	3	3	0	0	0	0	0	0	0	0	0	0	0

45

**16**

T																					
A	2	4	0	0	4	2	4	4	2	2											
B	0	0	0	0	0	0	0	0	0	0	0	0	0	0	0	0	0	0	0	0	0

2 63

7-string Electric Guitar

T																			
A	2	4	2	4	2	4	0	0	2	4	2	4							
B	0	0	0	0	0	0	0	0	0	0	0	0	0	0	0	0	0	0	0

66

T																			
A	2				0	2	4	2	4	2	4	0	0	2	4				
B	0			3	3	0	0	0	0	0	0	0	0	0	0	0	0	0	0
				1	1	3													

69

T																			
A	2	4	4	2	2	2	4	2	4	2	4	0	0	2	4				
B	0	0	0	0	0	0	0	0	0	0	0	0	0	0	0	0	0	0	0

73

T																			
A	2	4	2	4	2	4	2	4	0	2	4	2	4						
B	0	0	0	0	0	0	0	0	0	3	3	0	0	0	0	0	0	0	0
										1	1	3							

76

T				0	0														
A	2	4				4	2	2	2										
B	0	0	0	0	0	0	0	0	2	0	0	3	0	2					
									0	0		1	3	0					
									5	5									

Onbekende Jazz Rock & Demo`s Diversen - Driving

Electric Bass

♩ = 154,000153  
C15-P34-BASS

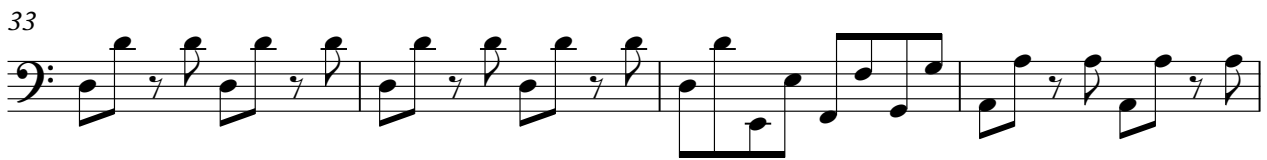
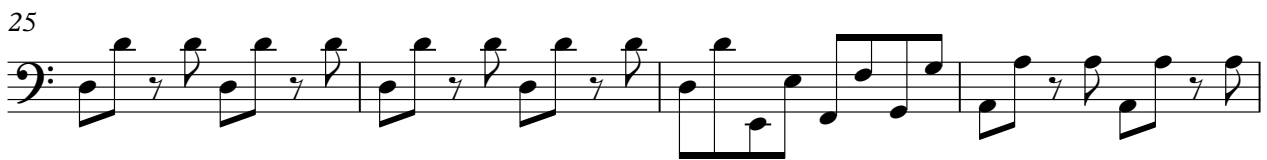
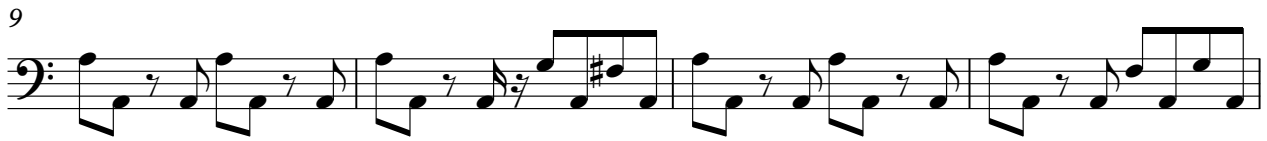
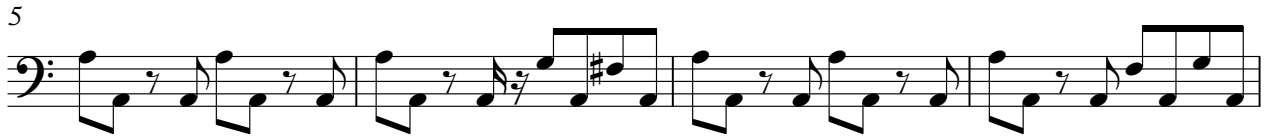

V.S.

41

45

49

53

57

61

65

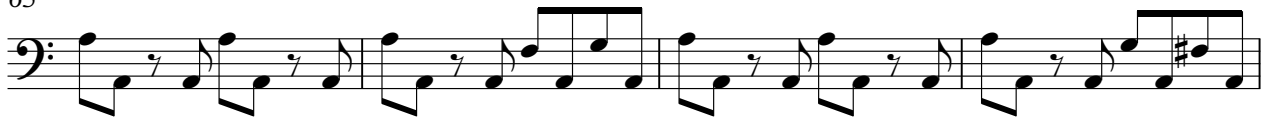

69

73

76

# Onbekende Jazz Rock & Demo`s Diversen - Driving

Fretless Electric Bass

♩ = 154,000153  
C14-P29-GUITAR

8

11

14

18

21

25

29

33

37

41

V.S.

44

2

49

53

57

61

65

68

72

75

77

Onbekende Jazz Rock & Demo`s Diversen - Driving

Lead 8 (Bass + Lead)

♩ = 154,000153  
C4-P88-Synth Bass

V.S.

Lead 8 (Bass + Lead)

Lead 8 (Bass + Lead)

75

Onbekende Jazz Rock & Demo`s Diversen - Driving

Solo

♩ = 154,000153  
C16-DRUMS

3

5

7

9

11

13

15

17

19

V.S.

V.S.
