

Onbekende Jazz Rock & Demo`sDiversen - El Mirage

♩ = 137,001938

- TROMBONE: Bass clef, 4/4 time, rests.
- DRUMS: Drum set notation, rests in measures 1-4, activity in measure 5.
- WOODBLOCK: Treble clef, 4/4 time, rests.
- MUTED GTR: Treble clef, 4/4 time, rests.
- CLEAN GTR: Treble clef, 4/4 time, rests.
- SLAPBASS 2: Bass clef, 4/4 time, rests in measures 1-4, activity in measure 5 (triplets).
- E.PIANO 2: Treble clef, 4/4 time, rests.
- BRASS 1: Treble clef, 4/4 time, rests.

Tempo: ♩ = 137,001938

- DRUMS: Drum set notation, active throughout.
- WOODBLOCK: Treble clef, 4/4 time, active throughout.
- SLAPBASS 2: Bass clef, 4/4 time, active throughout.
- A.PIANO 2: Treble clef, 4/4 time, active throughout.
- A.PIANO 1: Treble clef, 4/4 time, active throughout.

9

DRUMS

MUSIC BOX

WOODBLOCK

SLAPBASS 2

A.PIANO 2

A.PIANO 1

12

DRUMS

MUSIC BOX

WOODBLOCK

MUTED GTR

CLEAN GTR

SLAPBASS 2

A.PIANO 2

A.PIANO 1

14

DRUMS

MUTED GTR

CLEAN GTR

SLAPBASS 2

BRASS 1

SYNBRASS 1

A.PIANO 2

A.PIANO 1

17

DRUMS

MUTED GTR

CLEAN GTR

SLAPBASS 2

BRASS 1

SYNBRASS 1

A.PIANO 2

A.PIANO 1

20

23

26

TROMBONE

DRUMS

MUTED GTR

CLEAN GTR

SLAPBASS 2

BRASS 1

SYNBASS 1

A.PIANO 2

A.PIANO 1

29

DRUMS

MUTED GTR

CLEAN GTR

SLAPBASS 2

SYNBASS 1

A.PIANO 2

A.PIANO 1

32

DRUMS

MUTED GTR

CLEAN GTR

SLAPBASS 2

SYNBASS 1

A.PIANO 2

A.PIANO 1

35

DRUMS

MUTED GTR

CLEAN GTR

SLAPBASS 2

SYNBASS 1

A.PIANO 2

A.PIANO 1

38

TROMBONE

DRUMS

MUTED GTR

CLEAN GTR

SLAPBASS 2

BRASS 1

SYNBRASS 1

SYNBRASS 1

A.PIANO 2

A.PIANO 1

41

TROMBONE

DRUMS

CLEAN GTR

SLAPBASS 2

BRASS 1

SYNBRASS 1

SYNBRASS 1

A.PIANO 2

A.PIANO 1

44

47

50

TROMBONE

DRUMS

MUTED GTR

CLEAN GTR

SLAPBASS 2

BRASS 1

SYNBASS 1

SYNBASS 1

A.PIANO 2

A.PIANO 1

53

TROMBONE

DRUMS

MUTED GTR

CLEAN GTR

SLAPBASS 2

BRASS 1

SYNBASS 1

SYNBASS 1

A.PIANO 2

A.PIANO 1

56

59

62

DRUMS

CLEAN GTR

SLAPBASS 2

E.PIANO 2

SYNBRASS 1

A.PIANO 1

65

DRUMS

CLEAN GTR

SLAPBASS 2

E.PIANO 2

SYNBRASS 1

A.PIANO 1

68

DRUMS

CLEAN GTR

SLAPBASS 2

E.PIANO 2

BRASS 1

SYNBRASS 1

A.PIANO 1

71

DRUMS  
CLEAN GTR  
SLAPBASS 2  
E.PIANO 2  
BRASS 1  
SYNBASS 1  
SYNBASS 1  
A.PIANO 1

74

DRUMS  
CLEAN GTR  
SLAPBASS 2  
E.PIANO 2  
BRASS 1  
SYNBASS 1  
SYNBASS 1  
A.PIANO 1

77

DRUMS

CLEAN GTR

SLAPBASS 2

E.PIANO 2

SYNBRASS 1

A.PIANO 1

80

DRUMS

CLEAN GTR

SLAPBASS 2

E.PIANO 2

BRASS 1

SYNBRASS 1

SYNBRASS 1

A.PIANO 1

83

DRUMS  
CLEAN GTR  
SLAPBASS 2  
E.PIANO 2  
BRASS 1  
SYNBASS 1  
SYNBASS 1  
A.PIANO 1

85

DRUMS  
MUTED GTR  
CLEAN GTR  
SLAPBASS 2  
A.PIANO 2  
A.PIANO 1

87

DRUMS  
MUTED GTR  
CLEAN GTR  
SLAPBASS 2  
A.PIANO 2  
A.PIANO 1

89

DRUMS

MUTED GTR

CLEAN GTR

SLAPBASS 2

A.PIANO 2

A.PIANO 1

91

DRUMS

MUTED GTR

CLEAN GTR

SLAPBASS 2

A.PIANO 2

A.PIANO 1

93

DRUMS

MUTED GTR

CLEAN GTR

SLAPBASS 2

E.PIANO 2

A.PIANO 1

A.PIANO 2

96

DRUMS

MUTED GTR

CLEAN GTR

SLAPBASS 2

E.PIANO 2

A.PIANO 1

A.PIANO 2

99

DRUMS

MUTED GTR

CLEAN GTR

SLAPBASS 2

E.PIANO 2

A.PIANO 1

A.PIANO 2

102

DRUMS

MUTED GTR

CLEAN GTR

SLAPBASS 2

E.PIANO 2

A.PIANO 1

A.PIANO 2

105

DRUMS

CLEAN GTR

SLAPBASS 2

E.PIANO 2

A.PIANO 1

A.PIANO 2

114

TROMBONE

DRUMS

MUTED GTR

CLEAN GTR

SLAPBASS 2

E.PIANO 2

BRASS 1

SYNBASS 1

A.PIANO 1

A.PIANO 2

116

TROMBONE

DRUMS

MUTED GTR

CLEAN GTR

SLAPBASS 2

E.PIANO 2

BRASS 1

SYNBASS 1

A.PIANO 1

A.PIANO 2

124

TROMBONE

DRUMS

CLEAN GTR

SLAPBASS 2

E.PIANO 2

BRASS 1

SYNBASS 1

SYNBASS 1

A.PIANO 1

A.PIANO 2

126

DRUMS

CLEAN GTR

SLAPBASS 2

E.PIANO 2

SYNBASS 1

A.PIANO 1

129

DRUMS

CLEAN GTR

SLAPBASS 2

E.PIANO 2

SYNBRASS 1

A.PIANO 1

132

DRUMS

CLEAN GTR

SLAPBASS 2

E.PIANO 2

BRASS 1

SYNBRASS 1

A.PIANO 1

135

DRUMS

CLEAN GTR

SLAPBASS 2

E.PIANO 2

BRASS 1

SYNBRASS 1

SYNBRASS 1

A.PIANO 1

138

DRUMS

CLEAN GTR

SLAPBASS 2

E.PIANO 2

BRASS 1

SYNBRASS 1

SYNBRASS 1

A.PIANO 1

141

DRUMS

CLEAN GTR

SLAPBASS 2

E.PIANO 2

SYNBRASS 1

A.PIANO 1

144

DRUMS

CLEAN GTR

SLAPBASS 2

E.PIANO 2

BRASS 1

SYNBASS 1

SYNBASS 1

A.PIANO 1

147

DRUMS

CLEAN GTR

SLAPBASS 2

E.PIANO 2

BRASS 1

SYNBASS 1

SYNBASS 1

A.PIANO 1

150

153

156

159

162

DRUMS

CLEAN GTR

SLAPBASS 2

E.PIANO 2

BRASS 1

SYNBASS 1

SYNBASS 1

A.PIANO 1

165

DRUMS

CLEAN GTR

SLAPBASS 2

E.PIANO 2

BRASS 1

SYNBASS 1

SYNBASS 1

A.PIANO 1

TROMBONE

Onbekende Jazz Rock & Demo`s Diversen - El Mirage

♩ = 137,001938

19

24

39

47

52

59

112

118

125

173

DRUMS

♩ = 137,001938

2

7

10

13

15

17

19

21

23

25

V.S.

## DRUMS

DRUMS

48

50

52

54

57

59

61

63

65

67

V.S.

DRUMS

70

72

74

76

78

80

82

85

89

92

DRUMS

94

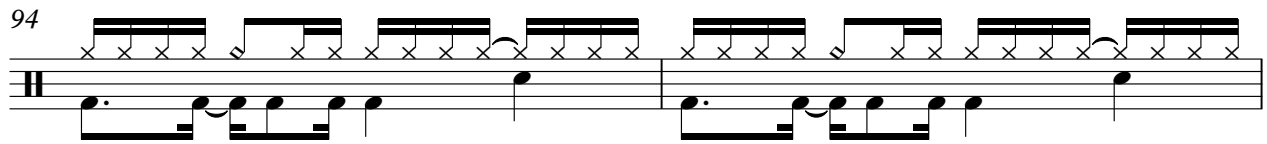

96

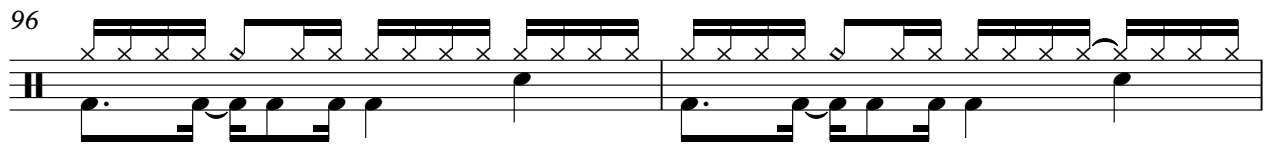

98

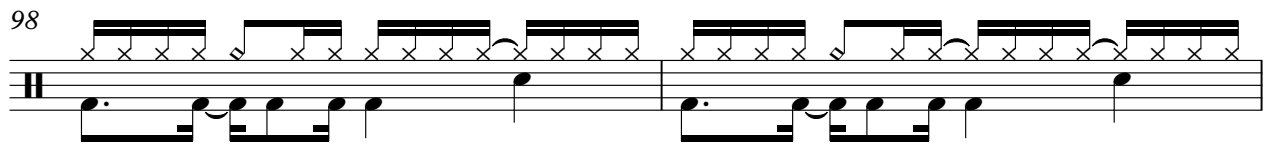

100

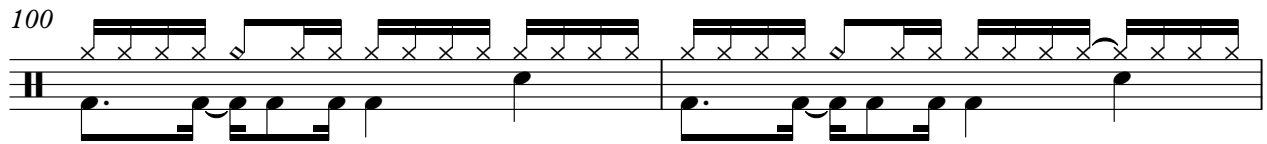

102

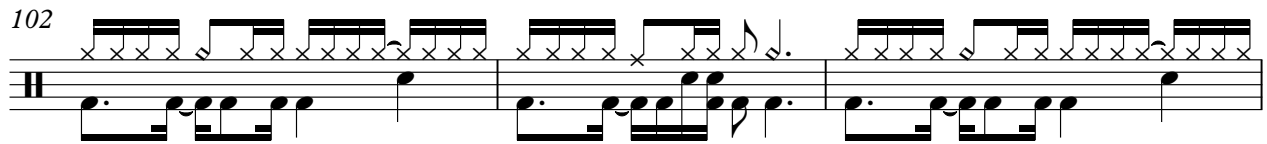

105

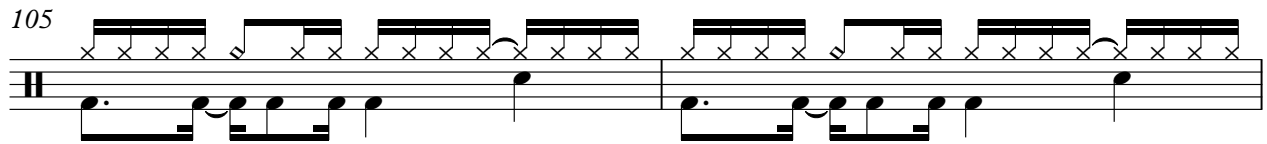

107

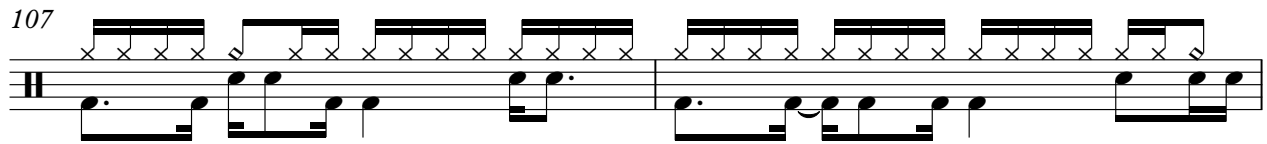

109

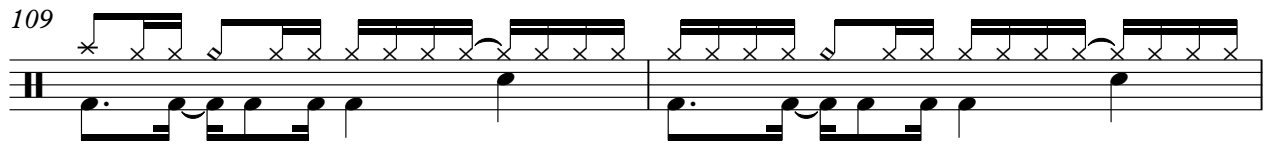

111

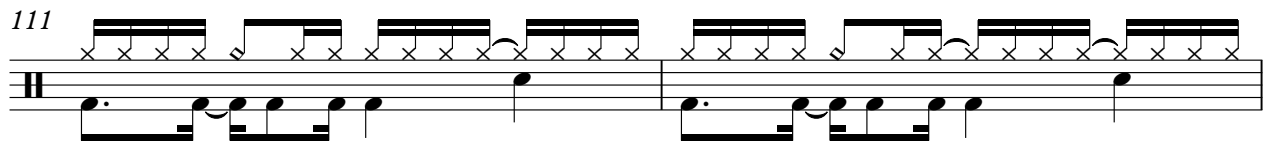

113

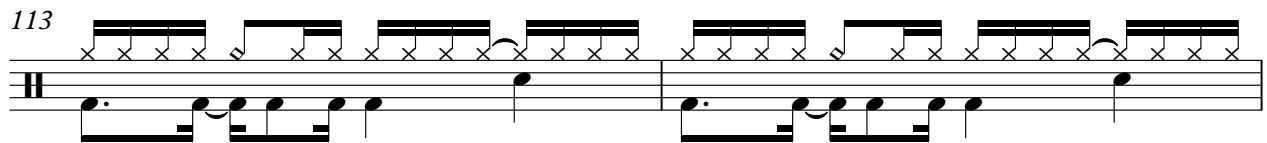

V.S.

115

117

120

122

124

126

128

130

133

135

DRUMS

137

139

141

143

145

147

150

152

154

156

V.S.

DRUMS

158

160

162

165

167

169

171

173

175

177

♩ = 137,001938

3

6

8

10

12

156

171

3

MUTED GTR

♩ = 137,001938

11

15

18

21

24

27

30

33

36

38

5

45

48

51

54

29

85

88

91

94

97

100

103

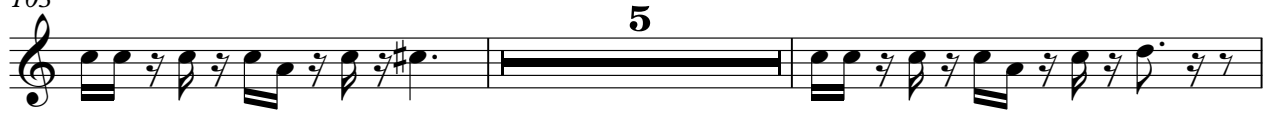

110

113

116

119

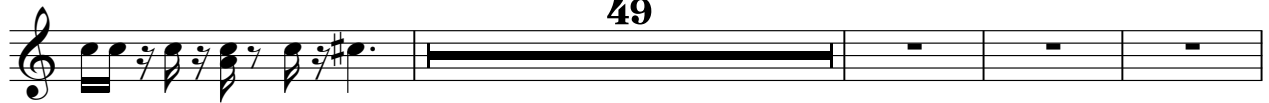

172

♩ = 137,001938

11

17

22

25

28

31

34

37

42

47

CLEAN GTR

50

53

57

64

71

76

82

87

93

96

99

102

108

112

115

118

123

129

136

141

147

152

157

163

168

173

177

SLAPBASS 2

Onbekende Jazz Rock & Demo`s Diversen - El Mirage

♩ = 137,001938

3

9

14

18

22

26

30

34

38

42

V.S.

46

50

54

58

62

65

68

71

74

77

80

83

87

91

95

99

103

107

111

115

V.S.

119

123

127

130

133

136

139

142

145

148

♩ = 137,001938

59

64

69

73

78

82

8

93

98

103

108

114

119

124

129

134

138

142

146

151

157

163

169

V.S.

174

3

3

BRASS 1

Onbekende Jazz Rock & Demo`s Diversen - El Mirage

♩ = 137,001938

13

19

24

29

45

52

59

72

80

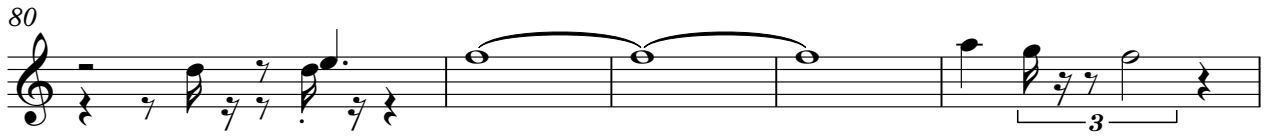

85

**24**

113

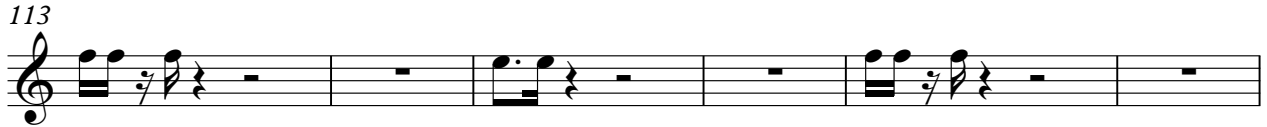

119

124

**7** **3**

137

**3** **3**

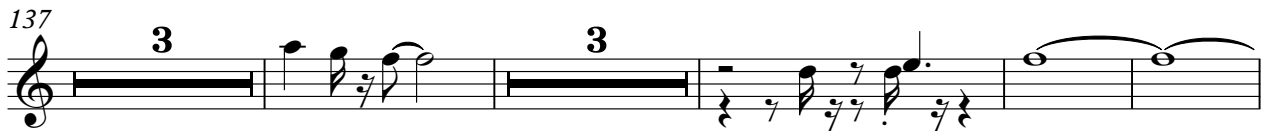

147

152

157

161

165

169

173

176

♩ = 137,001938

27

32

38

42

47

53

57

62

68

71

V.S.

74

77

80

83

126

132

135

138

141

145

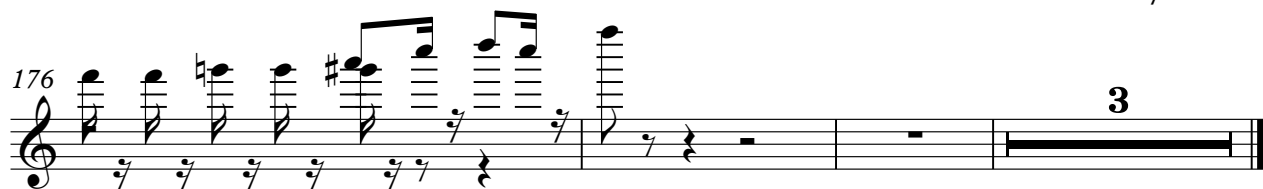
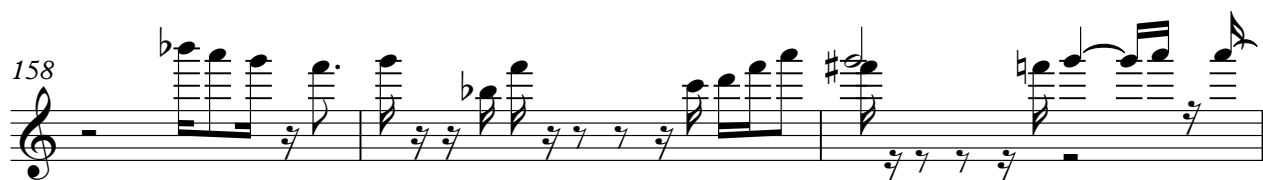
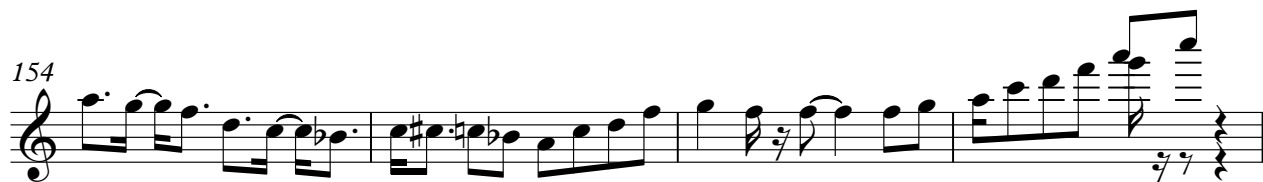

♩ = 137,001938

13 2

19 2

24 2

29 10

45 2

52

59 11 2

76 3

84 24

111

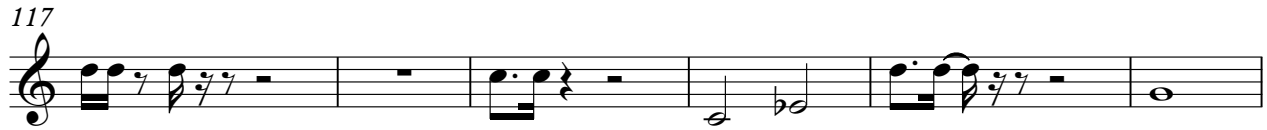

A.PIANO 2

♩ = 137,001938

3

7

10

12

14

19

25

30

33

36

V.S.

39

44

48

51

54

58

86

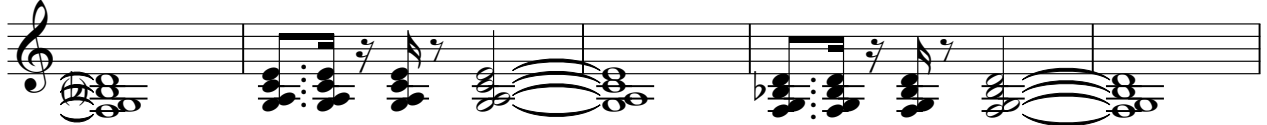

91

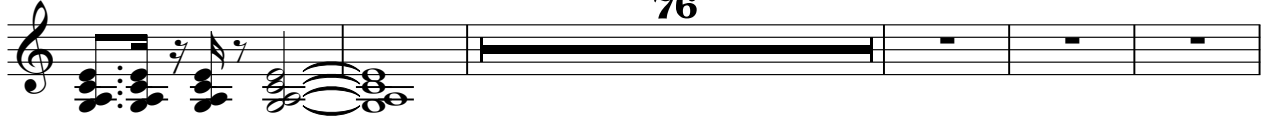

172

A.PIANO 1

♩ = 137,001938

3

7

9

11

13

15

17

19

21

23

V.S.

86

87

88

89

90

91

92

94

96

98

121

123

125

127

129

131

133

135

137

139

V.S.

162

165

167

169

171

173

175

177

178

A.PIANO 2

♩ = 137,001938

91

95

98

100

102

104

106

108

110

113

V.S.

115

117

119

121

123

125

**44**

173

**3**

