

Blue - Curtain falls

♩ = 80,000000

Flute

Percussion

Alto

Quintus

Synth Bass

Synth Voice

Viola

Viola

Violoncello

E C# min D# /G G# min E C# min

5

Fl.

Perc.

A.

S. Bass

Vla.

Vla.

Vc.

D# /G G# min E C# min

we come from hum ble be gin nings and who could have guessed it when

7

Fl.

Perc.

A.

S. Bass

Vla.

Vc.

you sit and doubt it and things aint all that bright but we made it thought the night

9

Fl.

Perc.

A.

S. Bass

Vla.

Vc.

oh oh it's like a game of truth or dare if you can make it here

11

Fl.

Perc.

A.

S. Bass

Vla.

Vc.

you'll make it a ny where that's what we've been told but the sto ries get ting old

13

Fl.

Perc.

A.

S. Bass

Vla.

Vc.

to ge ther we faced the cold out side no one can say

15

Fl.

Perc.

A.

S. Bass

Vla.

Vc.

we didn't try and i will ne ver give you up or let you go to ge ther we faced

18

Fl.

Perc.

A.

S. Bass

Vla.

Vc.

our fi nal fears re mem ber the mo ments that weshared that's why i'll ne ver give you up or let you go

21

Fl.

Perc.

A. *D# /G G# min E C# min*

Q.

S. Bass

Syn. Voice

Vla.

Vla.

Vc.

I'm ready when the curtain might fall

23

Fl.

Perc.

A. *D# /G G# min E C# min*

Q.

S. Bass

Syn. Voice

Vla.

Vla.

Vc.

heart beating when the crowd calls got ta read between the lines coz im

25

Fl.

Perc.

A.
 D# /G G# min E C# min

Q.

S. Bass

Syn. Voice

Vla.

Vla.

Vc.

27

Fl.

Perc.

A.
 D# /G G# min E C# min

Q.

S. Bass

Syn. Voice

Vla.

Vla.

Vc.

29

Fl.

Perc.

A.

Q.

S. Bass

Syn. Voice

Vla.

Vla.

Vc.

D# /G G# min E C# min

in the script of my life we started out many years ago no one will never know

31

Fl.

Perc.

A.

S. Bass

Vla.

Vc.

D# /G G# min E C# min

how far we've really come since we walked away and no more words to say

33

Fl.

Perc.

A. *D# /G G# min E C# min*

S. Bass

Vla.

Vc.

y and we made a lot of sa cri fice un did a lot of ties

35

Fl.

Perc.

A. *D# /G G# min E C# min*

S. Bass

Vla.

Vc.

fought a lot of fights to get where we are now just don't ask me how

37

Fl.

Perc.

A. *D# /G G# min E C# min*

S. Bass

Vla.

Vc.

to ge ther we faced the cold out side no one can say

39

Fl.

Perc.

A.

S. Bass

Vla.

Vc.

we di dn't try and i will ne ver give you up or let you go to ge ther we faced

42

Fl.

Perc.

A.

S. Bass

Vla.

Vc.

our fi nal fears re mem ber the mo ments that we shared that's why i'll ne ver give you up or let you go

45

Fl.

Perc.

A. *D# /G G# min E C# min*

Q.

S. Bass

Syn. Voice

Vla.

Vla.

Vc.

rea dy when the cur tain might fall

47

Fl.

Perc.

A. *D# /G G# min E C# min*

Q.

S. Bass

Syn. Voice

Vla.

Vla.

Vc.

heart bea ting when the crowd calls got ta read be tween the lines coz im

49

Fl.

Perc.

A.
 D# /G G# min E C# min

Q.

S. Bass

Syn. Voice

Vla.

Vla.

Vc.

51

Fl.

Perc.

A.
 D# /G G# min E C# min D# /G

Q.

S. Bass

Syn. Voice

Vla.

Vla.

Vc.

53

Fl.

Perc.

A. G# min E C# min D#

in the script of my life be ready when the curtain might fall feel my heart beat when crowd calls

Q.

S. Bass

Syn. Voice

Vla.

Vla.

Vc.

55

Fl.

Perc.

A. G# min E C# min D#

got to read between the lines i've live out script of my life we all got part we must play i've done but i've done my way

S. Bass

Vla.

Vla.

Vc.

/G

/G

57

Fl.

Perc.

A.

S. Bass

Vla.

Vla.

Vc.

G# min E C# min D#

got ta read be tween the lines in the script of my life

59

Fl.

Perc.

A.

S. Bass

Syn. Voice

Vla.

Vla.

Vc.

G# min E C# min D# /G G# min

we'll be

62

Fl.

Perc.

A. C# min D# /G G# min E

rea dy when the cur tain might fall my heart bea ting when the crowd calls got ta

Q.

S. Bass

Syn. Voice

Vla.

Vla.

Vc.

64

Fl.

Perc.

A. C# min D# /G G# min E

read be tween the lines coz i'm li ving out the script of my life coz we

Q.

S. Bass

Syn. Voice

Vla.

Vla.

Vc.

66

Fl.

Perc.

A. C# min D# /G G# min E
all got a part we must play ^{and} i've done it but i've done my way ^{got ta}

Q.

S. Bass

Syn. Voice

Vla.

Vla.

Vc.

68

Fl.

Perc.

A. C# min D# /G G# min E
read be tween the lines oh oh in the script of my life

Q.

S. Bass

Syn. Voice

Vla.

Vla.

Vc.

70 Perc. A. Q. S. Bass. Vla. Vla. Vc.

Chord labels: C# min, D# /G, G# min, E

72 Perc. A. Q. S. Bass. Vla. Vla. Vc.

Chord labels: C# min, D# /G, G# min

Flute

Blue - Curtain falls

♩ = 80,000000

4

7

10

13

16

19

22

25

28

31

Copyright Generalmusic S.p.a.
Copyright Generalmusic S.p.a.

V.S.

34

37

40

43

46

49

52

55

57

62

65

68

Blue - Curtain falls

Percussion

♩ = 80,000000

Copyright Generalmusic S.p.a.
Copyright Generalmusic S.p.a.

V.S.

V.S.

Percussion

64

66

68

70

72

Blue - Curtain falls

Alto

♩ = 80,000000

9

16

22

23

25

27

29

34

39

Copyright Generalmusic S.p.a.
Copyright Generalmusic S.p.a.

Alto

45 D# /G G# min E C# min

we'll be rea dy when the cur tain might fall feel my

47 D# /G G# min E C# min

heart bea ting when the crowd calls i got ta read be tween the lines cuz i'm

49 D# /G G# min E C# min

li ving out the script of my life cuz we all got a part we must play and i've

51 D# /G G# min E C# min D#

done it but i've done my way i got ta read be tween the lines oh oh

53 G# min E C# min G# min C# min G# min

in the script of my life in the script of my life in the script of my life

58 C# min D# /G G# min E C# min D# /G G# min E

we'll be

62 C# min D#

rea dy when the cur tain might fall feel my

63 G# min E C# min D#

heart bea ting when the crowd calls i got ta read be tween the lines cuz i'm

65 G# min E C# min D#

li ving out the script of my life cuz we all got a part we must play and i've

67 G# min E C# min D#

done it but i've done my way i got ta read be tween the lines oh oh

69

Alto 3

G# min E C# min D# G# min /G E C# min D# /G G# min

in the script of my life

Quintus

Blue - Curtain falls

♩ = 80,000000

21

26

16

46

51

8

63

68

71

Copyright Generalmusic S.p.a.
Copyright Generalmusic S.p.a.

Blue - Curtain falls

Synth Bass

♩ = 80,000000

5

11

18

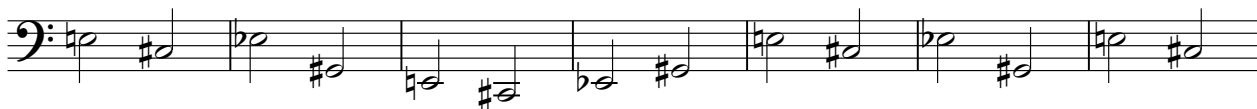

25

31

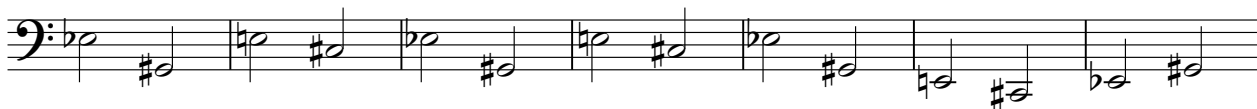

38

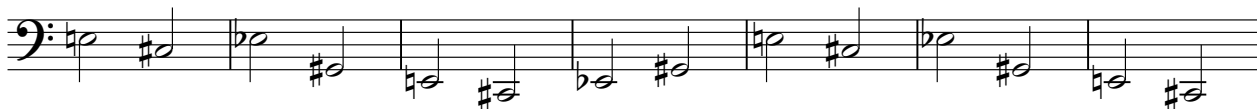

45

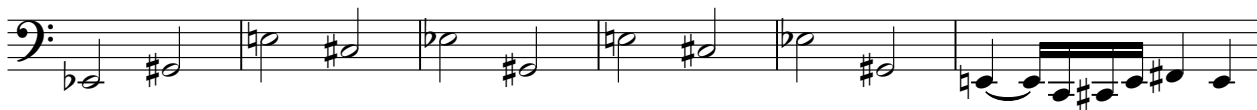

51

55

58

Copyright Generalmusic S.p.a.
Copyright Generalmusic S.p.a.

V.S.

2

Synth Bass

62

68

Synth Voice

Blue - Curtain falls

♩ = 80,000000

20

23

26

29

15

47

50

53

7

63

66

68

4

Copyright Generalmusic S.p.a.
Copyright Generalmusic S.p.a.

Viola

Blue - Curtain falls

♩ = 80,000000

4

6

8

10

12

14

16

18

20

Copyright Generalmusic S.p.a.
Copyright Generalmusic S.p.a.

V.S.

22

24

26

28

30

32

34

36

38

40

Viola

V.S.

Viola

62

64

66

68

70

72

Blue - Curtain falls

Viola

♩ = 80,000000

5

16

23

26

29

16

47

50

53

56

59

Copyright Generalmusic S.p.a.
Copyright Generalmusic S.p.a.

V.S.

2
62

Violola

65

68

71

Violoncello

Blue - Curtain falls

♩ = 80,000000

6

10

14

18

22

26

30

34

38

Copyright Generalmusic S.p.a.
Copyright Generalmusic S.p.a.

V.S.

42

46

50

54

58

62

66

70

