

Melissa Etheridge - Bring Me Some Water

♩ = 125,000000

Piano

Round Bass

Edgy Bass

Guitar Rhythm

Guitar Licks

Guitar Lines

Merged Yamaha Drums

Merged Roland Drums

Shaker #70

Merged Yamaha Drums

Merged Roland Drums

Shaker #70

5

Guitar Rhythm

Merged Yamaha Drums

Merged Roland Drums

Closed High Hat #42

Shaker #70

6

Guitar Rhythm

Merged Yamaha Drums

Merged Roland Drums

Closed High Hat #42

Shaker #70

7

Guitar Rhythm

Merged Yamaha Drums

Merged Roland Drums

Closed High Hat #42

Shaker #70

8

Guitar Rhythm

Guitar Licks

Merged Yamaha Drums

Merged Roland Drums

Closed High Hat #42

Shaker #70

9

Guitar Rhythm

Guitar Licks

Merged Yamaha Drums

Merged Roland Drums

Closed High Hat #42

Shaker #70

10

Guitar Rhythm

Guitar Licks

Merged Yamaha Drums

Merged Roland Drums

Closed High Hat #42

Shaker #70

11

Guitar Rhythm

Guitar Licks

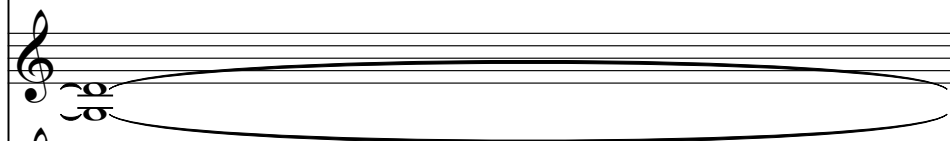

Merged Yamaha Drums

Merged Roland Drums

Closed High Hat #42

Shaker #70

12

Guitar Rhythm

Guitar Licks

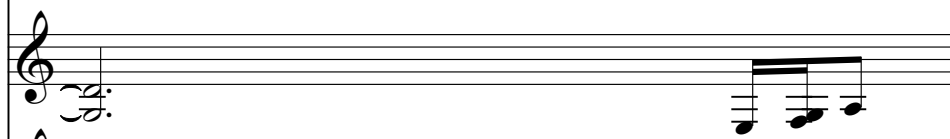

Merged Yamaha Drums

Merged Roland Drums

Closed High Hat #42

Shaker #70

13

Guitar Rhythm

Guitar Licks

Merged Yamaha Drums

Merged Roland Drums

Closed High Hat #42

Shaker #70

14

Guitar Rhythm

Guitar Licks

Merged Yamaha Drums

Merged Roland Drums

Closed High Hat #42

Shaker #70

15

Guitar Rhythm

Guitar Licks

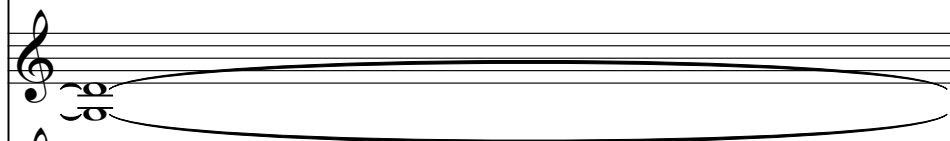

Merged Yamaha Drums

Merged Roland Drums

Closed High Hat #42

Shaker #70

16

Guitar Rhythm

Guitar Licks

Merged Yamaha Drums

Merged Roland Drums

Closed High Hat #42

Shaker #70

17

Guitar Rhythm

Guitar Licks

Merged Yamaha Drums

Merged Roland Drums

Closed High Hat #42

Shaker #70

18

Guitar Rhythm

Guitar Licks

Merged Yamaha Drums

Merged Roland Drums

Closed High Hat #42

Shaker #70

19

Guitar Rhythm

Guitar Licks

Merged Yamaha Drums

Merged Roland Drums

Closed High Hat #42

Shaker #70

20

Guitar Rhythm

Guitar Licks

Merged Yamaha Drums

Merged Roland Drums

Closed High Hat #42

Open High Hat #46

Shaker #70

21

Round Bass

Edgy Bass

Guitar Rhythm

Merged Yamaha Drums

Merged Roland Drums

Kick

#36

Closed High Hat

#42

Open High Hat

#46

Shaker

#70

22

Round Bass

Edgy Bass

Guitar Rhythm

Merged Yamaha Drums

Merged Roland Drums

Kick

#36

Closed High Hat #42

Open High Hat #46

Shaker

#70

Round Bass

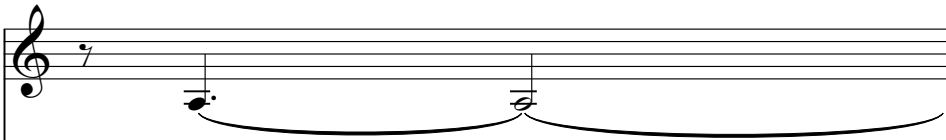

Edgy Bass

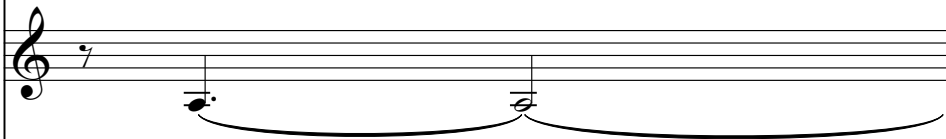

Guitar Rhythm

Merged Yamaha Drums

Merged Roland Drums

Kick

#36

Closed High Hat #42

Open High Hat #46

Shaker

#70

24

Round Bass

Edgy Bass

Guitar Rhythm

Guitar Licks

Merged Yamaha Drums

Merged Roland Drums

Kick #36

Closed High Hat #42

Open High Hat #46

Shaker #70

Round Bass

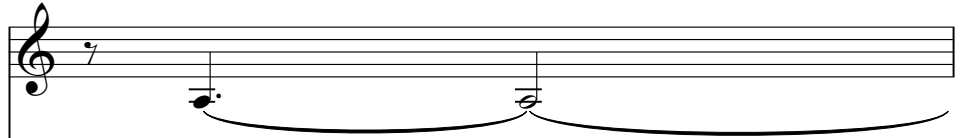

Edgy Bass

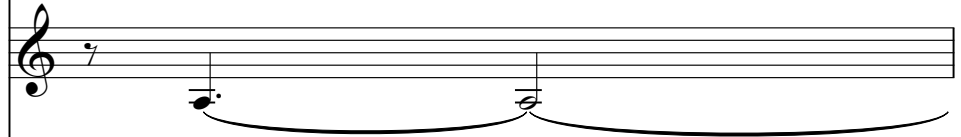

Guitar Rhythm

Guitar Licks

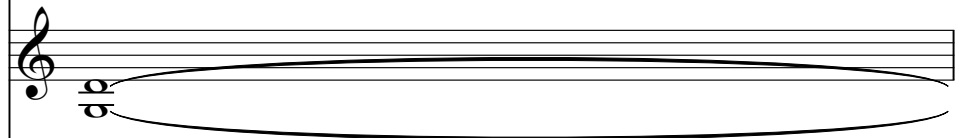

Merged Yamaha Drums

Merged Roland Drums

Kick #36

Closed High Hat #42

Open High Hat #46

Shaker #70

26

Round Bass

Edgy Bass

Guitar Rhythm

Guitar Licks

Merged Yamaha Drums

Merged Roland Drums

Kick #36

Closed High Hat #42

Open High Hat #46

Shaker #70

30

Round Bass

Edgy Bass

Guitar Rhythm

Guitar Licks

Merged Yamaha Drums

Merged Roland Drums

Kick #36

Closed High Hat #42

Open High Hat #46

Shaker #70

31

Round Bass

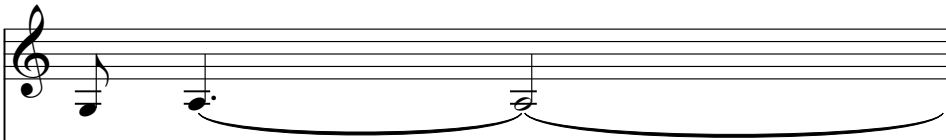

Edgy Bass

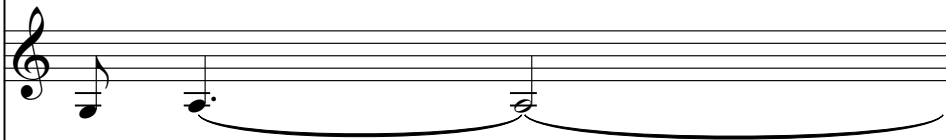

Guitar Rhythm

Guitar Licks

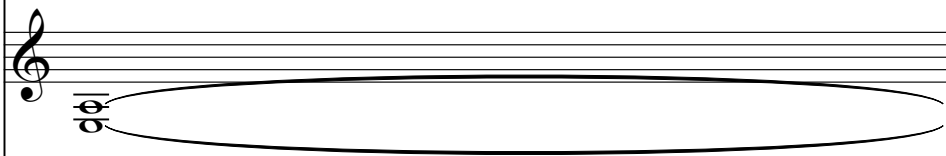

Merged Yamaha Drums

Merged Roland Drums

Kick #36

Closed High Hat #42

Open High Hat #46

Shaker #70

32

Round Bass

Edgy Bass

Guitar Rhythm

Guitar Licks

Merged Yamaha Drums

Merged Roland Drums

Kick #36

Closed High Hat #42

Open High Hat #46

Shaker #70

33

Round Bass

Edgy Bass

Guitar Rhythm

Guitar Licks

Merged Yamaha Drums

Merged Roland Drums

Kick #36

Closed High Hat #42

Open High Hat #46

Shaker #70

34

Round Bass

Edgy Bass

Guitar Rhythm

Guitar Licks

Merged Yamaha Drums

Merged Roland Drums

Kick #36

Closed High Hat #42

Open High Hat #46

Shaker #70

35

Round Bass

Edgy Bass

Guitar Rhythm

Guitar Licks

Merged Yamaha Drums

Merged Roland Drums

Snare

#38

Closed High Hat #42

37

Piano

Round Bass

Edgy Bass

Guitar Rhythm

Guitar Licks

Merged Yamaha Drums

Merged Roland Drums

Kick #36

Snare #38

Open High Hat #46

Crash #49

38

Piano

Round Bass

Edgy Bass

Guitar Rhythm

Guitar Licks

Merged Yamaha Drums

Merged Roland Drums

Kick #36

Snare #38

Open High Hat #46

39

Piano

Round Bass

Edgy Bass

Guitar Rhythm

Guitar Licks

Merged Yamaha Drums

Merged Roland Drums

Kick

#36

Snare

#38

Open High Hat

#46

40

Piano

Round Bass

Edgy Bass

Guitar Rhythm

Guitar Licks

Merged Yamaha Drums

Merged Roland Drums

Kick #36

Snare #38

Open High Hat #46

41

Piano

Round Bass

Edgy Bass

Guitar Rhythm

Guitar Licks

Merged Yamaha Drums

Merged Roland Drums

Kick

#36

Snare

#38

Open High Hat

#46

42

Piano

Round Bass

Edgy Bass

Guitar Rhythm

Guitar Licks

Merged Yamaha Drums

Merged Roland Drums

Kick #36

Snare #38

Open High Hat #46

43

Piano

Round Bass

Round Bass

Edgy Bass

Edgy Bass

Guitar Rhythm

Guitar Rhythm

Guitar Licks

Guitar Licks

Merged Yamaha Drums

Merged Yamaha Drums

The Merged Yamaha Drums part is a single staff with a treble clef. It features a complex drum pattern with various notes and rests, starting in measure 43 and ending in measure 46.

Merged Roland Drums

Merged Roland Drums

The Merged Roland Drums part is a single staff with a treble clef. It features a complex drum pattern with various notes and rests, starting in measure 43 and ending in measure 46.

Kick #36

Kick #36

Snare #38

Snare #38

Open High Hat #46

Open High Hat #46

44

Piano

Round Bass

Edgy Bass

Guitar Rhythm

Guitar Licks

Merged Yamaha Drums

Merged Roland Drums

Kick

#36

Snare

#38

Open High Hat

#46

45

Piano

Round Bass

Edgy Bass

Guitar Rhythm

Guitar Licks

Merged Yamaha Drums

Merged Roland Drums

Kick #36

Snare #38

Open High Hat #46

Crash #49

46

Piano

Round Bass

Edgy Bass

Guitar Rhythm

Guitar Licks

Merged Yamaha Drums

Merged Roland Drums

Kick #36

Snare #38

Open High Hat #46

47

Piano

Round Bass

Edgy Bass

Guitar Rhythm

Guitar Licks

Merged Yamaha Drums

Merged Roland Drums

Kick #36

Snare #38

Open High Hat #46

48

Piano

Round Bass

Edgy Bass

Guitar Rhythm

Guitar Licks

Merged Yamaha Drums

Merged Roland Drums

Kick #36

Snare #38

Open High Hat #46

49

Piano

Round Bass

Edgy Bass

Guitar Rhythm

Guitar Licks

Merged Yamaha Drums

Merged Roland Drums

Kick #36

Snare #38

Open High Hat #46

Crash #49

50

Piano

Round Bass

Edgy Bass

Guitar Rhythm

Guitar Licks

Merged Yamaha Drums

Merged Roland Drums

Kick #36

Snare #38

Open High Hat #46

51

Piano

Round Bass

Edgy Bass

Guitar Rhythm

Guitar Licks

Merged Yamaha Drums

Merged Roland Drums

Kick #36

Snare #38

Open High Hat #46

52

Piano

Round Bass

Edgy Bass

Guitar Rhythm

Guitar Licks

Merged Yamaha Drums

Merged Roland Drums

Kick

#36

Snare

#38

Closed High Hat #42

Open High Hat #46

53

Round Bass

Edgy Bass

Guitar Rhythm

Guitar Licks

Merged Yamaha Drums

Merged Roland Drums

Kick #36

Closed High Hat #42

Open High Hat #46

Shaker #70

Round Bass

Edgy Bass

Guitar Rhythm

Guitar Licks

Merged Yamaha Drums

Merged Roland Drums

Kick #36

Closed High Hat #42

Open High Hat #46

Shaker #70

55

Round Bass

Edgy Bass

Guitar Rhythm

Guitar Licks

Merged Yamaha Drums

Merged Roland Drums

Kick #36

Closed High Hat #42

Open High Hat #46

Shaker #70

Round Bass

Edgy Bass

Guitar Rhythm

Guitar Licks

Merged Yamaha Drums

Merged Roland Drums

Kick #36

Closed High Hat #42

Open High Hat #46

Shaker #70

57

Round Bass

Edgy Bass

Guitar Rhythm

Merged Yamaha Drums

Merged Roland Drums

Kick #36

Snare #38

Closed High Hat #42

Open High Hat #46

Shaker #70

Round Bass

Edgy Bass

Guitar Rhythm

Merged Yamaha Drums

Merged Roland Drums

Kick

#36

Snare

#38

Closed High Hat

#42

Open High Hat

#46

Shaker

#70

59

Round Bass

Edgy Bass

Guitar Rhythm

Merged Yamaha Drums

Merged Roland Drums

Kick #36

Snare #38

Closed High Hat #42

Open High Hat #46

Shaker #70

60

Round Bass

Edgy Bass

Guitar Rhythm

Guitar Licks

Merged Yamaha Drums

Merged Roland Drums

Kick

#36

Snare

#38

Closed High Hat #42

Open High Hat #46

Shaker

#70

61

Round Bass

Edgy Bass

Guitar Rhythm

Guitar Licks

Merged Yamaha Drums

Merged Roland Drums

Kick

#36

Snare

#38

Closed High Hat

#42

Open High Hat

#46

Shaker

#70

Round Bass

Edgy Bass

Guitar Rhythm

Guitar Licks

Merged Yamaha Drums

Merged Roland Drums

Kick

#36

Snare

#38

Closed High Hat

#42

Open High Hat

#46

Shaker

#70

Snare 2

#38

63

Round Bass

Edgy Bass

Guitar Rhythm

Guitar Licks

Merged Yamaha Drums

Merged Roland Drums

Kick

#36

Snare

#38

Closed High Hat #42

Open High Hat #46

Shaker

#70

64

Round Bass

Edgy Bass

Guitar Rhythm

Guitar Licks

Merged Yamaha Drums

Merged Roland Drums

Kick

#36

Snare

#38

Closed High Hat #42

Open High Hat #46

Shaker

#70

65

Piano

Round Bass

Edgy Bass

Guitar Rhythm

Guitar Licks

Merged Yamaha Drums

Merged Roland Drums

Kick #36

Snare #38

Closed High Hat #42

Open High Hat #46

Shaker #70

66

Piano

Round Bass

Edgy Bass

Guitar Rhythm

Guitar Licks

Merged Yamaha Drums

Merged Roland Drums

Kick #36

Snare #38

Closed High Hat #42

Open High Hat #46

Shaker #70

67

Piano

Round Bass

Edgy Bass

Guitar Rhythm

Guitar Licks

Merged Yamaha Drums

Merged Roland Drums

Kick #36

Snare #38

Closed High Hat #42

Open High Hat #46

Shaker #70

68

Piano

Round Bass

Edgy Bass

Guitar Rhythm

Guitar Licks

Merged Yamaha Drums

Merged Roland Drums

Kick #36

Snare #38

Closed High Hat #42

Open High Hat #46

Shaker #70

69

Piano

Round Bass

Edgy Bass

Guitar Rhythm

Guitar Licks

Merged Yamaha Drums

Merged Roland Drums

Kick #36

Snare #38

Closed High Hat #42

Open High Hat #46

Shaker #70

70

Piano

Round Bass

Edgy Bass

Guitar Rhythm

Guitar Licks

Merged Yamaha Drums

Merged Roland Drums

Kick #36

Snare #38

Closed High Hat #42

Open High Hat #46

Shaker #70

71

Piano

Round Bass

Edgy Bass

Guitar Rhythm

Guitar Licks

Merged Yamaha Drums

Merged Roland Drums

Kick #36

Snare #38

Closed High Hat #42

Open High Hat #46

Shaker #70

72

Piano

Round Bass

Edgy Bass

Guitar Rhythm

Guitar Licks

Merged Yamaha Drums

Merged Roland Drums

Kick

#36

Snare

#38

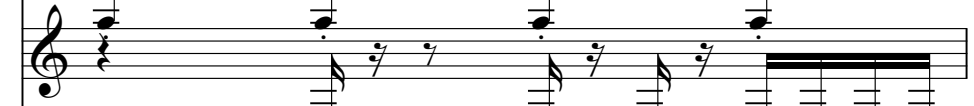

Closed High Hat

#42

Open High Hat

#46

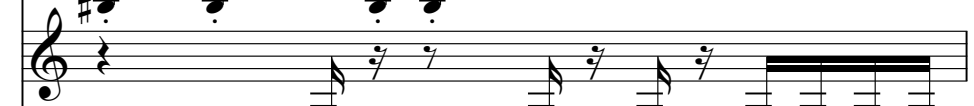

Shaker

#70

73

Piano

Round Bass

Edgy Bass

Guitar Rhythm

Guitar Licks

Merged Yamaha Drums

Merged Roland Drums

Kick #36

Snare #38

Open High Hat #46

Crash #49

74

Piano

Round Bass

Edgy Bass

Guitar Rhythm

Guitar Licks

Merged Yamaha Drums

Merged Roland Drums

Kick #36

Snare #38

Open High Hat #46

75

Piano

Round Bass

Edgy Bass

Guitar Rhythm

Guitar Licks

Merged Yamaha Drums

Merged Roland Drums

Kick

#36

Snare

#38

Open High Hat

#46

76

Piano

Round Bass

Edgy Bass

Guitar Rhythm

Guitar Licks

Merged Yamaha Drums

Merged Roland Drums

Kick #36

Snare #38

Open High Hat #46

77

Piano

Round Bass

Edgy Bass

Guitar Rhythm

Guitar Licks

Merged Yamaha Drums

Merged Roland Drums

Kick #36

Snare #38

Open High Hat #46

78

Piano

Round Bass

Edgy Bass

Guitar Rhythm

Guitar Licks

Merged Yamaha Drums

Merged Roland Drums

Kick #36

Snare #38

Open High Hat #46

79

Piano

Round Bass

Edgy Bass

Guitar Rhythm

Guitar Licks

Merged Yamaha Drums

Merged Roland Drums

Kick #36

Snare #38

Open High Hat #46

80

Piano

Round Bass

Edgy Bass

Guitar Rhythm

Guitar Licks

Merged Yamaha Drums

Merged Roland Drums

Kick #36

Snare #38

Open High Hat #46

Snare 2 #38

81

Piano

Round Bass

Edgy Bass

Guitar Rhythm

Guitar Licks

Merged Yamaha Drums

Merged Roland Drums

Kick #36

Snare #38

Open High Hat #46

Crash #49

82

Piano

Round Bass

Edgy Bass

Guitar Rhythm

Guitar Licks

Merged Yamaha Drums

Merged Roland Drums

Kick #36

Snare #38

Open High Hat #46

83

Piano

Round Bass

Edgy Bass

Guitar Rhythm

Guitar Licks

Merged Yamaha Drums

Merged Roland Drums

Kick #36

Snare #38

Open High Hat #46

84

Piano

Round Bass

Edgy Bass

Guitar Rhythm

Guitar Licks

Merged Yamaha Drums

Merged Roland Drums

Kick #36

Snare #38

Open High Hat #46

85

Piano

Round Bass

Edgy Bass

Guitar Rhythm

Guitar Licks

Merged Yamaha Drums

Merged Roland Drums

Kick #36

Snare #38

Open High Hat #46

Crash #49

86

Piano

Round Bass

Edgy Bass

Guitar Rhythm

Guitar Licks

Merged Yamaha Drums

Merged Roland Drums

Kick #36

Snare #38

Open High Hat #46

88

Piano

Round Bass

Edgy Bass

Guitar Rhythm

Guitar Licks

Merged Yamaha Drums

Merged Roland Drums

Kick #36

Snare #38

Closed High Hat #42

Open High Hat #46

89

Round Bass

Edgy Bass

Guitar Rhythm

Guitar Licks

Merged Yamaha Drums

Merged Roland Drums

Kick #36

Snare #38

Closed High Hat #42

Open High Hat #46

Shaker #70

Ride #51

Round Bass

Edgy Bass

Guitar Rhythm

Guitar Licks

Merged Yamaha Drums

Merged Roland Drums

Kick

#36

Snare

#38

Closed High Hat

#42

Open High Hat

#46

Shaker

#70

Ride

#51

91

Round Bass

Edgy Bass

Guitar Rhythm

Guitar Licks

Merged Yamaha Drums

Merged Roland Drums

Kick #36

Snare #38

Closed High Hat #42

Open High Hat #46

Shaker #70

Ride #51

Piano

Round Bass

Edgy Bass

Guitar Rhythm

Guitar Licks

Merged Yamaha Drums

Merged Roland Drums

Kick #36

Snare #38

Closed High Hat #42

Open High Hat #46

Shaker #70

Ride #51

94

Piano

Round Bass

Edgy Bass

Guitar Rhythm

Guitar Licks

Merged Yamaha Drums

Merged Roland Drums

Kick #36

Snare #38

Closed High Hat #42

Open High Hat #46

Shaker #70

Ride #51

95

Piano

Round Bass

Edgy Bass

Guitar Rhythm

Guitar Licks

Merged Yamaha Drums

Merged Roland Drums

Kick #36

Snare #38

Closed High Hat #42

Open High Hat #46

Shaker #70

Ride #51

Piano

Round Bass

Edgy Bass

Guitar Rhythm

Guitar Licks

Merged Yamaha Drums

Merged Roland Drums

Kick #36

Snare #38

Closed High Hat #42

Open High Hat #46

Shaker #70

Ride #51

97

Piano

Round Bass

Edgy Bass

Guitar Rhythm

Guitar Licks

Guitar Lines

Merged Yamaha Drums

Merged Roland Drums

Kick #36

Snare #38

Closed High Hat #42

Open High Hat #46

Shaker #70

Ride #51

98

Piano

Round Bass

Edgy Bass

Guitar Rhythm

Guitar Licks

Guitar Lines

Merged Yamaha Drums

Merged Roland Drums

Kick #36

Snare #38

Closed High Hat #42

Open High Hat #46

Shaker #70

Ride #51

Piano

Round Bass

Edgy Bass

Guitar Rhythm

Guitar Licks

Guitar Lines

Merged Yamaha Drums

Merged Roland Drums

Kick #36

Snare #38

Closed High Hat #42

Open High Hat #46

Shaker #70

Ride #51

Piano

Round Bass

Edgy Bass

Guitar Rhythm

Guitar Licks

Guitar Lines

Merged Yamaha Drums

Merged Roland Drums

Kick #36

Snare #38

Closed High Hat #42

Open High Hat #46

Shaker #70

Ride #51

101

Piano

Round Bass

Edgy Bass

Guitar Rhythm

Guitar Licks

Guitar Lines

Merged Yamaha Drums

Merged Roland Drums

Kick #36

Snare #38

Closed High Hat #42

Open High Hat #46

Shaker #70

Ride #51

102

Piano

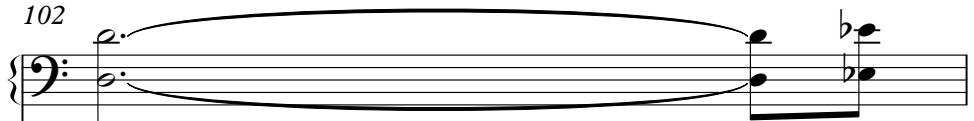

Round Bass

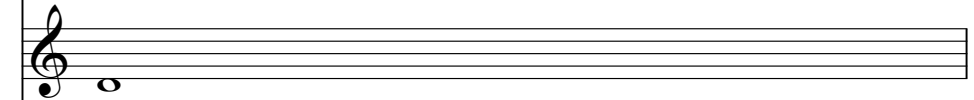

Edgy Bass

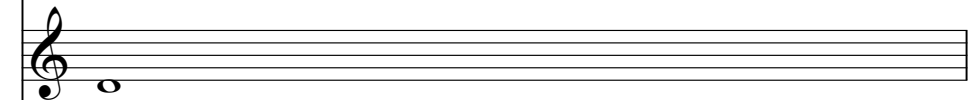

Guitar Rhythm

Guitar Licks

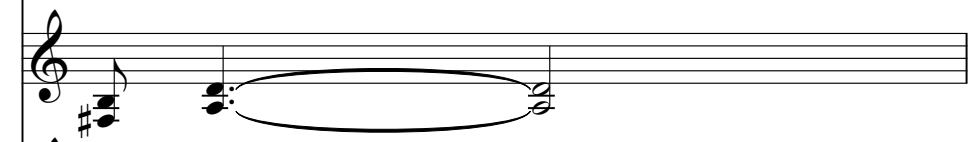

Guitar Lines

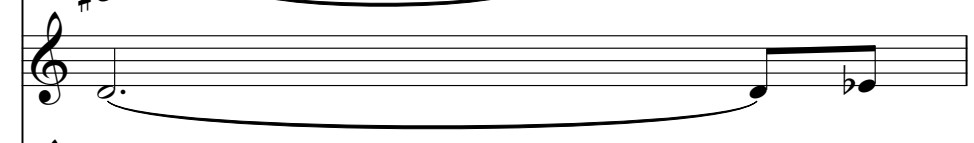

Merged Yamaha Drums

The Merged Yamaha Drums staff displays a complex drum pattern with many notes and stems.

Merged Roland Drums

The Merged Roland Drums staff displays a complex drum pattern with many notes and stems.

Kick #36

Snare #38

Closed High Hat #42

Open High Hat #46

Shaker #70

Ride #51

103

Piano

Round Bass

Edgy Bass

Guitar Rhythm

Guitar Licks

Guitar Lines

Merged Yamaha Drums

Merged Roland Drums

Kick #36

Snare #38

Closed High Hat #42

Open High Hat #46

Snare 2 #38

104

Piano

Round Bass

Edgy Bass

Guitar Rhythm

Guitar Licks

Guitar Lines

Merged Yamaha Drums

Merged Roland Drums

Kick #36

Snare #38

Open High Hat #46

Crash #49

105

Piano

Round Bass

Edgy Bass

Guitar Rhythm

Guitar Licks

Guitar Lines

Merged Yamaha Drums

Merged Roland Drums

Kick #36

Snare #38

Open High Hat #46

106

Piano

Round Bass

Edgy Bass

Guitar Rhythm

Guitar Licks

Guitar Lines

Merged Yamaha Drums

Merged Roland Drums

Kick #36

Snare #38

Open High Hat #46

107

Piano

Round Bass

Edgy Bass

Guitar Rhythm

Guitar Licks

Guitar Lines

Merged Yamaha Drums

Merged Roland Drums

Kick #36

Snare #38

Open High Hat #46

108

Piano

Round Bass

Edgy Bass

Guitar Rhythm

Guitar Licks

Guitar Lines

Merged Yamaha Drums

Merged Roland Drums

Kick #36

Snare #38

Open High Hat #46

109

Piano

Round Bass

A single staff for Round Bass, showing a simple melodic line with quarter notes in measures 109-112.

Edgy Bass

A single staff for Edgy Bass, showing a simple melodic line with quarter notes in measures 109-112.

Guitar Rhythm

A single staff for Guitar Rhythm, showing a rhythmic accompaniment with chords and single notes in measures 109-112.

Guitar Licks

A single staff for Guitar Licks, showing melodic lines with slurs and accents in measures 109-112.

Guitar Lines

A single staff for Guitar Lines, showing a simple melodic line with quarter notes in measures 109-112.

Merged Yamaha Drums

A single staff for Merged Yamaha Drums, showing a complex drum pattern with various notes and rests in measures 109-112.

Merged Roland Drums

A single staff for Merged Roland Drums, showing a complex drum pattern with various notes and rests in measures 109-112.

Kick #36

A single staff for Kick, showing a rhythmic pattern with notes and rests in measures 109-112.

Snare #38

A single staff for Snare, showing a rhythmic pattern with notes and rests in measures 109-112.

Open High Hat #46

A single staff for Open High Hat, showing a rhythmic pattern with notes and rests in measures 109-112.

110

Piano

Round Bass

Edgy Bass

Guitar Rhythm

Guitar Licks

Guitar Lines

Merged Yamaha Drums

Merged Roland Drums

Kick #36

Snare #38

Open High Hat #46

111

Piano

Round Bass

Edgy Bass

Guitar Rhythm

Guitar Licks

Guitar Lines

Merged Yamaha Drums

Merged Roland Drums

Kick #36

Snare #38

Open High Hat #46

Snare 2 #38

112

Piano

Round Bass

Edgy Bass

Guitar Rhythm

Guitar Licks

Guitar Lines

Merged Yamaha Drums

Merged Roland Drums

Kick #36

Snare #38

Open High Hat #46

Crash #49

113

Piano

Round Bass

Edgy Bass

Guitar Rhythm

Guitar Licks

Guitar Lines

Merged Yamaha Drums

Merged Roland Drums

Kick #36

Snare #38

Open High Hat #46

114

Piano

Round Bass

Edgy Bass

Guitar Rhythm

Guitar Licks

Guitar Lines

Merged Yamaha Drums

Merged Roland Drums

Kick #36

Snare #38

Open High Hat #46

115

Piano

Round Bass

Edgy Bass

Guitar Rhythm

Guitar Licks

Guitar Lines

Merged Yamaha Drums

Merged Roland Drums

Kick #36

Snare #38

Open High Hat #46

116

Piano

Round Bass

Edgy Bass

Guitar Rhythm

Guitar Licks

Guitar Lines

Merged Yamaha Drums

Merged Roland Drums

Kick #36

Snare #38

Open High Hat #46

117

Piano

Round Bass

Edgy Bass

Guitar Rhythm

Guitar Licks

Guitar Lines

Merged Yamaha Drums

Merged Roland Drums

Kick #36

Snare #38

Open High Hat #46

118

Piano

Round Bass

Edgy Bass

Guitar Rhythm

Guitar Licks

Guitar Lines

Merged Yamaha Drums

Merged Roland Drums

Kick #36

Snare #38

Open High Hat #46

119

Piano

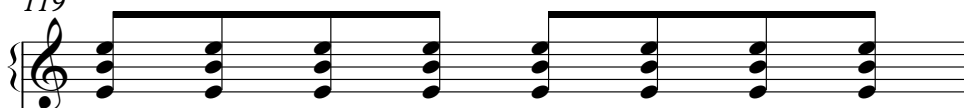

Round Bass

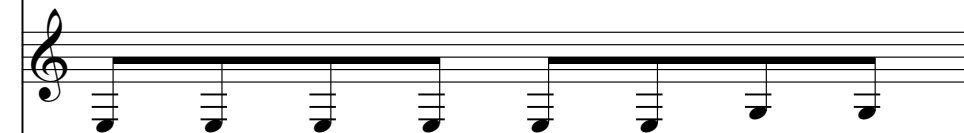

Edgy Bass

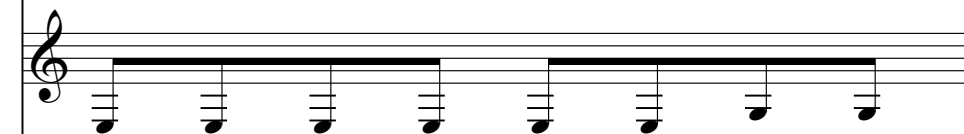

Guitar Rhythm

Guitar Licks

Guitar Lines

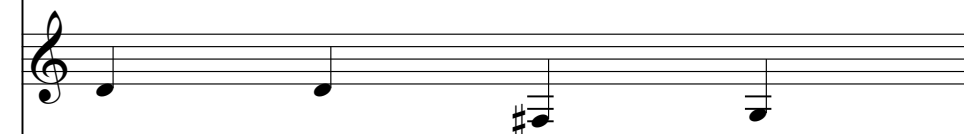

Merged Yamaha Drums

Merged Roland Drums

Kick

#36

Snare

#38

Open High Hat

#46

Snare 2

#38

120

Piano

Round Bass

Edgy Bass

Guitar Rhythm

Guitar Licks

Guitar Lines

Merged Yamaha Drums

Merged Roland Drums

Kick #36

Snare #38

Open High Hat #46

Crash #49

121

Piano

Round Bass

Edgy Bass

Guitar Rhythm

Guitar Licks

Guitar Lines

Merged Yamaha Drums

Merged Roland Drums

Kick #36

Snare #38

Open High Hat #46

Piano

122

Round Bass

Edgy Bass

Guitar Rhythm

Guitar Licks

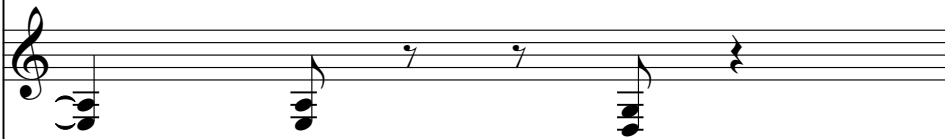

Guitar Lines

Merged Yamaha Drums

Merged Roland Drums

Kick

#36

Snare

#38

Open High Hat

#46

123

Piano

Round Bass

Edgy Bass

Guitar Rhythm

Guitar Licks

Guitar Lines

Merged Yamaha Drums

Merged Roland Drums

Kick #36

Snare #38

Open High Hat #46

Piano

124

Round Bass

Edgy Bass

Guitar Rhythm

Guitar Licks

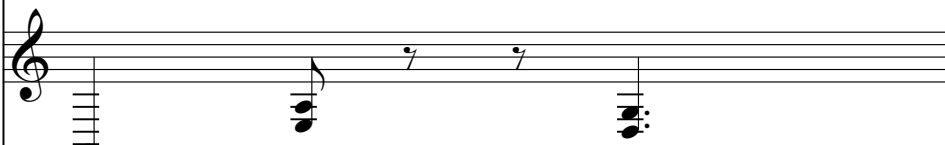

Guitar Lines

Merged Yamaha Drums

Merged Roland Drums

Kick #36

Snare #38

Open High Hat #46

125

Piano

Round Bass

Edgy Bass

Guitar Rhythm

Guitar Licks

Guitar Lines

Merged Yamaha Drums

Merged Roland Drums

Kick #36

Snare #38

Open High Hat #46

126

Piano

Round Bass

Edgy Bass

Guitar Rhythm

Guitar Licks

Guitar Lines

Merged Yamaha Drums

Merged Roland Drums

Kick #36

Snare #38

Open High Hat #46

127

Piano

Round Bass

Edgy Bass

Guitar Rhythm

Guitar Licks

Guitar Lines

Merged Yamaha Drums

Merged Roland Drums

Kick #36

Snare #38

Closed High Hat #42

Open High Hat #46

Crash #49

Snare 2 #38

129

Piano

Round Bass

Edgy Bass

Guitar Rhythm

Guitar Licks

Guitar Lines

Merged Yamaha Drums

Merged Roland Drums

Kick #36

Snare #38

Closed High Hat #42

Crash #49

Melissa Etheridge - Bring Me Some Water

Piano

♩ = 125,000000

65

72

76

80

84

88

99

105

109

113

117

120

V.S.

4

123

Piano

126

Melissa Etheridge - Bring Me Some Water

Round Bass

♩ = 125,000000

18

24

31

37

42

47

52

56

60

64

V.S.

68

72

77

82

87

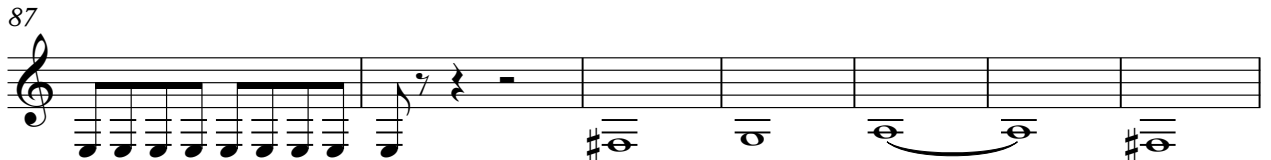

94

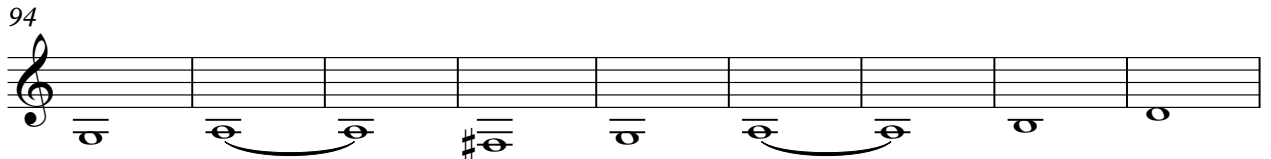

103

108

113

118

Round Bass

123

126

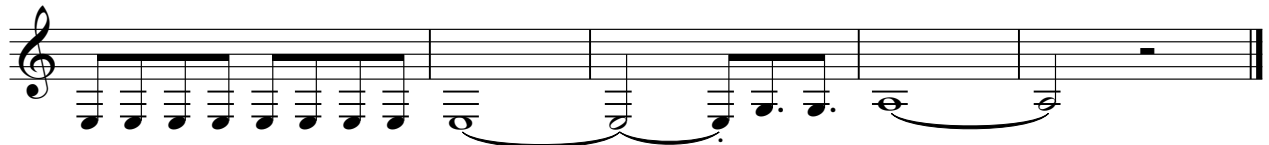

Melissa Etheridge - Bring Me Some Water

Edgy Bass

♩ = 125,000000

18

24

31

37

42

47

52

56

60

64

V.S.

Edgy Bass

68

72

77

82

87

94

103

108

113

118

Edgy Bass

123

126

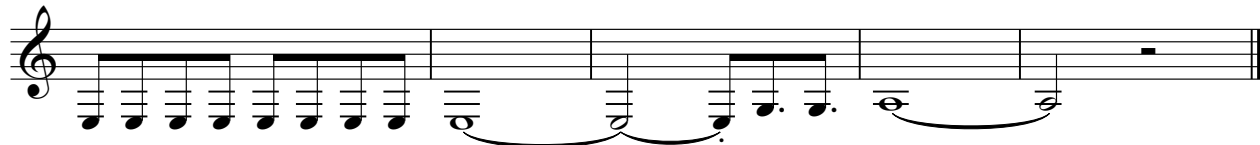

Guitar Rhythm

Melissa Etheridge - Bring Me Some Water

♩ = 125,000000

2

7

11

15

19

23

26

29

33

38

42

46

50

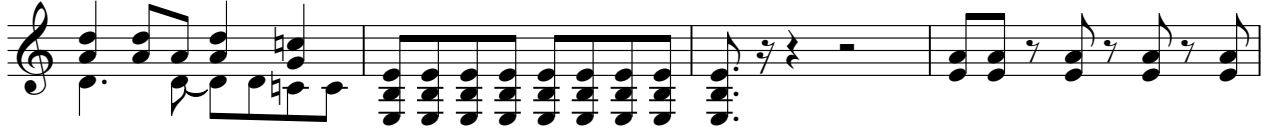

54

58

62

66

70

74

78

82

86

90

93

96

100

104

V.S.

109

113

117

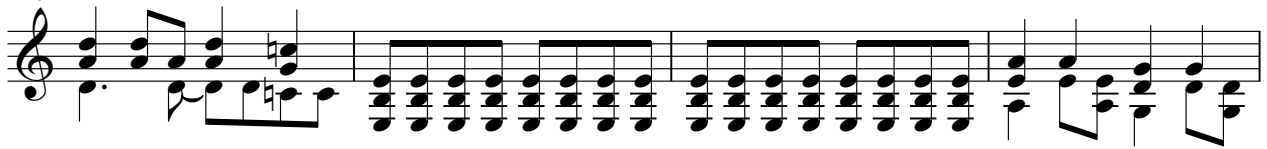

121

125

128

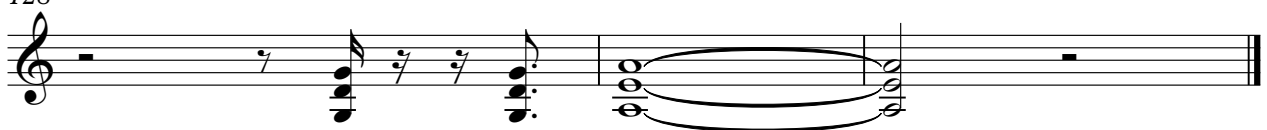

Melissa Etheridge - Bring Me Some Water

Guitar Licks

♩ = 125,000000

5

12

20

29

34

38

42

46

50

53

3

60

67

72

76

80

84

88

92

96

100

104

108

112

116

120

124

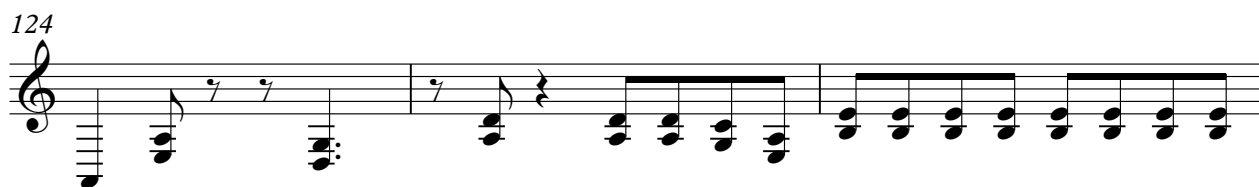

127

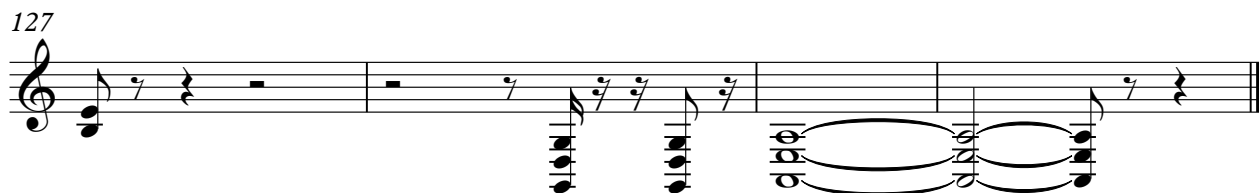

Melissa Etheridge - Bring Me Some Water

Guitar Lines

♩ = 125,000000

94

100

106

112

118

124

127

♩ = 125,000000

V.S.

V.S.

V.S.

124

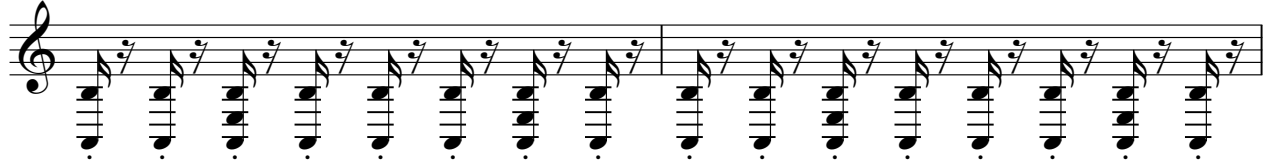

126

128

♩ = 125,000000

5

7

9

11

13

15

17

19

21

V.S.

V.S.

V.S.

124

126

128

Kick

#36

Melissa Etheridge - Bring Me Some Water

♩ = 125,000000

20

23

26

30

33

37

40

43

46

49

V.S.

51

54

57

60

63

66

69

72

75

78

80

82

85

87

90

93

96

99

102

104

V.S.

107

110

112

115

118

120

122

124

126

128

Snare

#38

Melissa Etheridge - Bring Me Some Water

♩ = 125,000000

26 8

37

41

44

47

51 4

58

62

66

70

V.S.

111

114

117

120

124

127

Closed High Hat #42

Melissa Etheridge - Bring Me Some Water

♩ = 125,000000

4

6

8

10

12

14

16

18

20

22

V.S.

Closed High Hat #42

Closed High Hat #42

V.S.

Closed High Hat #42

96

98

100

102

127

♩ = 125,000000

19

23

27

31

35 **2**

39

41

43

45

47

V.S.

V.S.

Open High Hat #46

126

3

♩ = 125,000000

36 7

46 3 23

74 7 3

86 18 7

113 7 7

128

♩ = 125,000000

5

7

9

11

13

15

17

19

21

23

25

29

31

33

53

55

57

59

61

63

65

67

69

71

89

91

93

95

97

V.S.

99

101

♩ = 125,000000

88

91

94

97

100

102

28

♩ = 125,000000

61 17

80

22

104

7 7

119

7 3