

Melissa Etheridge - Come To My Window

0.0"

1.1,00

"COME TO MY WINDOW". PRODUCED BY "TONE-TUNES tm PRODUCTIONS. 1/1.

♩ = 96,000000

♩ = 96,000000

4

DRUMS

TAMBOURINE

ACOUSTIC GUITAR

GUITAR 1

BASS

STRINGS

5

DRUMS

TAMBOURINE

ACOUSTIC GUITAR

GUITAR 1

BASS

STRINGS

6

DRUMS

TAMBOURINE

ACOUSTIC GUITAR

GUITAR 1

BASS

STRINGS

7

DRUMS

TAMBOURINE

ACOUSTIC GUITAR

GUITAR 1

BASS

STRINGS

8

DRUMS

TAMBOURINE

ACOUSTIC GUITAR

GUITAR 1

BASS

STRINGS

9

DRUMS

TAMBOURINE

ACOUSTIC GUITAR

GUITAR 1

BASS

STRINGS

10

DRUMS

TAMBOURINE

ACOUSTIC GUITAR

GUITAR 1

BASS

6

STRINGS

11

DRUMS

ACOUSTIC GUITAR

BASS

STRINGS

12

DRUMS

ACOUSTIC GUITAR

BASS

STRINGS

13

DRUMS

ACOUSTIC GUITAR

BASS

STRINGS

14

DRUMS

ACOUSTIC GUITAR

BASS

STRINGS

15

DRUMS

ACOUSTIC GUITAR

BASS

STRINGS

16

DRUMS

ACOUSTIC GUITAR

BASS

STRINGS

18

DRUMS

ACOUSTIC GUITAR

BASS

STRINGS

19

DRUMS

TAMBOURINE

ACOUSTIC GUITAR

GUITAR 1

BASS

STRINGS

21

DRUMS

TAMBOURINE

ACOUSTIC GUITAR

GUITAR 1

BASS

STRINGS

23

DRUMS

TAMBOURINE

ACOUSTIC GUITAR

GUITAR 1

GUITAR 2

BASS

STRINGS

- **DRUMS**: Features a snare drum on the second beat and a hi-hat pattern on the third and fourth beats.
- **TAMBOURINE**: Plays a steady eighth-note accompaniment.
- **ACOUSTIC GUITAR**: Plays a complex, multi-voice chordal accompaniment.
- **BASS**: Plays a simple eighth-note accompaniment.
- **STRINGS**: Provides harmonic support with sustained chords and a melodic line on the second half of the measure.

24

DRUMS

TAMBOURINE

ACOUSTIC GUITAR

GUITAR 1

GUITAR 2

BASS

STRINGS

25

DRUMS

TAMBOURINE

ACOUSTIC GUITAR

GUITAR 1

GUITAR 2

BASS

STRINGS

26

DRUMS

TAMBOURINE

ACOUSTIC GUITAR

GUITAR 1

GUITAR 2

BASS

STRINGS

27

DRUMS

TAMBOURINE

ACOUSTIC GUITAR

GUITAR 1

GUITAR 2

BASS

STRINGS

28

DRUMS

TAMBOURINE

ACOUSTIC GUITAR

GUITAR 1

GUITAR 2

BASS

STRINGS

29

DRUMS

TAMBOURINE

ACOUSTIC GUITAR

GUITAR 1

GUITAR 2

BASS

STRINGS

- DRUMS:** Features a complex rhythmic pattern with various note values and rests, including a double bar line at the beginning.
- ACOUSTIC GUITAR:** Plays a series of chords, primarily triads and dyads, with some grace notes.
- GUITAR 1:** Plays a series of chords, primarily triads and dyads, with some grace notes.
- GUITAR 2:** Plays a series of chords, primarily triads and dyads, with some grace notes.
- BASS:** Plays a series of chords, primarily triads and dyads, with some grace notes.
- STRINGS:** Plays a series of chords, primarily triads and dyads, with some grace notes.

30

DRUMS

TAMBOURINE

ACOUSTIC GUITAR

GUITAR 1

GUITAR 2

BASS

STRINGS

31

DRUMS

ACOUSTIC GUITAR

BASS

STRINGS

32

DRUMS

ACOUSTIC GUITAR

BASS

STRINGS

33

DRUMS

ACOUSTIC GUITAR

BASS

STRINGS

34

DRUMS

ACOUSTIC GUITAR

BASS

STRINGS

35

DRUMS

ACOUSTIC GUITAR

GUITAR 1

BASS

STRINGS

36

DRUMS

ACOUSTIC GUITAR

GUITAR 1

BASS

STRINGS

38

DRUMS

TAMBOURINE

ACOUSTIC GUITAR

GUITAR 1

BASS

STRINGS

39

DRUMS

TAMBOURINE

ACOUSTIC GUITAR

GUITAR 1

BASS

STRINGS

41

DRUMS

TAMBOURINE

ACOUSTIC GUITAR

GUITAR 1

BASS

STRINGS

43

DRUMS

TAMBOURINE

ACOUSTIC GUITAR

GUITAR 1

GUITAR 2

BASS

STRINGS

44

DRUMS

TAMBOURINE

ACOUSTIC GUITAR

GUITAR 1

GUITAR 2

BASS

STRINGS

45

DRUMS

TAMBOURINE

ACOUSTIC GUITAR

GUITAR 1

GUITAR 2

BASS

STRINGS

46

DRUMS

TAMBOURINE

ACOUSTIC GUITAR

GUITAR 1

GUITAR 2

BASS

STRINGS

47

DRUMS

TAMBOURINE

ACOUSTIC GUITAR

GUITAR 1

GUITAR 2

BASS

STRINGS

48

DRUMS

TAMBOURINE

ACOUSTIC GUITAR

GUITAR 1

GUITAR 2

BASS

STRINGS

49

DRUMS

TAMBOURINE

ACOUSTIC GUITAR

GUITAR 1

GUITAR 2

BASS

STRINGS

50

DRUMS

TAMBOURINE

ACOUSTIC GUITAR

GUITAR 1

GUITAR 2

BASS

STRINGS

27

51

DRUMS

TAMBOURINE

ACOUSTIC GUITAR

GUITAR 1

GUITAR 2

BASS

STRINGS

52

DRUMS

TAMBOURINE

ACOUSTIC GUITAR

GUITAR 1

BASS

STRINGS

53

DRUMS

TAMBOURINE

ACOUSTIC GUITAR

GUITAR 1

BASS

STRINGS

54

DRUMS

TAMBOURINE

ACOUSTIC GUITAR

GUITAR 1

BASS

STRINGS

55

DRUMS

TAMBOURINE

ACOUSTIC GUITAR

GUITAR 1

BASS

STRINGS

56

DRUMS

TAMBOURINE

ACOUSTIC GUITAR

GUITAR 1

BASS

STRINGS

57 31

DRUMS

TAMBOURINE

ACOUSTIC GUITAR

GUITAR 1

BASS

STRINGS

58

DRUMS

TAMBOURINE

ACOUSTIC GUITAR

GUITAR 1

BASS

STRINGS

59

DRUMS

TAMBOURINE

ACOUSTIC GUITAR

GUITAR 1

BASS

STRINGS

60

DRUMS

TAMBOURINE

ACOUSTIC GUITAR

GUITAR 1

BASS

STRINGS

61

DRUMS

TAMBOURINE

ACOUSTIC GUITAR

BASS

STRINGS

3

62

DRUMS

TAMBOURINE

ACOUSTIC GUITAR

GUITAR 1

BASS

STRINGS

63

DRUMS

TAMBOURINE

ACOUSTIC GUITAR

GUITAR 1

BASS

STRINGS

64

DRUMS

TAMBOURINE

ACOUSTIC GUITAR

GUITAR 1

BASS

STRINGS

65 35

DRUMS
TAMBOURINE
ACOUSTIC GUITAR
GUITAR 1
BASS
STRINGS

66

DRUMS
TAMBOURINE
ACOUSTIC GUITAR
GUITAR 1
BASS
STRINGS

67

DRUMS

TAMBOURINE

ACOUSTIC GUITAR

GUITAR 1

GUITAR 2

BASS

STRINGS

68

DRUMS

TAMBOURINE

ACOUSTIC GUITAR

GUITAR 1

GUITAR 2

BASS

STRINGS

69

DRUMS

TAMBOURINE

ACOUSTIC GUITAR

GUITAR 1

GUITAR 2

BASS

STRINGS

Detailed description of the musical score for page 38, measures 69-72. The score is arranged in a vertical stack of staves. The top staff is for DRUMS, showing a complex rhythmic pattern with various note values and rests. The second staff is for TAMBOURINE, featuring a steady, repeating rhythmic pattern. The third staff is for ACOUSTIC GUITAR, displaying a series of chords and melodic lines. The fourth staff is for GUITAR 1, showing a series of chords. The fifth staff is for GUITAR 2, featuring a melodic line with various note values and rests. The sixth staff is for BASS, showing a series of notes and rests. The bottom staff is for STRINGS, showing a series of notes and rests.

71

DRUMS

TAMBOURINE

ACOUSTIC GUITAR

GUITAR 1

GUITAR 2

BASS

STRINGS

72

41

DRUMS

TAMBOURINE

ACOUSTIC GUITAR

GUITAR 1

GUITAR 2

BASS

STRINGS

73

DRUMS

TAMBOURINE

ACOUSTIC GUITAR

GUITAR 1

GUITAR 2

BASS

STRINGS

74 43

DRUMS

TAMBOURINE

ACOUSTIC GUITAR

GUITAR 1

GUITAR 2

BASS

STRINGS

75

DRUMS

TAMBOURINE

ACOUSTIC GUITAR

GUITAR 1

GUITAR 2

BASS

STRINGS

76

DRUMS

TAMBOURINE

ACOUSTIC GUITAR

GUITAR 1

GUITAR 2

BASS

STRINGS

77

DRUMS

TAMBOURINE

ACOUSTIC GUITAR

GUITAR 1

GUITAR 2

BASS

STRINGS

78

47

DRUMS

TAMBOURINE

ACOUSTIC GUITAR

GUITAR 1

GUITAR 2

BASS

STRINGS

79

DRUMS

TAMBOURINE

ACOUSTIC GUITAR

GUITAR 1

GUITAR 2

BASS

STRINGS

80

49

DRUMS

TAMBOURINE

ACOUSTIC GUITAR

GUITAR 1

GUITAR 2

BASS

STRINGS

81

DRUMS

TAMBOURINE

ACOUSTIC GUITAR

GUITAR 1

GUITAR 2

BASS

STRINGS

82 51

DRUMS

TAMBOURINE

ACOUSTIC GUITAR

GUITAR 1

GUITAR 2

BASS

STRINGS

83

DRUMS

TAMBOURINE

ACOUSTIC GUITAR

GUITAR 1

GUITAR 2

BASS

STRINGS

84 53

DRUMS

TAMBOURINE

ACOUSTIC GUITAR

GUITAR 1

GUITAR 2

BASS

STRINGS

85

DRUMS

TAMBOURINE

ACOUSTIC GUITAR

GUITAR 1

GUITAR 2

BASS

STRINGS

Detailed description of the musical score: The score is for page 54, starting at measure 85. It features seven staves. The DRUMS staff uses a double bar line and contains a complex rhythmic pattern with 'x' marks above notes. The TAMBOURINE staff uses a double bar line and contains a steady eighth-note pattern. The ACOUSTIC GUITAR staff uses a treble clef and contains a complex chordal texture with many notes. GUITAR 1 uses a treble clef and contains a steady eighth-note chordal pattern. GUITAR 2 uses a treble clef and contains a melodic line with eighth notes and some ties. The BASS staff uses a bass clef and contains a melodic line with eighth notes and rests. The STRINGS staff uses a grand staff (treble and bass clefs) and contains a simple melodic line with a few notes and a slur.

86

DRUMS

TAMBOURINE

ACOUSTIC GUITAR

GUITAR 1

GUITAR 2

BASS

STRINGS

55

3

7

87

DRUMS

TAMBOURINE

ACOUSTIC GUITAR

GUITAR 1

GUITAR 2

BASS

STRINGS

88

DRUMS

TAMBOURINE

ACOUSTIC GUITAR

GUITAR 1

GUITAR 2

BASS

STRINGS

89

DRUMS

TAMBOURINE

ACOUSTIC GUITAR

GUITAR 1

GUITAR 2

BASS

STRINGS

90

DRUMS

TAMBOURINE

ACOUSTIC GUITAR

GUITAR 1

GUITAR 2

BASS

STRINGS

91

DRUMS

TAMBOURINE

ACOUSTIC GUITAR

GUITAR 1

BASS

STRINGS

92

TAMBOURINE

ACOUSTIC GUITAR

GUITAR 1

BASS

STRINGS

93

TAMBOURINE

ACOUSTIC GUITAR

GUITAR 1

BASS

STRINGS

94

TAMBOURINE

ACOUSTIC GUITAR

GUITAR 1

BASS

STRINGS

DRUMS

Melissa Etheridge - Come To My Window

♩ = 96,000000

5

8

11

14

17

20

23

26

29

V.S.

DRUMS

32

35

38

41

44

47

50

53

56

59

DRUMS

61

63

65

67

70

73

76

79

82

84

V.S.

4

86

DRUMS

88

90

3

4

TAMBOURINE

Melissa Etheridge - Come To My Window

♩ = 96,000000

2

7

8

19

23

25

27

29

7

TAMBOURINE

38

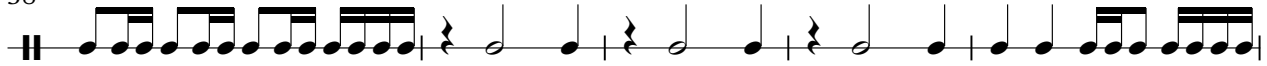

43

45

47

49

51

53

55

57

61

TAMBOURINE

66

68

70

72

75

78

80

82

84

86

TAMBOURINE

88

90

92

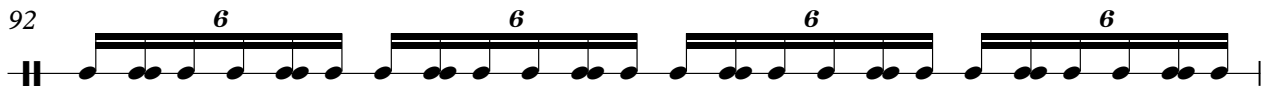

93

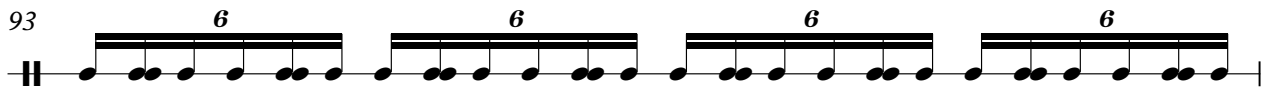

94

ACOUSTIC GUITAR

Melissa Etheridge - Come To My Window

♩ = 96,000000

2

5

7

9

11

13

15

17

19

21

V.S.

23

25

27

29

31

33

35

37

39

41

V.S.

84

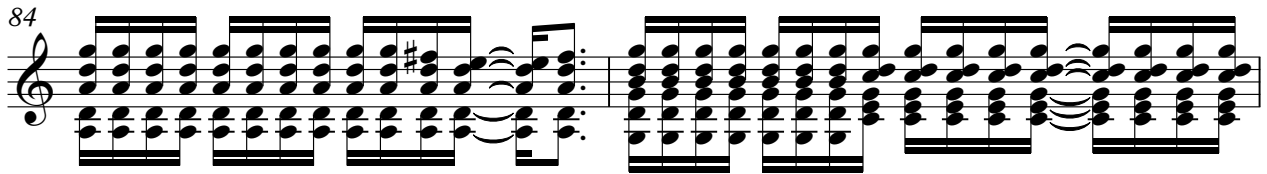

86

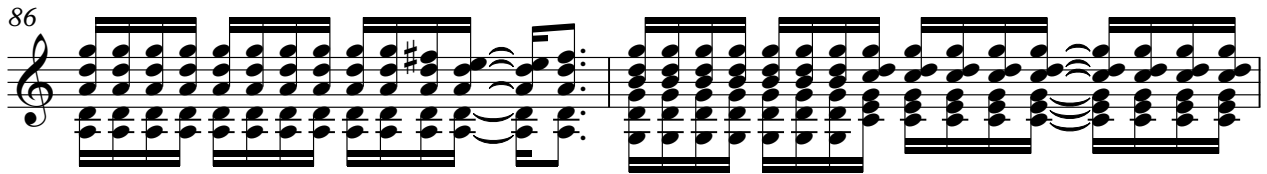

88

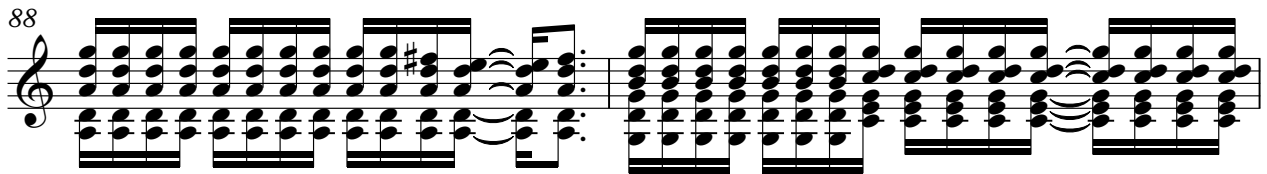

90

92

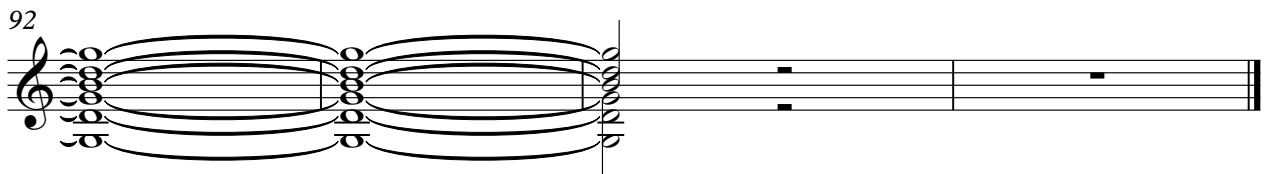

Melissa Etheridge - Come To My Window

GUITAR 1

♩ = 96,000000

2

10

8

23

25

27

29

4

35

43

45

47

V.S.

49

53

58

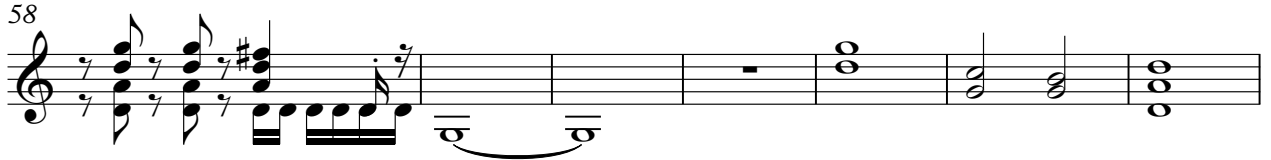

65

69

71

73

75

77

79

81

83

85

87

89

91

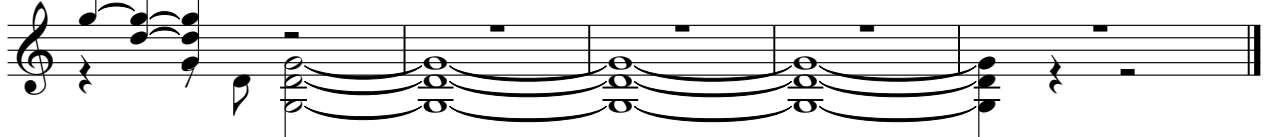

GUITAR 2

Melissa Etheridge - Come To My Window

♩ = 96,000000

22

24

26

28

30

12

43

45

47

49

50

15

67

69

71

73

75

77

79

81

83

85

GUITAR 2

87

89

90

Melissa Etheridge - Come To My Window

BASS

♩ = 96,000000

2

7

10

13

18

22

26

30

34

38

V.S.

42

46

49

52

55

59

63

67

71

74

77

80

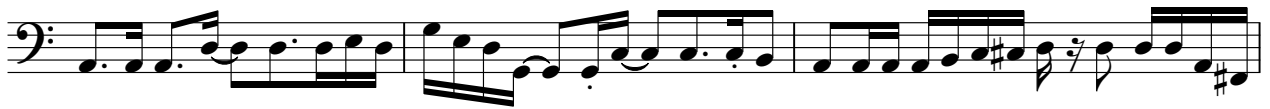

83

86

89

91

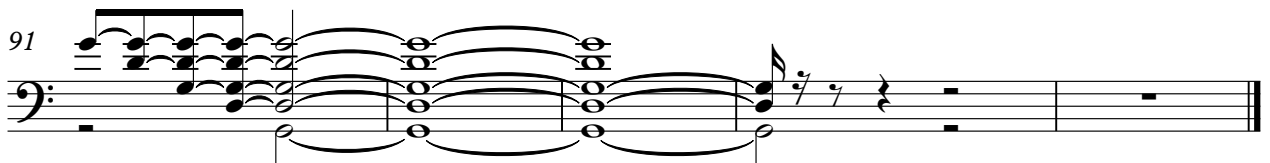

Melissa Etheridge - Come To My Window

STRINGS

♩ = 96,000000

2

8

14

21

26

31

37

44

48

54

V.S.

61

67

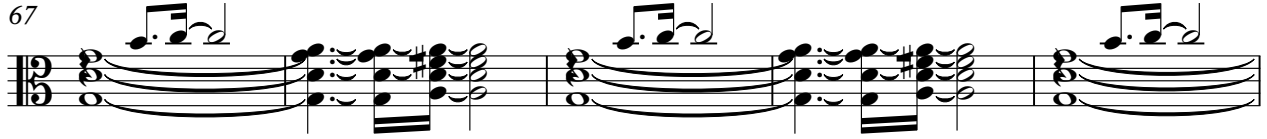

72

76

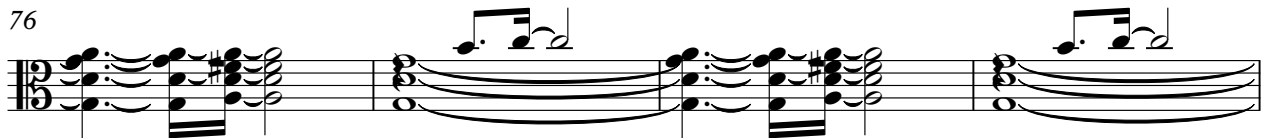

80

84

88

91

