

Onbekende Jazz Rock & Demo`s Diversen - Jazz Cycle

♩ = 125,000000

DRUMS

GLOCKENSPL

KALIMBA

ORGAN 3

SYN BASS 2

REVERSCYMB

E.PIANO 2

SLOWSTRING

BRASS 1

BASS&LEAD

BASS&LEAD

♩ = 125,000000

5

DRUMS

GLOCKENSPL

KALIMBA

SLOWSTRING

3

6

7

DRUMS

GLOCKENSPL

KALIMBA

SLOWSTRING

9

DRUMS

GLOCKENSPL

KALIMBA

SLOWSTRING

BRASS 1

11

DRUMS

GLOCKENSPL

KALIMBA

SYNBASS 2

E.PIANO 2

SLOWSTRING

BRASS 1

13

DRUMS

GLOCKENSPL

KALIMBA

SYNBASS 2

E.PIANO 2

SLOWSTRING

15

DRUMS

GLOCKENSPL

KALIMBA

SYNBASS 2

E.PIANO 2

SLOWSTRING

17 $\text{♩} = 99,000099$

DRUMS

GLOCKENSPL

KALIMBA

SYN BASS 2

REVERSCYMB

E.PIANO 2

SLOWSTRING

BRASS 1

19 $\text{♩} = 125,000000$

DRUMS

SYN BASS 2

REVERSCYMB

E.PIANO 2

SLOWSTRING

BASS&LEAD

BASS&LEAD

21

DRUMS

SYNBASS 2

E.PIANO 2

BASS&LEAD

BASS&LEAD

23

DRUMS

SYNBASS 2

E.PIANO 2

BASS&LEAD

BASS&LEAD

25

DRUMS

SYNBASS 2

E.PIANO 2

SLOWSTRING

BASS&LEAD

BASS&LEAD

27

DRUMS

KALIMBA

SYN BASS 2

E.PIANO 2

SLOWSTRING

BASS&LEAD

BASS&LEAD

29

DRUMS

KALIMBA

SYN BASS 2

E.PIANO 2

SLOWSTRING

BASS&LEAD

BASS&LEAD

31

DRUMS

KALIMBA

SYNBASS 2

E.PIANO 2

SLOWSTRING

BASS&LEAD

BASS&LEAD

33

DRUMS

KALIMBA

SYNBASS 2

E.PIANO 2

SLOWSTRING

BRASS 1

BASS&LEAD

BASS&LEAD

35

DRUMS

ORGAN 3

SYNBASS 2

E.PIANO 2

SLOWSTRING

BRASS 1

BASS&LEAD

BASS&LEAD

37

DRUMS

ORGAN 3

SYNBASS 2

E.PIANO 2

SLOWSTRING

39

DRUMS

ORGAN 3

SYNBASS 2

E.PIANO 2

SLOWSTRING

BRASS 1

41

DRUMS

ORGAN 3

SYNBASS 2

E.PIANO 2

SLOWSTRING

42

DRUMS

ORGAN 3

SYNBASS 2

E.PIANO 2

SLOWSTRING

43 11

DRUMS

GLOCKENSPL

ORGAN 3

SYNBASS 2

E.PIANO 2

SLOWSTRING

BRASS 1

BASS&LEAD

BASS&LEAD

45

DRUMS

ORGAN 3

SYNBASS 2

E.PIANO 2

SLOWSTRING

BASS&LEAD

BASS&LEAD

3

47

DRUMS

SYNBASS 2

E.PIANO 2

SLOWSTRING

BRASS 1

BASS&LEAD

BASS&LEAD

3

49

DRUMS

SYNBASS 2

E.PIANO 2

SLOWSTRING

BRASS 1

BASS&LEAD

BASS&LEAD

51

DRUMS

GLOCKENSPL

KALIMBA

SYNBASS 2

E.PIANO 2

SLOWSTRING

BRASS 1

BASS&LEAD

BASS&LEAD

53

DRUMS

GLOCKENSPL

KALIMBA

SYNBASS 2

E.PIANO 2

SLOWSTRING

BRASS 1

BASS&LEAD

BASS&LEAD

DRUMS

GLOCKENSPL

KALIMBA

SYNBASS 2

E.PIANO 2

SLOWSTRING

BRASS 1

BASS&LEAD

BASS&LEAD

57

59

- E.PIANO 2:** Plays a chordal accompaniment with sustained notes and rests.

Onbekende Jazz Rock & Demo`s Diversen - Jazz Cycle

DRUMS

♩ = 125,000000

4

10

12

14

16

18

♩ = 99,000000 125,000000

20

22

24

26

V.S.

DRUMS

28

30

32

34

37

40

43

45

47

49

DRUMS

51

53

55

57

59

GLOCKENSPL

Onbekende Jazz Rock & Demo`s Diversen - Jazz Cycle

♩ = 125,000000

2

5

7

6

9

11

6

13

16

10

8

18

♩ = 99,000099 ♩ = 125,000000

25

KALIMBA

Onbekende Jazz Rock & Demo`s Diversen - Jazz Cycle

♩ = 125,000000

2

5

6

7

9

6

7

11

14

17

♩ = 99,000099 ♩ = 125,000000

8

KALIMBA

27

29

31

33

52

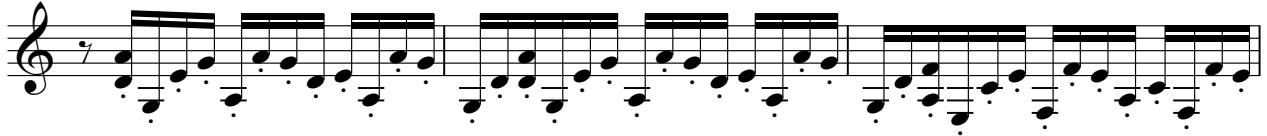

55

58

♩ = 125,000000
10

14

18 ♩ = 99,000099 ♩ = 125,000000

21

25

29

33

36

39

42

V.S.

45

49

53

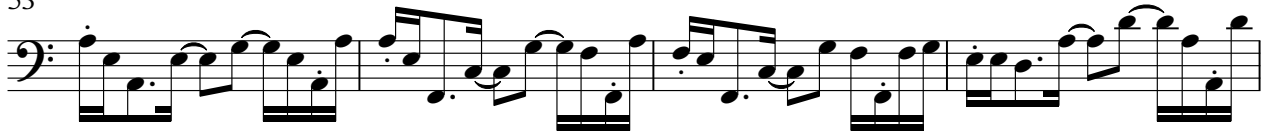

57

REVERSCYMB

Onbekende Jazz Rock & Demo`s Diversen - Jazz Cycle

♩ = 125,000000

10 7

18

♩ = 99,000099 ♩ = 125,000000

10 43

♩ = 125,000000

10

14

18

♩ = 99,000099 ♩ = 125,000000

22

26

30

34

37

40

43

47

51

55

58

SLOWSTRING

♩ = 125,000000

6

10

16

♩ = 99,000099 ♩ = 125,000000

7

26

32

39

44

49

55

2

Onbekende Jazz Rock & Demo`s Diversen - Jazz Cycle

BRASS 1

♩ = 125,000000

9 6 6 10 8

18

♩ = 99,900000000

15 3

36

2 3 3

44

3 2 3

49

3

53

3

56

3

