

Metallica - Battery

3.2"
2.1,00
Intro Acous

♩ = 75,000000

snare

bass drum

hihat

toms

cymbals

Acous Gtr 1

Acous Gtr 2&3

Acous Gtr 4

Elec Gtr 1

Elec Gtr 2&3

Solo 1

Solo 2

Bass

Melody Line

♩ = 75,000000

6

Acous Gtr 1

Acous Gtr 2&3

♩ = 75,000000

9

Acous Gtr 1

Acous Gtr 2&3

Acous Gtr 4

41.6"
14.1.00
Intro Elect

12

bass drum

toms

cymbals

Acous Gtr 1

Acous Gtr 2&3

Acous Gtr 4

Elec Gtr 1

Elec Gtr 2&3

Solo 1

Solo 2

Bass

15

18

1'10.4"
23.1,00
N.C. Fast

♩ = 195,000198

21

bass drum

toms

cymbals

Elec Gtr 1

Elec Gtr 2&3

Solo 1

Solo 2

Bass

25

bass drum

cymbals

Elec Gtr 1

Elec Gtr 2&3

Bass

28

snare

bass drum

hihat

cymbals

Elec Gtr 1

Elec Gtr 2&3

Bass

31

snare

bass drum

hihat

cymbals

Elec Gtr 1

Elec Gtr 2&3

Bass

34

snare

bass drum

hihat

toms

cymbals

Elec Gtr 1

Elec Gtr 2&3

Bass

37

snare

bass drum

hihat

cymbals

Elec Gtr 1

Elec Gtr 2&3

Bass

41

snare

bass drum

hihat

toms

cymbals

Elec Gtr 1

Elec Gtr 2&3

Bass

Melody Line

44

snare

bass drum

hihat

cymbals

Elec Gtr 1

Elec Gtr 2&3

Bass

Melody Line

47

snare

bass drum

hihat

toms

Elec Gtr 1

Elec Gtr 2&3

Bass

Melody Line

50

1'43.6"
50.1,00
Chorus

snare

bass drum

hihat

toms

cymbals

Elec Gtr 1

Elec Gtr 2&3

Bass

Melody Line

54

snare

bass drum

hihat

toms

cymbals

Elec Gtr 1

Elec Gtr 2&3

Bass

57

snare

bass drum

hihat

toms

cymbals

Elec Gtr 1

Elec Gtr 2&3

Bass

Melody Line

61

snare

bass drum

hihat

toms

cymbals

Elec Gtr 1

Elec Gtr 2&3

Bass

Melody Line

65

snare

bass drum

hihat

cymbals

Elec Gtr 1

Elec Gtr 2&3

Bass

Melody Line

68

snare

bass drum

hihat

cymbals

Elec Gtr 1

Elec Gtr 2&3

Bass

Melody Line

71

snare

bass drum

hihat

cymbals

Elec Gtr 1

Elec Gtr 2&3

Solo 1

Solo 2

Bass

2'13.4"
74.1,00
Verse 2

73

76

snare

bass drum

hihat

cymbals

Elec Gtr 1

Elec Gtr 2&3

Bass

Melody Line

79

snare

bass drum

hihat

toms

Elec Gtr 1

Elec Gtr 2&3

Bass

Melody Line

2'23.3"
82.1,00
Chorus

82

snare

bass drum

hihat

cymbals

Elec Gtr 1

Elec Gtr 2&3

Bass

Melody Line

86

snare

bass drum

hihat

toms

cymbals

Elec Gtr 1

Elec Gtr 2&3

Bass

89 $\text{♩} = 195,000198$

snare

bass drum

hihat

toms

cymbals

Elec Gtr 1

Elec Gtr 2&3

Bass

Melody Line $\text{♩} = 195,000198$

93

snare

bass drum

hihat

toms

cymbals

Elec Gtr 1

Elec Gtr 2&3

Bass

Melody Line

97

snare

bass drum

hihat

cymbals

Elec Gtr 1

Elec Gtr 2&3

Bass

Melody Line

100

snare

bass drum

hihat

cymbals

Elec Gtr 1

Elec Gtr 2&3

Bass

Melody Line

2'51.9"
105.1,00
Interlude

105

snare

bass drum

hihat

cymbals

Elec Gtr 1

Elec Gtr 2&3

Bass

110

snare
bass drum
hihat
cymbals
Elec Gtr 1
Elec Gtr 2&3
Solo 1
Bass

115

snare
bass drum
hihat
toms
cymbals
Elec Gtr 1
Elec Gtr 2&3
Solo 1
Bass

119

snare

bass drum

hihat

toms

cymbals

Elec Gtr 1

Elec Gtr 2&3

Solo 1

Bass

123

snare

bass drum

hihat

toms

cymbals

Elec Gtr 1

Elec Gtr 2&3

Solo 1

Bass

128

snare

bass drum

hihat

toms

cymbals

Elec Gtr 1

Elec Gtr 2&3

Solo 1

Solo 2

Bass

131

snare
bass drum
hihat
Elec Gtr 1
Elec Gtr 2&3
Solo 1
Solo 2
Bass

133

snare
bass drum
hihat
cymbals
Elec Gtr 1
Elec Gtr 2&3
Solo 1
Solo 2
Bass

135

snare

bass drum

hihat

cymbals

Elec Gtr 1

Elec Gtr 2&3

Solo 1

Solo 2

Bass

137

snare

bass drum

hihat

cymbals

Elec Gtr 1

Elec Gtr 2&3

Solo 1

Solo 2

Bass

139

snare

bass drum

hihat

cymbals

Elec Gtr 1

Elec Gtr 2&3

Solo 1

Solo 2

Bass

141

snare

bass drum

hihat

cymbals

Elec Gtr 1

Elec Gtr 2&3

Solo 1

Solo 2

Bass

Detailed description of the musical score: The score is for a drum set and guitar ensemble. It begins at measure 141. The drum set consists of snare, bass drum, hi-hat, and cymbals. The snare part features a rhythmic pattern of quarter notes and eighth notes. The bass drum part has a similar pattern. The hi-hat part consists of a steady eighth-note pattern. The cymbals part has a few accents. The guitar ensemble includes Elec Gtr 1, Elec Gtr 2&3, Solo 1, Solo 2, and Bass. Elec Gtr 1 and 2&3 play a chordal accompaniment. Solo 1 and 2 play melodic lines with sixteenth-note patterns. The Bass part provides a low-end accompaniment.

143

snare

bass drum

hihat

cymbals

Elec Gtr 1

Elec Gtr 2&3

Solo 1

Solo 2

Bass

146

snare

bass drum

hihat

cymbals

Elec Gtr 1

Elec Gtr 2&3

Solo 1

Solo 2

Bass

150

snare

bass drum

hihat

cymbals

Elec Gtr 1

Elec Gtr 2&3

Solo 1

Solo 2

Bass

153

snare

bass drum

hihat

toms

cymbals

Elec Gtr 1

Elec Gtr 2&3

Solo 1

Solo 2

Bass

156

snare

bass drum

toms

cymbals

Elec Gtr 1

Elec Gtr 2&3

Bass

159

snare

bass drum

toms

cymbals

Elec Gtr 1

Elec Gtr 2&3

Bass

4'04.3"
164.1,00
Verse 3

162

snare

bass drum

hihat

toms

cymbals

Elec Gtr 1

Elec Gtr 2&3

Bass

Melody Line

165

snare
bass drum
hihat
Elec Gtr 1
Elec Gtr 2&3
Bass
Melody Line

168

snare
bass drum
hihat
cymbals
Elec Gtr 1
Elec Gtr 2&3
Bass
Melody Line

4'14.2"
172.1,00
Chorus

171

snare

bass drum

hihat

toms

cymbals

Elec Gtr 1

Elec Gtr 2&3

Bass

Melody Line

175

snare

bass drum

hihat

cymbals

Elec Gtr 1

Elec Gtr 2&3

Bass

Melody Line

178

snare

bass drum

hihat

toms

cymbals

Elec Gtr 1

Elec Gtr 2&3

Bass

Melody Line

182

snare

bass drum

hihat

toms

cymbals

Elec Gtr 1

Elec Gtr 2&3

Bass

Melody Line

186

snare

bass drum

hihat

cymbals

Elec Gtr 1

Elec Gtr 2&3

Bass

Melody Line

189

snare

bass drum

hihat

cymbals

Elec Gtr 1

Elec Gtr 2&3

Bass

Melody Line

193

snare

bass drum

hihat

cymbals

Elec Gtr 1

Elec Gtr 2&3

Bass

Melody Line

196

snare

bass drum

hihat

cymbals

Elec Gtr 1

Elec Gtr 2&3

Bass

Melody Line

199

snare

bass drum

hihat

cymbals

Elec Gtr 1

Elec Gtr 2&3

Bass

Melody Line

202

snare

bass drum

hihat

cymbals

Elec Gtr 1

Elec Gtr 2&3

Bass

205

snare

bass drum

hihat

cymbals

Elec Gtr 1

Elec Gtr 2&3

Bass

208

snare

bass drum

hihat

cymbals

Elec Gtr 1

Elec Gtr 2&3

Bass

211

snare

bass drum

hihat

Elec Gtr 1

Elec Gtr 2&3

Bass

214

snare

bass drum

hihat

cymbals

Elec Gtr 1

Elec Gtr 2&3

Bass

snare

Metallica - Battery

♩ = 75,000000 ♩ = 195,000198

22

7

32

36

42

46

51

56

62

2

5/4

4/4

67

4/4

71

76

80

85

90

♩ = 195,000198

95

99

106

112

118

124

131

135

139

143

148

154

160

165

168

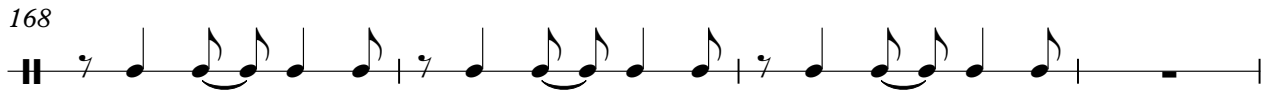

Metallica - Battery

bass drum

♩ = 75,000000

13

18

♩ = 195,000198

24

3

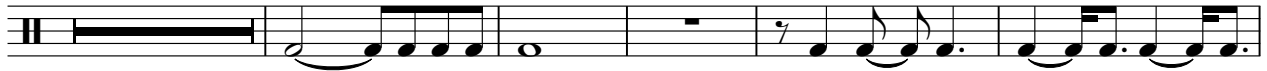

32

36

41

46

51

54

2

bass drum

57

62

66

70

75

79

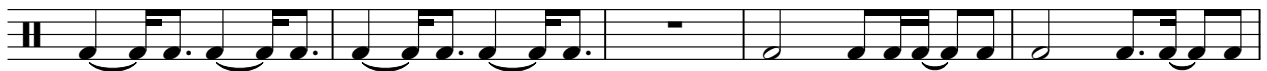

84

89

♩ = 195,000198

94

99

105

111

116

122

128

133

138

143

148

152

V.S.

154

156

158

160

163

167

172

177

182

187

Metallica - Battery

hihat

♩ = 75,000000 ♩ = 195,000198

22 **7**

32

36

40

44

48

53

57

2

62

67

2

hihat

71

76

80

85

89

♩ = 195,000198

94

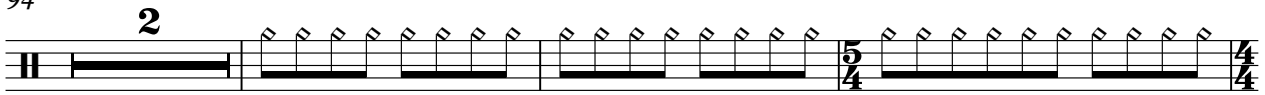

99

105

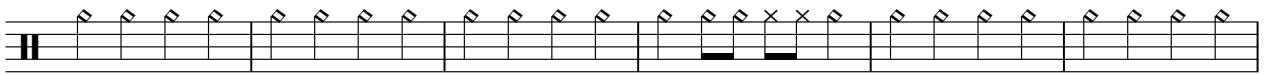

111

117

123

131

135

139

143

148

152

164

168

172

177

182

187

191

195

199

203

207

211

213

4

Metallica - Battery

toms

♩ = 75,000000

13

17

22

♩ = 195,000198

11

6

42

7

2

3

56

2

2

63

2

6

74

7

6

2

91

♩ = 195,000198

2

3

99

17

3

120

3

2

toms

125

153

159

171

179

188

Metallica - Battery

cymbals

♩ = 75,000000

13

18

♩ = 195,000198

24

3 **2**

34

3 **3**

46

3

55

2

64

5/4 **4/4**

71

76

3

cymbals

82

90

$\text{♩} = 195,000198$

98

105

112

121

128

135

144

151

cymbals

158

164

175

185

194

203

209

Metallica - Battery

Acous Gtr 1

♩ = 75,000000

6

10

14

♩ = 195,000198

9 43 25

92

♩ = 195,000198

6 64

164

24 3

193

2 23

♩ = 75,000000

5

9

12

9

23

43

25

6

98

64

24

189

3

2

23

♩ = 75,000000

9

13

♩ = 195,000198

9 43

67

♩ = 195,000198

25 6 64

163

24 3

192

2 23

Metallica - Battery

Elec Gtr 1

♩ = 75,000000

13

17

♩ = 195,000198

21

25

28

31

34

37

42

45

V.S.

48

53

56

61

65

68

73

76

79

83

87

92 $\text{♩} = 195,000198$

96

99

102

110

116

121

126

131

V.S.

134

137

140

143

147

154

157

160

164

167

170

175

178

183

187

190

193

196

199

203

V.S.

206

209

212

215

Metallica - Battery

Elec Gtr 2&3

♩ = 75,000000

13

17

21

♩ = 195,000198

3

28

32

35

38

43

46

49

V.S.

54

58

62

66

69

74

77

80

85

88

♩ = 195,000198

93

97

100

105

113

118

123

129

132

135

V.S.

138

141

144

150

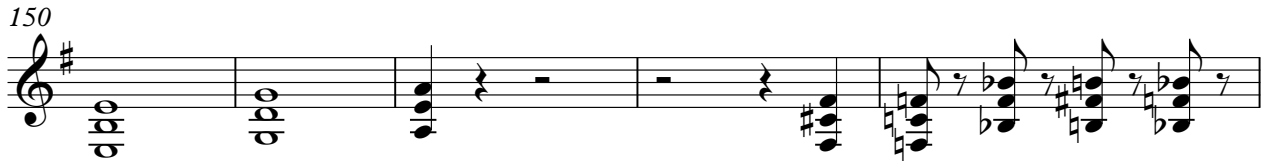

155

158

161

165

168

171

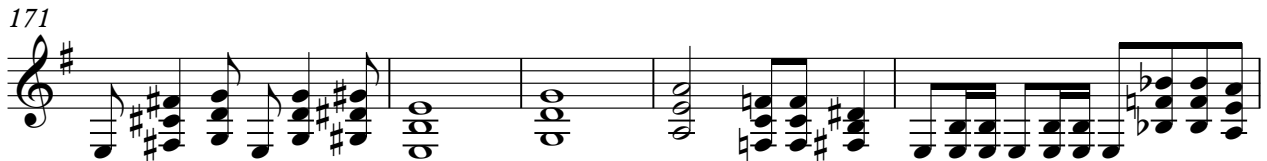

176

180

184

188

191

194

197

200

203

206

V.S.

Metallica - Battery

Solo 1

- Staff 8:** Continues the triplet pattern.
- Staff 9:** Continues the triplet pattern.

Solo 1

130

133

136

139

141

144

148

152

164

193

Metallica - Battery

Solo 2

♩ = 75,000000

13

17

♩ = 195,000198

21

43

4

71

73

17

92

♩ = 195,000198

6

31

3

131

3

3

3

3

133

3

3

3

3

3

3

3

3

3

6

136

3

3

3

3

3

3

3

3

3

138

3

3

3

3

3

3

3

3

3

3

V.S.

2

Solo 2

140

142

144

147

151

154

189

52

55

59

63

66

69

73

76

79

83

87

91

♩ = 195,000198

95

98

101

106

111

116

121

126

V.S.

131

134

137

140

143

148

155

158

161

165

168

171

175

178

182

186

189

193

196

199

V.S.

203

207

211

214

Metallica - Battery

Melody Line

♩ = 75,000000 ♩ = 195,000198

22 19

44

49

54 3

62

68 2 3

76

81

86 3 ♩ = 195,000198

93

2

Melody Line

98

2 60

163

168

173

3

180

185

2

192

2

196

2 19