

Onbekende Jazz Rock & Demo`s Diversen - The Cake

♩ = 102,000916

FLUTE

CLEAN GTR

FINGERDBAS

4

DRUMS 1

DRUMS 2

CLEAN GTR

FINGERDBAS

SYN BASS 1

PIZZICATO

SLOWSTRING

POLYSYNTH

A.PIANO 1

5

DRUMS 1

DRUMS 2

CLEAN GTR

FINGERDBAS

SYN BASS 1

PIZZICATO

SLOWSTRING

POLYSYNTH

A.PIANO 1

6

DRUMS 1

DRUMS 2

CLEAN GTR

FINGERDBAS

SYN BASS 1

PIZZICATO

SLOWSTRING

POLYSYNTH

A.PIANO 1

7

FLUTE

DRUMS 1

DRUMS 2

FINGERDBAS

SYN BASS 1

A.PIANO 2

8

FLUTE

DRUMS 1

DRUMS 2

FINGERDBAS

SYN BASS 1

A.PIANO 2

9

FLUTE

DRUMS 1

DRUMS 2

FINGERDBAS

SYN BASS 1

A.PIANO 2

10

FLUTE

DRUMS 1

DRUMS 2

FINGERDBAS

SYN BASS 1

A.PIANO 2

11

FLUTE

DRUMS 1

DRUMS 2

FINGERDBAS

SYN BASS 1

A.PIANO 2

12

FLUTE

DRUMS 1

DRUMS 2

FINGERDBAS

SYN BASS 1

A.PIANO 2

13

FLUTE

DRUMS 1

DRUMS 2

FINGERDBAS

SYN BASS 1

A.PIANO 2

14

FLUTE

DRUMS 1

DRUMS 2

FINGERDBAS

SYN BASS 1

A.PIANO 2

15

FLUTE

DRUMS 1

DRUMS 2

FINGERDBAS

SYN BASS 1

POLYSYNTH

A.PIANO 2

A.PIANO 1

16

FLUTE

DRUMS 1

DRUMS 2

FINGERDBAS

SYN BASS 1

POLYSYNTH

A.PIANO 2

A.PIANO 1

17

FLUTE

DRUMS 1

DRUMS 2

FINGERDBAS

SYN BASS 1

POLYSYNTH

A.PIANO 2

A.PIANO 1

18

FLUTE

DRUMS 1

DRUMS 2

FINGERDBAS

SYN BASS 1

POLYSYNTH

A.PIANO 2

A.PIANO 1

Detailed description of the musical score: The score is for page 13, starting at measure 18. It features eight staves. The Flute staff (top) has a melodic line in treble clef with a sharp sign in the second measure. The Drums 1 and 2 staves show a complex rhythmic pattern with many 'x' marks. The Fingerdbas and Syn Bass 1 staves have a simple bass line in bass clef with a sharp sign in the second measure. The Polysynth staff has a blocky, chordal texture in treble clef with a sharp sign in the second measure. The A.PIANO 2 and A.PIANO 1 staves have a melodic line in treble clef with a sharp sign in the second measure.

19

FLUTE

DRUMS 1

DRUMS 2

CLEAN GTR

FINGERDBAS

SYN BASS 1

PIZZICATO

POLYSYNTH

A.PIANO 1

A.PIANO 2

A.PIANO 1

20

FLUTE

DRUMS 1

DRUMS 2

FINGERDBAS

SYN BASS 1

PIZZICATO

POLYSYNTH

A.PIANO 1

A.PIANO 2

A.PIANO 1

21

FLUTE

DRUMS 1

DRUMS 2

CLEAN GTR

FINGERDBAS

SYN BASS 1

POLYSYNTH

A.PIANO 2

A.PIANO 1

22

FLUTE

DRUMS 1

DRUMS 2

CLEAN GTR

FINGERDBAS

SYN BASS 1

POLYSYNTH

A.PIANO 2

A.PIANO 1

23

FLUTE

DRUMS 1

DRUMS 2

CLEAN GTR

FINGERDBAS

SYN BASS 1

PIZZICATO

POLYSYNTH

A.PIANO 1

A.PIANO 2

A.PIANO 1

24

FLUTE

DRUMS 1

DRUMS 2

FINGERDBAS

SYN BASS 1

PIZZICATO

POLYSYNTH

A.PIANO 1

A.PIANO 2

A.PIANO 1

25

FLUTE

DRUMS 1

DRUMS 2

CLEAN GTR

FINGERDBAS

SYN BASS 1

POLYSYNTH

A.PIANO 1

A.PIANO 2

A.PIANO 1

26

FLUTE

DRUMS 1

DRUMS 2

CLEAN GTR

FINGERDBAS

SYN BASS 1

POLYSYNTH

A.PIANO 1

A.PIANO 2

A.PIANO 1

27

FLUTE

DRUMS 1

DRUMS 2

FINGERDBAS

SYN BASS 1

SLOWSTRING

A.PIANO 1

A.PIANO 2

A.PIANO 1

28

FLUTE

DRUMS 1

DRUMS 2

FINGERDBAS

SYN BASS 1

SLOWSTRING

A.PIANO 1

A.PIANO 2

A.PIANO 1

29

FLUTE

DRUMS 1

DRUMS 2

CLEAN GTR

FINGERDBAS

SYN BASS 1

SLOWSTRING

A.PIANO 2

A.PIANO 1

30

FLUTE

DRUMS 1

DRUMS 2

CLEAN GTR

FINGERDBAS

CELESTA

SYN BASS 1

SLOWSTRING

A.PIANO 1

A.PIANO 2

A.PIANO 1

31

FLUTE

DRUMS 1

DRUMS 2

CLEAN GTR

FINGERDBAS

CELESTA

SYN BASS 1

SLOWSTRING

A.PIANO 1

A.PIANO 2

A.PIANO 1

32

FLUTE

DRUMS 1

DRUMS 2

CLEAN GTR

FINGERDBAS

SYN BASS 1

SLOWSTRING

A.PIANO 2

A.PIANO 1

33

FLUTE

DRUMS 1

DRUMS 2

CLEAN GTR

FINGERDBAS

SYN BASS 1

SLOWSTRING

A.PIANO 2

A.PIANO 1

Detailed description of the musical score: The score is for measures 33-36. The Flute part (treble clef) starts with a melodic line: G4 (quarter), A4 (quarter), Bb4 (quarter), A4-G4 (beamed eighth notes), F4 (quarter), E4 (quarter), D4 (quarter), C4 (quarter). The Clean Guitar part (treble clef) has the same melodic line. The Finger Bass part (bass clef) has a bass line: G3 (quarter), A3 (quarter), Bb3 (quarter), A3-G3 (beamed eighth notes), F3 (quarter), E3 (quarter), D3 (quarter), C3 (quarter). The Syn Bass 1 part (bass clef) has the same bass line. The Drums 1 and 2 parts have a consistent rhythmic pattern of eighth notes. The Slow String part (treble clef) has a sustained chord of G3, Bb3, D4, F4. The A. Piano 2 part (treble clef) has the same melodic line as the Flute. The A. Piano 1 part (treble clef) has a sustained chord of G3, Bb3, D4, F4.

34

FLUTE

DRUMS 1

DRUMS 2

FINGERDBAS

SYN BASS 1

SLOWSTRING

POLYSYNTH

A.PIANO 2

A.PIANO 1

35

FLUTE

DRUMS 1

DRUMS 2

CLEAN GTR

FINGERDBAS

SYN BASS 1

PIZZICATO

POLYSYNTH

A.PIANO 1

A.PIANO 2

A.PIANO 1

36

FLUTE

DRUMS 1

DRUMS 2

FINGERDBAS

SYN BASS 1

PIZZICATO

POLYSYNTH

A.PIANO 1

A.PIANO 2

A.PIANO 1

37

FLUTE

DRUMS 1

DRUMS 2

CLEAN GTR

FINGERDBAS

SYN BASS 1

POLYSYNTH

A.PIANO 2

A.PIANO 1

38

FLUTE

DRUMS 1

DRUMS 2

CLEAN GTR

FINGERDBAS

SYN BASS 1

POLYSYNTH

A.PIANO 2

A.PIANO 1

39

FLUTE

DRUMS 1

DRUMS 2

CLEAN GTR

FINGERDBAS

SYN BASS 1

PIZZICATO

POLYSYNTH

A.PIANO 1

A.PIANO 2

A.PIANO 1

40

FLUTE

DRUMS 1

DRUMS 2

FINGERDBAS

SYN BASS 1

PIZZICATO

POLYSYNTH

A.PIANO 1

A.PIANO 2

A.PIANO 1

41

FLUTE

DRUMS 1

DRUMS 2

CLEAN GTR

FINGERDBAS

SYN BASS 1

POLYSYNTH

A.PIANO 1

A.PIANO 2

A.PIANO 1

42

FLUTE

DRUMS 1

DRUMS 2

CLEAN GTR

FINGERDBAS

SYN BASS 1

POLYSYNTH

A.PIANO 1

A.PIANO 2

A.PIANO 1

43

44

FLUTE

DRUMS 1

DRUMS 2

FINGERDBAS

SYN BASS 1

PIZZICATO

POLYSYNTH

A.PIANO 1

A.PIANO 2

A.PIANO 1

45

FLUTE

DRUMS 1

DRUMS 2

CLEAN GTR

FINGERDBAS

SYN BASS 1

POLYSYNTH

A.PIANO 2

A.PIANO 1

46

FLUTE

DRUMS 1

DRUMS 2

CLEAN GTR

FINGERDBAS

SYN BASS 1

POLYSYNTH

A.PIANO 2

A.PIANO 1

47

FLUTE

DRUMS 1

DRUMS 2

CLEAN GTR

FINGERDBAS

SYN BASS 1

PIZZICATO

POLYSYNTH

A.PIANO 1

A.PIANO 2

A.PIANO 1

48

FLUTE

DRUMS 1

DRUMS 2

FINGERDBAS

SYN BASS 1

PIZZICATO

POLYSYNTH

A.PIANO 1

A.PIANO 2

A.PIANO 1

49

FLUTE

DRUMS 1

DRUMS 2

CLEAN GTR

FINGERDBAS

SYN BASS 1

POLYSYNTH

A.PIANO 1

A.PIANO 2

A.PIANO 1

50

FLUTE

DRUMS 1

DRUMS 2

CLEAN GTR

FINGERDBAS

SYN BASS 1

POLYSYNTH

A.PIANO 1

A.PIANO 2

A.PIANO 1

51

DRUMS 1

DRUMS 2

CLEAN GTR

FINGERDBAS

SYN BASS 1

PIZZICATO

SLOWSTRING

POLYSYNTH

A.PIANO 1

52

DRUMS 1

DRUMS 2

CLEAN GTR

FINGERDBAS

SYN BASS 1

PIZZICATO

SLOWSTRING

POLYSYNTH

A.PIANO 1

A.PIANO 1

FLUTE

Onbekende Jazz Rock & Demo`s Diversen - The Cake

♩ = 102,000916

5

9

12

15

18

22

26

29

33

37

V.S.

40

44

47

49

DRUMS 1

♩ = 102,000916

2

5

7

9

11

13

15

17

19

21

V.S.

DRUMS 1

DRUMS 1

43

45

47

49

51

DRUMS 2

♩ = 102,000916
2

V.S.

DRUMS 2

DRUMS 2

43

45

47

49

51

♩ = 102,000916

6 12

22

27 2

32

37

42

47

51

♩ = 102,000916

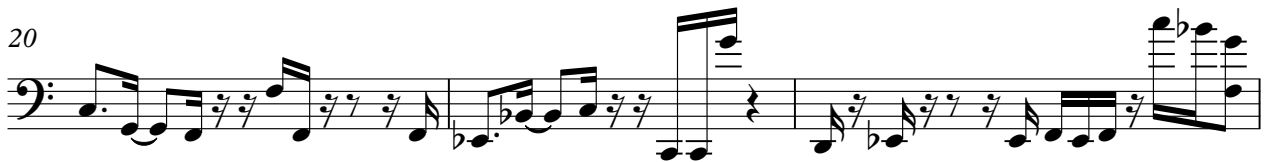

V.S.

35

38

41

44

47

50

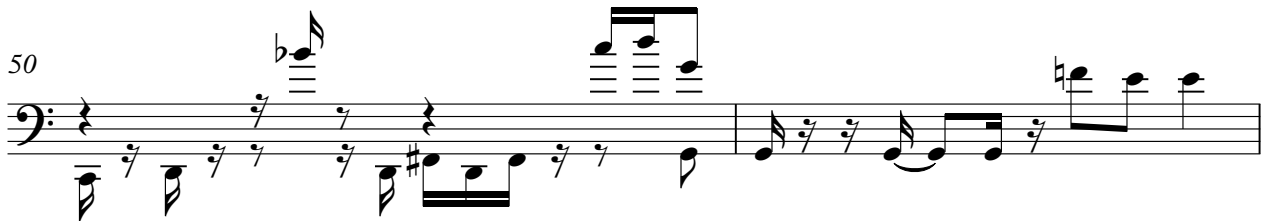

52

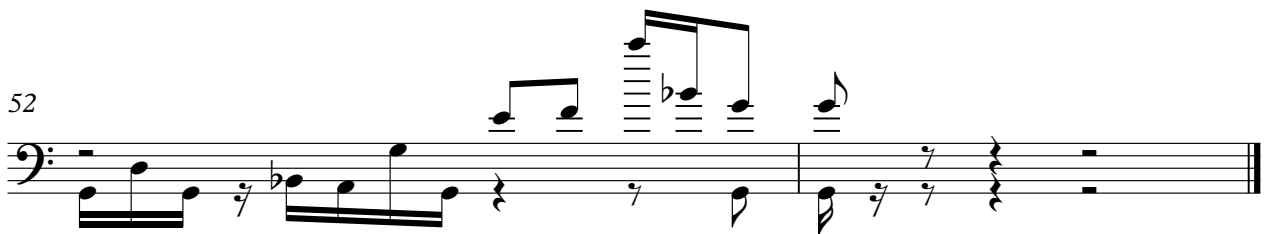

CELESTA

Onbekende Jazz Rock & Demo`s Diversen - The Cake

♩ = 102,000916

29

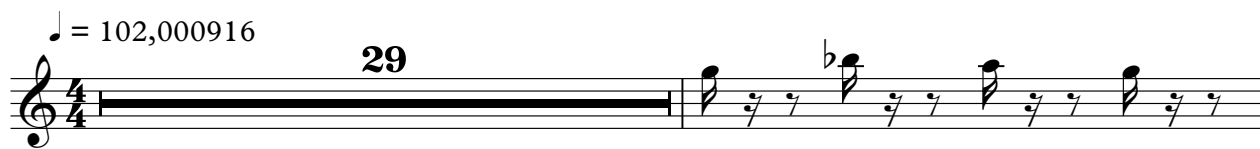

31

22

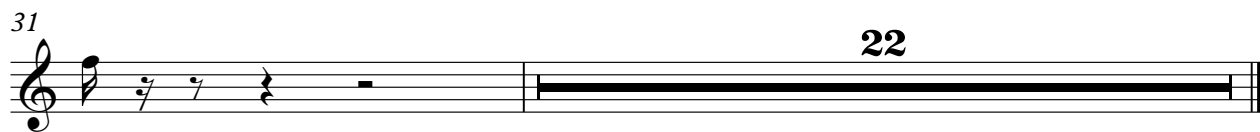

SYN BASS 1

♩ = 102,000916

2

6

9

13

17

21

24

27

30

33

V.S.

36

39

42

45

48

51

PIZZICATO

Onbekende Jazz Rock & Demo`s Diversen - The Cake

♩ = 102,000916

SLOWSTRING

Onbekende Jazz Rock & Demo`s Diversen - The Cake

♩ = 102,000916

2

7

20

33

16

♩ = 102,000916

2

6

8

17

21

24

34

38

41

44

47

POLYSYNTH

50

Onbekende Jazz Rock & Demo`s Diversen - The Cake

A.PIANO 1

♩ = 102,000916

18 2

23

27 3

35 2

40

44 2

49

A.PIANO 2

♩ = 102,000916

6

9

12

15

18

22

26

29

33

37

V.S.

40

44

47

49

Onbekende Jazz Rock & Demo`s Diversen - The Cake

A.PIANO 1

♩ = 102,000916
