

Onbekende Klassieke Piano Songs Diversen - EGYPT

$\text{♩} = 72,000290$

A.PIANO 1

A.PIANO 1

A.PIANO 1

A.PIANO 1

A.PIANO 1

A.PIANO 1

A.PIANO 1

A.PIANO 1

4

A.PIANO 1

A.PIANO 1

A.PIANO 1

6

A.PIANO 1

A.PIANO 1

A.PIANO 1

A.PIANO 1

8

A.PIANO 1

A.PIANO 1

A.PIANO 1

9

A.PIANO 1

A.PIANO 1

A.PIANO 1

11

A.PIANO 1

A.PIANO 1

13

A.PIANO 1

A.PIANO 1

A.PIANO 1

14

A.PIANO 1

A.PIANO 1

A.PIANO 1

15

A.PIANO 1

A.PIANO 1

A.PIANO 1

17

A.PIANO 1

A.PIANO 1

A.PIANO 1

19

A.PIANO 1

A.PIANO 1

A.PIANO 1

A.PIANO 1

A.PIANO 1

21

A.PIANO 1

A.PIANO 1

A.PIANO 1

A.PIANO 1

22

A.PIANO 1

A.PIANO 1

A.PIANO 1

A.PIANO 1

23

A.PIANO 1

A.PIANO 1

A.PIANO 1

25

A.PIANO 1

A.PIANO 1

A.PIANO 1

27

A.PIANO 1

A.PIANO 1

A.PIANO 1

A.PIANO 1

A.PIANO 1

29

A.PIANO 1

A.PIANO 1

A.PIANO 1

A.PIANO 1

31

A.PIANO 1

A.PIANO 1

A.PIANO 1

33

A.PIANO 1

A.PIANO 1

A.PIANO 1

35

A.PIANO 1

A.PIANO 1

A.PIANO 1

37

A.PIANO 1

A.PIANO 1

A.PIANO 1

38

A.PIANO 1

A.PIANO 1

A.PIANO 1

A.PIANO 1

40

A.PIANO 1

A.PIANO 1

A.PIANO 1

A.PIANO 1

A.PIANO 1

42

A.PIANO 1

A.PIANO 1

A.PIANO 1

A.PIANO 1

A.PIANO 1

A.PIANO 1

A.PIANO 1

A.PIANO 1

This section contains seven staves of piano accompaniment for measures 42 and 43. The notation includes eighth and sixteenth notes, rests, and triplets. The key signature has one flat (B-flat). Measure 42 starts with a triplet of eighth notes in the first staff, followed by a quarter note and a half note. Measure 43 continues with similar rhythmic patterns, including a triplet of eighth notes in the first staff.

44

A.PIANO 1

A.PIANO 1

A.PIANO 1

This section contains three staves of piano accompaniment for measures 44 and 45. The notation features eighth notes, quarter notes, and triplets. The key signature has one flat (B-flat). Measure 44 begins with a triplet of eighth notes in the first staff, followed by a quarter note and a half note. Measure 45 continues with similar rhythmic patterns, including a triplet of eighth notes in the first staff.

46

A.PIANO 1

A.PIANO 1

A.PIANO 1

A.PIANO 1

A.PIANO 1

This section contains four staves of piano accompaniment for measures 46 and 47. The notation includes eighth notes, quarter notes, and triplets. The key signature has one flat (B-flat). Measure 46 starts with a triplet of eighth notes in the first staff, followed by a quarter note and a half note. Measure 47 continues with similar rhythmic patterns, including a triplet of eighth notes in the first staff.

48

A.PIANO 1

A.PIANO 1

A.PIANO 1

A.PIANO 1

50

A.PIANO 1

A.PIANO 1

A.PIANO 1

A.PIANO 1

51

A.PIANO 1

A.PIANO 1

A.PIANO 1

A.PIANO 1

53

A.PIANO 1

A.PIANO 1

A.PIANO 1

A.PIANO 1

55

A.PIANO 1

56

A.PIANO 1

58

A.PIANO 1

59

A.PIANO 1

60

A.PIANO 1

A.PIANO 1

A.PIANO 1

61

A.PIANO 1

A.PIANO 1

A.PIANO 1

A.PIANO 1

63

A.PIANO 1

64

A.PIANO 1

A.PIANO 1

♩ = 72,000290

4

7

10

13

15

18

21

23

26

V.S.

55

57

59

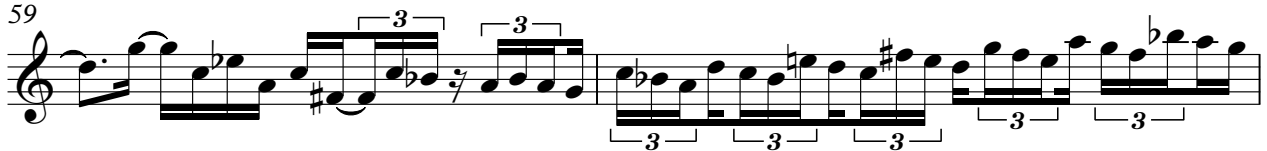

61

63

A.PIANO 1

♩ = 72,000290

5

7

10

12

15

18

21

24

27

V.S.

29

31

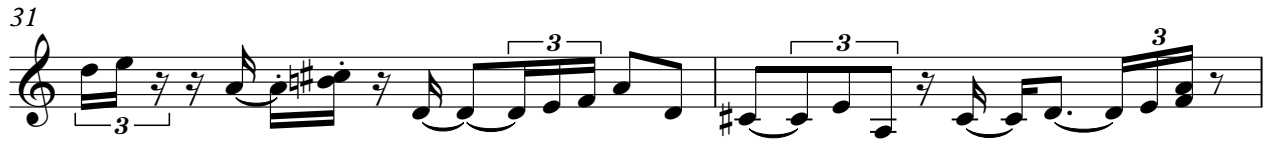

33

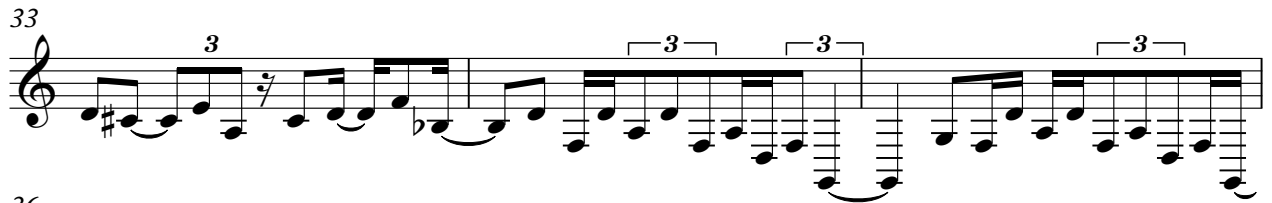

36

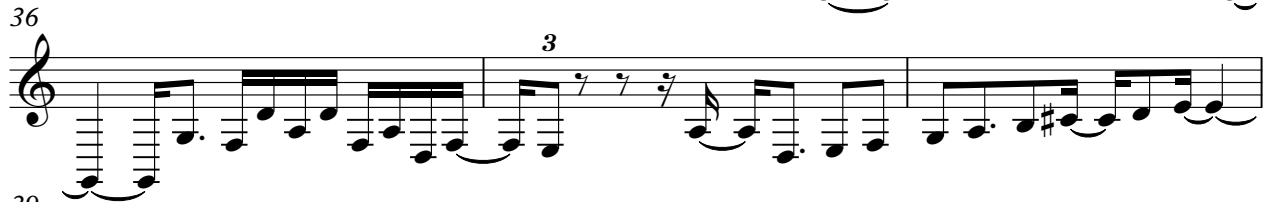

39

42

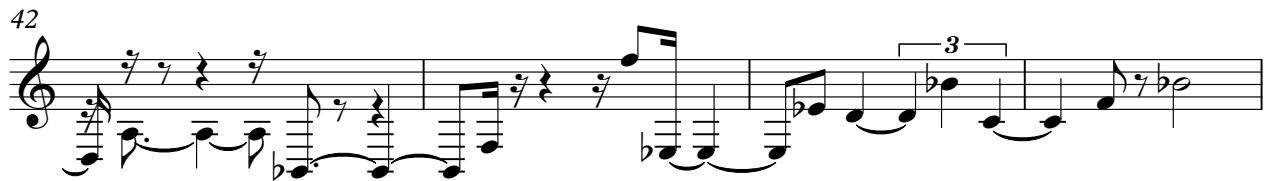

46

49

51

53

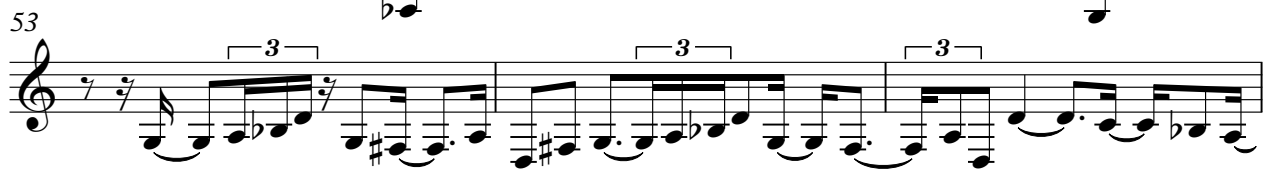

56

59

62

64

A.PIANO 1

♩ = 72,000290

6

9

13

17

21

25

28

30

Detailed description of the musical score: The score is written for a single piano part in 4/4 time. It begins with a tempo marking of 72,000290. The first staff (measures 1-5) contains a melodic line with a triplet of eighth notes in measure 3. The second staff (measures 6-8) features a bass line with a triplet of eighth notes in measure 7. The third staff (measures 9-12) continues the bass line with a triplet in measure 10 and a fermata in measure 12. The fourth staff (measures 13-16) has a triplet in measure 14. The fifth staff (measures 17-20) shows a complex rhythmic pattern with many sixteenth notes. The sixth staff (measures 21-24) continues this pattern. The seventh staff (measures 25-27) includes a triplet in measure 25. The eighth staff (measures 28-29) features a triplet in measure 28. The ninth staff (measures 30-32) concludes with a triplet in measure 30.

♩ = 72,000290

18

23

17

43

20

♩ = 72,000290

40

43

21

♩ = 72,000290

40

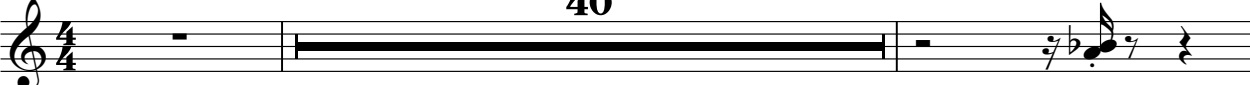

43

21

♩ = 72,000290

62
