

Onbekende Klassieke Piano Songs Diversen - N14

♩ = 104,000015

patch 01

patch 01

patch 01

patch 01

patch 01

6

patch 01

patch 01

patch 01

8

patch 01

patch 01

patch 01

10

patch 01

patch 01

patch 01

patch 01

12

patch 01

patch 01

patch 01

patch 01

patch 01

17

patch 01

patch 01

patch 01

patch 01

patch 01

22

patch 01

patch 01

patch 01

patch 01

patch 01

26

patch 01

patch 01

patch 01

28

patch 01

patch 01

patch 01

30

patch 01

patch 01

patch 01

32

patch 01

patch 01

patch 01

patch 01

patch 01

34

patch 01

patch 01

patch 01

patch 01

patch 01

36

patch 01

patch 01

patch 01

patch 01

patch 01

39

patch 01

patch 01

patch 01

patch 01

41

patch 01

patch 01

patch 01

patch 01

patch 01

43

patch 01

patch 01

patch 01

patch 01

45

patch 01

patch 01

patch 01

patch 01

48

patch 01

patch 01

patch 01

patch 01

50

patch 01

patch 01

patch 01

patch 01

53

patch 01

patch 01

patch 01

patch 01

57

patch 01

patch 01

patch 01

patch 01

patch 01

59

patch 01

patch 01

patch 01

patch 01

61

patch 01

patch 01

patch 01

patch 01

64

patch 01

patch 01

patch 01

67

patch 01

patch 01

patch 01

patch 01

patch 01

71

patch 01

patch 01

patch 01

patch 01

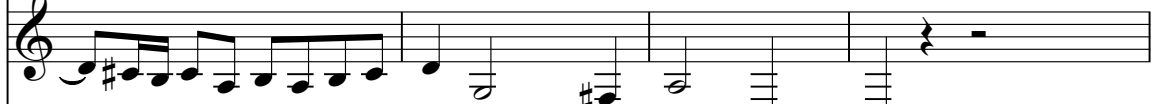

patch 01

75

patch 01

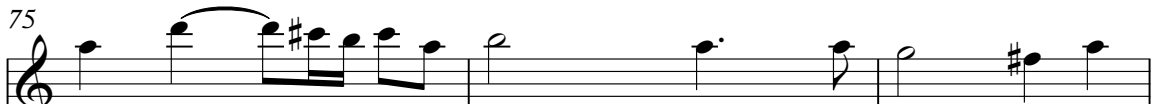

patch 01

patch 01

patch 01

78

patch 01

patch 01

patch 01

♩ = 104,000015

7

9

11

16

24

27

29

31

34

36

39

42

44

46

50

56

59

61

64

♩ = 104,000015

8

12

19

25

27

29

32

35

36

39

41

44

48

51

56

59

62

65

70

75

79

♩ = 104,000015

7

11

18

25

39

41

46

49

52

2

patch 01

58

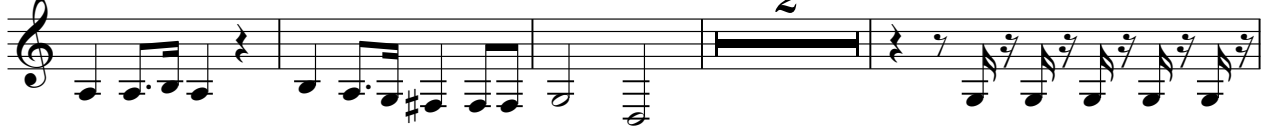

64

68

74

77

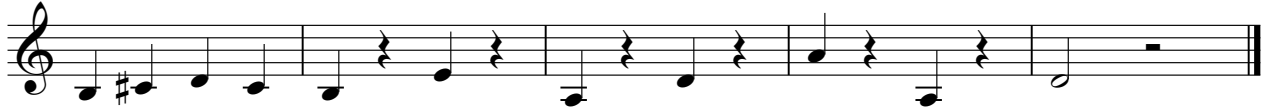

♩ = 104,000015

5

11

17

23

28

32

38

45

49

2

patch 01

53

59

67

72

♩ = 104,000015

17

24

37

59

71
