

Onbekende Klassieke Piano Songs Diversen - N44

♩ = 94,000130

patch 01

patch 01

patch 01

patch 01

7

patch 01

14

patch 01

patch 01

patch 01

patch 01

patch 01

18

patch 01

patch 01

patch 01

patch 01

patch 01

21

patch 01

patch 01

patch 01

patch 01

patch 01

24

patch 01

patch 01

patch 01

patch 01

patch 01

26

patch 01

patch 01

patch 01

patch 01

patch 01

28

patch 01

patch 01

patch 01

patch 01

patch 01

30

patch 01

patch 01

patch 01

patch 01

patch 01

32

patch 01

patch 01

patch 01

patch 01

patch 01

36

patch 01

patch 01

patch 01

patch 01

patch 01

41

patch 01

patch 01

patch 01

patch 01

patch 01

45

patch 01

patch 01

patch 01

patch 01

55

patch 01

patch 01

patch 01

patch 01

patch 01

patch 01

58

patch 01

patch 01

patch 01

patch 01

patch 01

patch 01

61

patch 01

patch 01

patch 01

patch 01

patch 01

patch 01

64

patch 01

patch 01

patch 01

patch 01

patch 01

patch 01

patch 01

68

patch 01

patch 01

patch 01

patch 01

patch 01

71

patch 01

patch 01

patch 01

patch 01

patch 01

patch 01

75

patch 01

patch 01

patch 01

patch 01

patch 01

patch 01

78

patch 01

patch 01

patch 01

patch 01

patch 01

patch 01

81

patch 01

patch 01

patch 01

patch 01

patch 01

83

patch 01

patch 01

patch 01

patch 01

patch 01

85

patch 01

patch 01

patch 01

patch 01

patch 01

88

patch 01

patch 01

patch 01

patch 01

patch 01

91

patch 01

patch 01

patch 01

patch 01

patch 01

♩ = 94,000130

6

10

14

19

23

27

30

33

38

2

6

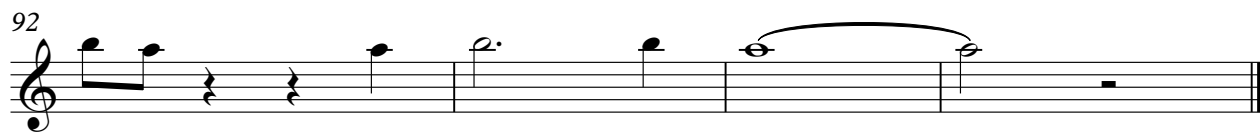

♩ = 94,000130

5

9

15

21

25

28

31

35

39

45

50

55

60

65

70

75

80

83

86

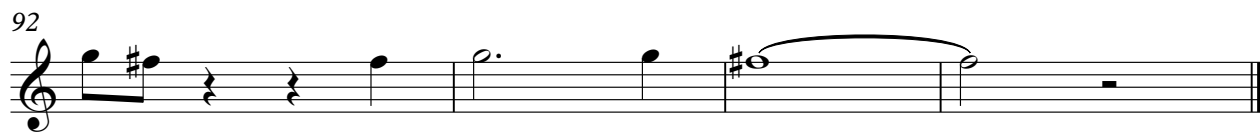

♩ = 94,000130

5

9

13

17

21

25

29

32

37

88

91

patch 01

♩ = 94,000130

5

9

13

17

21

26

30

34

40

V.S.

89

92

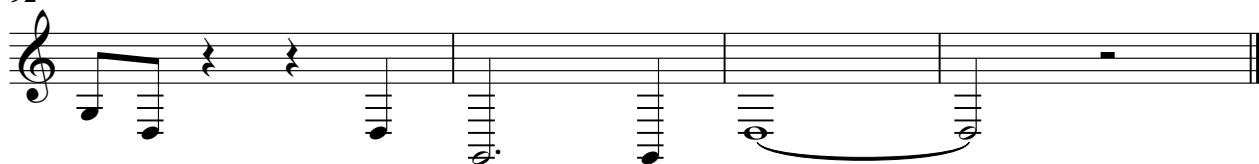

♩ = 94,000130

5

9

13

17

21

26

30

32

3

82

88

91

