

Onbekende Klassieke Piano Songs Diversen - Sonatina

♩ = 230,008438

A.PIANO 1

A.PIANO 1

4

A.PIANO 1

A.PIANO 1

7

A.PIANO 1

A.PIANO 1

10

A.PIANO 1

A.PIANO 1

13

A.PIANO 1

A.PIANO 1

16

A.PIANO 1

A.PIANO 1

19

A.PIANO 1

A.PIANO 1

22

A.PIANO 1

A.PIANO 1

25

A.PIANO 1

A.PIANO 1

28

A.PIANO 1

A.PIANO 1

31

A.PIANO 1

A.PIANO 1

34

A.PIANO 1

A.PIANO 1

37

A.PIANO 1

A.PIANO 1

40

A.PIANO 1

A.PIANO 1

43

A.PIANO 1

A.PIANO 1

46

A.PIANO 1

A.PIANO 1

49

A.PIANO 1

A.PIANO 1

52

A.PIANO 1

A.PIANO 1

55

A.PIANO 1

A.PIANO 1

58

A.PIANO 1

A.PIANO 1

61

A.PIANO 1

A.PIANO 1

64

A.PIANO 1

A.PIANO 1

67

A.PIANO 1

A.PIANO 1

70

A.PIANO 1

A.PIANO 1

73

A.PIANO 1

A.PIANO 1

75

A.PIANO 1

A.PIANO 1

Onbekende Klassieke Piano Songs Diversen - Sonatina

A.PIANO 1

♩ = 230,008438

V.S.

41

45

48

52

56

60

64

68

71

74

♩ = 230,008438

6

10

15

20

25

30

36

41

46

V.S.

51

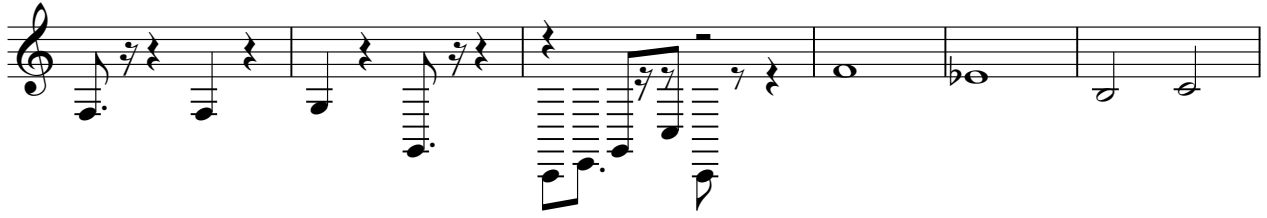

57

62

67

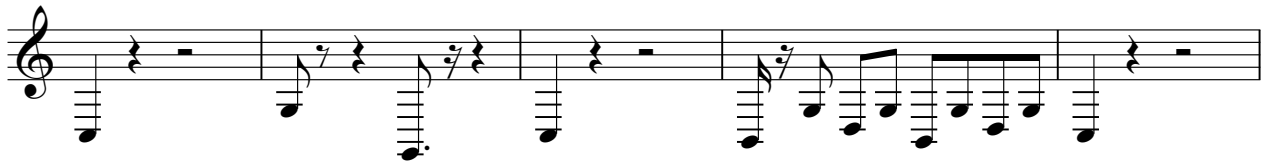

72

