

Onbekende Klassieke SongsDiversen - 05FLOREN

♩ = 120,000906

Clarinet in Bb

Horn in F

Horn in F

Baroque Trumpet

Percussion

Solo

♩ = 110,000916
xxxxxxx

3

3

♩ = 120,000000

3

Bar. Tpt.

Perc.

3

5

Cl.

Bar. Tpt.

Perc.

Glock.

Alto Xyl.

J. Gtr.

J. Gtr.

J. Gtr.

E. Bass

Vla.

Solo

7

Cl.

Hn.

Hn.

Bar. Tpt.

Perc.

Glock.

Alto Xyl.

J. Gtr.

J. Gtr.

J. Gtr.

E. Bass

Vla.

9

Cl.

Hn.

Hn.

Bar. Tpt.

Perc.

Glock.

Alto Xyl.

J. Gtr.

J. Gtr.

J. Gtr.

E. Bass

Vla.

11

Cl.

Hn.

Hn.

Bar. Tpt.

Perc.

Glock.

Alto Xyl.

J. Gtr.

J. Gtr.

J. Gtr.

E. Bass

Vla.

13

Cl.

Hn.

Hn.

Bar. Tpt.

Perc.

Glock.

Alto Xyl.

J. Gtr.

J. Gtr.

J. Gtr.

E. Bass

Vla.

Detailed description of the musical score: The score is for a band and begins at measure 13. The Clarinet (Cl.) part starts with a melodic line in the first measure, followed by a rest. The two Horns (Hn.) parts play a rhythmic pattern of eighth notes in the second measure, then rest. The Baritone Trumpet (Bar. Tpt.) part has a complex rhythmic pattern of eighth and sixteenth notes. The Percussion (Perc.) part features a steady eighth-note pattern with a snare drum sound. The Glockenspiel (Glock.) part plays a melodic line with a mix of eighth and sixteenth notes. The Alto Xylophone (Alto Xyl.) part has a rhythmic pattern of eighth notes. The three Jazzy Guitars (J. Gtr.) parts have different rhythmic and harmonic parts, including some chords. The Electric Bass (E. Bass) part provides a steady bass line. The Viola (Vla.) part has a sustained harmonic accompaniment.

15

Cl.

Hn.

Hn.

Bar. Tpt.

Perc.

Glock.

Alto Xyl.

J. Gtr.

J. Gtr.

J. Gtr.

E. Bass

Vla.

17

Cl.

Bar. Tpt.

Perc.

Glock.

Alto Xyl.

J. Gtr.

J. Gtr.

J. Gtr.

E. Bass

Vla.

19

Cl.

Hn.

Hn.

Bar. Tpt.

Perc.

Glock.

Alto Xyl.

J. Gtr.

J. Gtr.

J. Gtr.

E. Bass

Vla.

21

Cl.

Bar. Tpt.

Perc.

Glock.

Alto Xyl.

J. Gtr.

J. Gtr.

J. Gtr.

E. Bass

Vla.

Vla.

Solo

23

Cl.

Hn.

Hn.

Bar. Tpt.

Perc.

Glock.

Alto Xyl.

J. Gtr.

J. Gtr.

J. Gtr.

E. Bass

Vla.

Vla.

Solo

25

Cl.
Hn.
Hn.
Bar. Tpt.
Perc.
Glock.
Alto Xyl.
J. Gtr.
J. Gtr.
J. Gtr.
E. Bass
Vla.
Vla.
Solo

27

Cl.

Hn.

Hn.

Bar. Tpt.

Perc.

Glock.

Alto Xyl.

J. Gtr.

J. Gtr.

J. Gtr.

E. Bass

Vla.

Vla.

Solo

29

Cl.
Hn.
Hn.
Bar. Tpt.
Perc.
Glock.
Alto Xyl.
J. Gtr.
J. Gtr.
J. Gtr.
E. Bass
Vla.
Vla.
Solo

31

Cl.

Hn.

Hn.

Bar. Tpt.

Perc.

Glock.

Alto Xyl.

J. Gtr.

J. Gtr.

J. Gtr.

E. Bass

Vla.

Vla.

Solo

33

Cl.

Bar. Tpt.

Perc.

Glock.

Alto Xyl.

J. Gtr.

J. Gtr.

J. Gtr.

E. Bass

Vla.

Vla.

Solo

35

Cl.

Hn.

Hn.

Bar. Tpt.

Perc.

Glock.

Alto Xyl.

J. Gtr.

J. Gtr.

J. Gtr.

E. Bass

Vla.

Vla.

Solo

37

Cl.

Hn.

Hn.

Bar. Tpt.

Perc.

Glock.

Alto Xyl.

J. Gtr.

J. Gtr.

J. Gtr.

E. Bass

Vla.

Vla.

Solo

39

Cl.

Hn.

Hn.

Bar. Tpt.

Perc.

Glock.

Alto Xyl.

J. Gtr.

J. Gtr.

J. Gtr.

E. Bass

Vla.

Vla.

Solo

41

Cl.
Hn.
Hn.
Bar. Tpt.
Perc.
Glock.
Alto Xyl.
J. Gtr.
J. Gtr.
J. Gtr.
E. Bass
Vla.
Vla.
Solo

43

Cl.

Hn.

Hn.

Bar. Tpt.

Perc.

Glock.

Alto Xyl.

J. Gtr.

J. Gtr.

J. Gtr.

E. Bass

Vla.

Vla.

Solo

45

Cl.
Hn.
Hn.
Bar. Tpt.
Perc.
Glock.
Alto Xyl.
J. Gtr.
J. Gtr.
J. Gtr.
E. Bass
Vla.
Vla.
Solo

47

Cl.
Hn.
Hn.
Bar. Tpt.
Perc.
Glock.
Alto Xyl.
J. Gtr.
J. Gtr.
J. Gtr.
E. Bass
Vla.
Vla.
Solo

49

Cl.
Hn.
Hn.
Bar. Tpt.
Perc.
Glock.
Alto Xyl.
J. Gtr.
J. Gtr.
J. Gtr.
E. Bass
Vla.
Vla.
Solo

51

Cl.

Hn.

Hn.

Bar. Tpt.

Perc.

Glock.

Alto Xyl.

J. Gtr.

J. Gtr.

J. Gtr.

E. Bass

Vla.

Vla.

Solo

53

Cl.
Hn.
Hn.
Bar. Tpt.
Perc.
Glock.
Alto Xyl.
J. Gtr.
J. Gtr.
J. Gtr.
E. Bass
Vla.
Vla.
Solo

55

Cl.

Hn.

Hn.

Bar. Tpt.

Perc.

Glock.

Alto Xyl.

J. Gtr.

J. Gtr.

J. Gtr.

E. Bass

Vla.

Vla.

Solo

57

Cl.

Hn.

Hn.

Bar. Tpt.

Perc.

Glock.

Alto Xyl.

J. Gtr.

J. Gtr.

J. Gtr.

E. Bass

Vla.

Vla.

Solo

59

Cl.

Hn.

Hn.

Bar. Tpt.

Perc.

Glock.

Alto Xyl.

J. Gtr.

J. Gtr.

J. Gtr.

E. Bass

Vla.

Vla.

Solo

61

Cl.

Hn.

Hn.

Bar. Tpt.

Perc.

Glock.

Alto Xyl.

J. Gtr.

J. Gtr.

J. Gtr.

E. Bass

Vla.

Vla.

Solo

63

Cl.

Hn.

Hn.

Bar. Tpt.

Perc.

Glock.

Alto Xyl.

J. Gtr.

J. Gtr.

J. Gtr.

E. Bass

Vla.

Vla.

Solo

65

Cl.

Hn.

Hn.

Bar. Tpt.

Perc.

Glock.

Alto Xyl.

J. Gtr.

J. Gtr.

J. Gtr.

E. Bass

Vla.

Vla.

Solo

67

Cl.
Hn.
Hn.
Bar. Tpt.
Perc.
Glock.
Alto Xyl.
J. Gtr.
J. Gtr.
J. Gtr.
E. Bass
Vla.
Vla.
Solo

69

Db Picc.

Cl.

Hn.

Hn.

Bar. Tpt.

Perc.

Glock.

Alto Xyl.

J. Gtr.

J. Gtr.

J. Gtr.

E. Bass

Vla.

Vla.

Solo

71

Db Picc.

Cl.

Hn.

Hn.

Bar. Tpt.

Perc.

Glock.

J. Gtr.

J. Gtr.

J. Gtr.

E. Bass

Vla.

Vla.

Solo

73

Db Picc.

Cl.

Hn.

Hn.

Bar. Tpt.

Perc.

Glock.

J. Gtr.

J. Gtr.

J. Gtr.

E. Bass

Vla.

Vla.

Solo

75

Cl.

Hn.

Hn.

Perc.

Glock.

J. Gtr.

J. Gtr.

J. Gtr.

E. Bass

Vla.

Vla.

Solo

78

Cl.

Hn.

Hn.

Perc.

Glock.

J. Gtr.

J. Gtr.

J. Gtr.

E. Bass

Vla.

Vla.

Solo

81

Cl.

Hn.

Hn.

Perc.

Glock.

J. Gtr.

J. Gtr.

J. Gtr.

E. Bass

Vla.

Vla.

Solo

84

Cl.

Hn.

Hn.

Perc.

Glock.

J. Gtr.

J. Gtr.

J. Gtr.

E. Bass

Vla.

Vla.

Solo

87

Cl.

Hn.

Hn.

Bar. Tpt.

Perc.

Glock.

J. Gtr.

J. Gtr.

J. Gtr.

E. Bass

Vla.

Vla.

Solo

90

Cl.

Hn.

Hn.

Bar. Tpt.

Perc.

Glock.

J. Gtr.

J. Gtr.

J. Gtr.

E. Bass

Vla.

Vla.

Solo

92

Hn.

Hn.

Bar. Tpt.

Perc.

Glock.

J. Gtr.

J. Gtr.

J. Gtr.

E. Bass

Vla.

Vla.

Solo

94

Hn.

Hn.

Bar. Tpt.

Perc.

Glock.

J. Gtr.

J. Gtr.

J. Gtr.

E. Bass

Vla.

Vla.

Solo

96

Hn.

Hn.

Bar. Tpt.

Perc.

Glock.

J. Gtr.

J. Gtr.

J. Gtr.

E. Bass

Vla.

Vla.

Solo

98

Cl.
Hn.
Hn.
Bar. Tpt.
Perc.
Glock.
J. Gtr.
J. Gtr.
J. Gtr.
E. Bass
Vla.
Vla.
Solo

101

Cl.

Hn.

Hn.

Perc.

Glock.

J. Gtr.

J. Gtr.

J. Gtr.

E. Bass

Vla.

Vla.

Solo

104

Cl.

Hn.

Hn.

Perc.

Glock.

J. Gtr.

J. Gtr.

J. Gtr.

E. Bass

Vla.

Vla.

Solo

107

Cl.

Hn.

Hn.

Perc.

Glock.

J. Gtr.

J. Gtr.

J. Gtr.

E. Bass

Vla.

Vla.

Solo

110

Cl.

Hn.

Hn.

Perc.

Glock.

J. Gtr.

J. Gtr.

J. Gtr.

E. Bass

Vla.

Vla.

Solo

113

Cl.

Hn.

Hn.

Bar. Tpt.

Perc.

Glock.

J. Gtr.

J. Gtr.

J. Gtr.

E. Bass

Vla.

Vla.

Solo

114 *b2.*

Cl.

Hn.

Hn.

Bar. Tpt.

Perc.

Glock.

J. Gtr.

J. Gtr.

J. Gtr.

E. Bass

Vla.

Vla.

Solo

116

D \flat Picc.

Piccolo in D \flat

$\text{♩} = 120,000906$

69

72

74

44

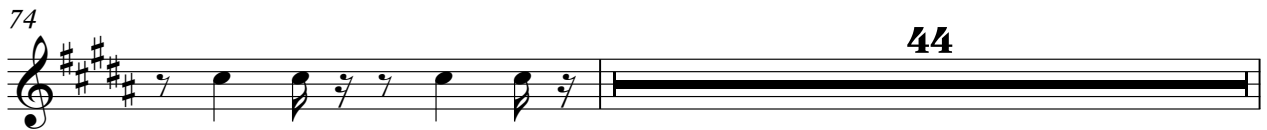

119

2

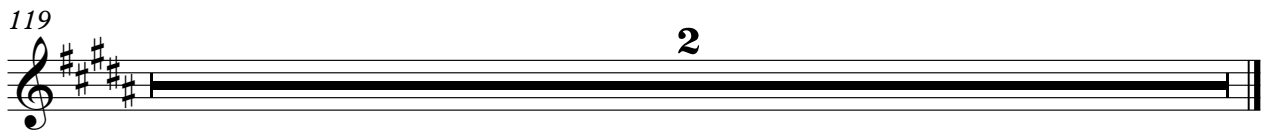

Clarinet in B \flat

$\text{♩} = 120,000906$
4

8

12

16

20

23

26

29

32

35

V.S.

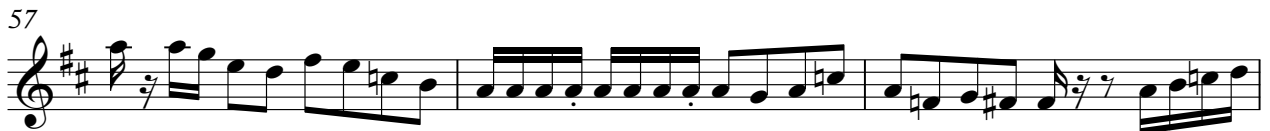

Horn in F

Onbekende Klassieke Songs Diversen - 05FLOREN

♩ = 120,000906

6

11

16

25

30

39

47

54

59

63

68

72

77

83

89

95

98

104

110

119

Horn in F

Onbekende Klassieke Songs Diversen - 05FLOREN

♩ = 120,000906

6

11

16

25

30

39

47

54

59

63

68

72

77

83

89

95

98

104

110

119

Baroque Trumpet

Onbekende Klassieke SongsDiversen - 05FLOREN

♩ = 120,000006

V.S.

31

34

37

41

46

51

54

57

60

63

66

68

70

72

75

14

91

93

95

97

14

4

113

Trumpet

114

Percussion

♩ = 120,000906

V.S.

Percussion

38

42

46

50

54

58

62

66

70

73

77

81

85

89

93

97

101

105

109

113

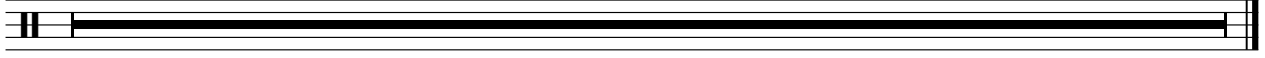

Glockenspiel

♩ = 120,000906

4

7

10

13

16

20

24

27

30

33

V.S.

119

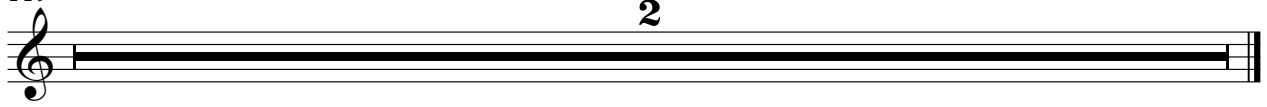

Alto Xylophone

Onbekende Klassieke Songs Diversen - 05FLOREN

♩ = 120,000906

5

8

11

14

17

20

23

26

29

32

V.S.

35

38

41

44

48

51

54

57

60

63

66

69

119

♩ = 120,000906

5

10

15

19

23

28

33

37

42

46

V.S.

93

97

101

105

109

112

119

♩ = 120,000906

5

10

15

19

24

29

33

37

41

46

51

56

61

66

71

75

79

83

87

91

95

99

103

107

111

114

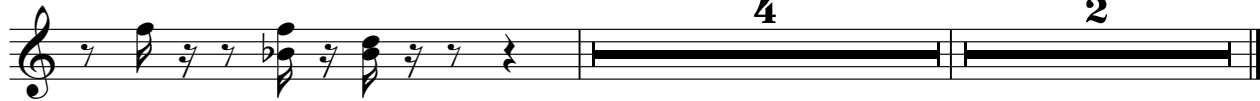

♩ = 120,000906

5

9

14

18

23

28

32

36

41

46

V.S.

92

96

100

104

108

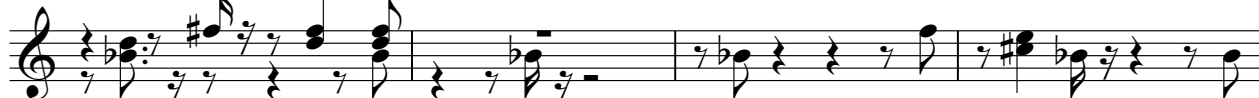

112

119

Electric Bass

♩ = 120,000906

V.S.

61

67

72

76

81

86

91

96

101

106

111

Onbekende Klassieke SongsDiversen - 05FLOREN

Viola

♩ = 120,000906

4

12

21

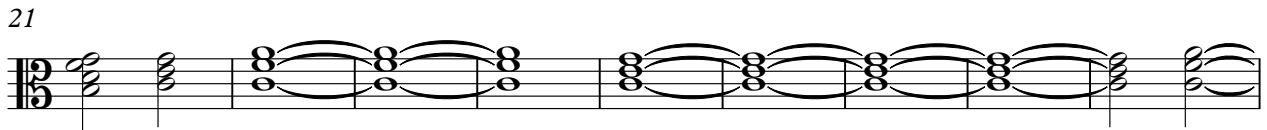

30

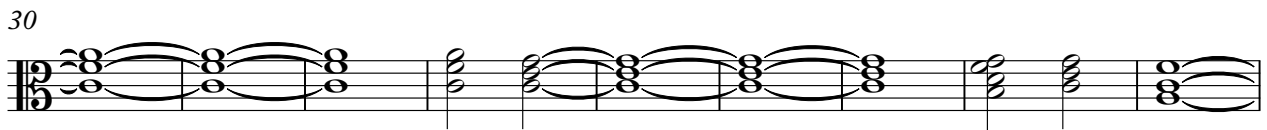

39

48

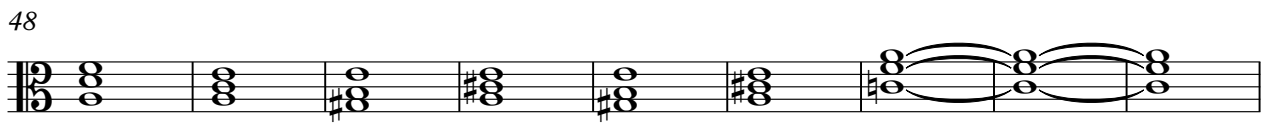

57

66

74

83

V.S.

2

Viola

91

100

108

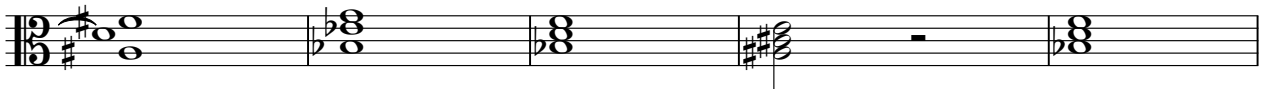

113

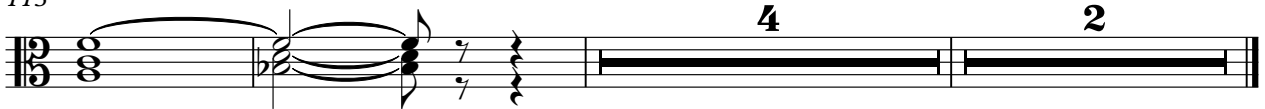

Viola

Onbekende Klassieke SongsDiversen - 05FLOREN

♩ = 120,000006

21

25

29

33

37

45

53

57

61

66

V.S.

2

Viola

71

76

84

92

100

108

113

Onbekende Klassieke SongsDiversen - 05FLOREN

Solo

♩ = 120,000006
xxxxxxxxx

4 16

23

27

30

33

36

39

42

45

48

V.S.

51

54

58

61

64

67

70

74

78

81

84

87

90

93

96

99

103

107

110

113

4

4

Solo

119

