

Onbekende Klassieke SongsDiversen - 08IMPROM

♩ = 120,000000

Blown Bottle

Panpipes

Oboe

Clarinet in Bb

Clarinet in Bb

Clarinet in Bb
MP Impro

Percussion

Acoustic Bass

Synth Voice

♩ = 120,000000

Viola

Violoncello

Violoncello

Violoncello

Violoncello

4

B. Bottle

Pan.

Cl.

Cl.

Cl.

Perc.

A. Bass

Syn. Voice

Vla.

Vc.

Vc.

Vc.

Vc.

7

B. Bottle

Pan.

Cl.

Cl.

Cl.

Perc.

A. Bass

Syn. Voice

Vla.

Vc.

Vc.

Vc.

Vc.

Vc.

10

B. Bottle

Pan.

Cl.

Cl.

Cl.

Perc.

A. Bass

Syn. Voice

Vla.

Vc.

Vc.

Vc.

Vc.

12

B. Bottle

Pan.

Cl.

Cl.

Cl.

Perc.

A. Bass

Syn. Voice

Vla.

Vc.

Vc.

Vc.

Vc.

15

B. Bottle

Pan.

Ob.

Cl.

Cl.

Cl.

Perc.

A. Bass

Syn. Voice

Vla.

Vc.

Vc.

Vc.

Vc.

Vc.

18

B. Bottle

Pan.

Ob.

Cl.

Cl.

Cl.

Perc.

A. Bass

Syn. Voice

Vla.

Vc.

Vc.

Vc.

Vc.

21

B. Bottle

Pan.

Ob.

Cl.

Cl.

Cl.

Perc.

A. Bass

Syn. Voice

Vla.

Vc.

Vc.

Vc.

Vc.

24

B. Bottle

Pan.

Ob.

Cl.

Cl.

Cl.

Perc.

A. Bass

Syn. Voice

Vla.

Vc.

Vc.

Vc.

Vc.

27

B. Bottle

Pan.

Cl.

Cl.

Cl.

Perc.

A. Bass

Syn. Voice

Vla.

Vc.

Vc.

Vc.

Vc.

30

B. Bottle

Pan.

Ob.

Cl.

Cl.

Cl.

Perc.

A. Bass

Syn. Voice

Vla.

Vc.

Vc.

Vc.

Vc.

33

B. Bottle

Pan.

Ob.

Cl.

Cl.

Cl.

Perc.

A. Bass

Syn. Voice

Vla.

Vc.

Vc.

Vc.

Vc.

36

B. Bottle

Pan.

Ob.

Cl.

Cl.

Cl.

Perc.

A. Bass

Syn. Voice

Vla.

Vc.

Vc.

Vc.

Vc.

39

B. Bottle

Pan.

Ob.

Cl.

Cl.

Cl.

Perc.

A. Bass

Syn. Voice

Vla.

Vc.

Vc.

Vc.

Vc.

42

B. Bottle

Pan.

Ob.

Cl.

Cl.

Cl.

Perc.

A. Bass

Syn. Voice

Vla.

Vc.

Vc.

Vc.

44

B. Bottle

Pan.

Ob.

Cl.

Cl.

Cl.

Perc.

A. Bass

Syn. Voice

Vla.

Vc.

Vc.

Vc.

Vc.

47

B. Bottle

Pan.

Ob.

Cl.

Cl.

Cl.

Perc.

A. Bass

Syn. Voice

Vla.

Vc.

Vc.

Vc.

Vc.

50

B. Bottle

Pan.

Cl.

Cl.

Cl.

Perc.

A. Bass

Syn. Voice

Vla.

Vc.

Vc.

Vc.

Vc.

53

B. Bottle

Pan.

Ob.

Cl.

Cl.

Cl.

Perc.

A. Bass

Syn. Voice

Vla.

Vc.

Vc.

Vc.

Vc.

Vc.

56

B. Bottle

Pan.

Ob.

Cl.

Cl.

Cl.

Perc.

A. Bass

Syn. Voice

Vla.

Vc.

Vc.

Vc.

Vc.

59

B. Bottle

Pan.

Ob.

Cl.

Cl.

Cl.

Perc.

A. Bass

Syn. Voice

Vla.

Vc.

Vc.

Vc.

Vc.

62

B. Bottle

Pan.

Ob.

Cl.

Cl.

Cl.

Perc.

A. Bass

Syn. Voice

Vla.

Vc.

Vc.

Vc.

Vc.

65

B. Bottle

Pan.

Ob.

Cl.

Cl.

Cl.

Perc.

A. Bass

Syn. Voice

Vla.

Vc.

Vc.

Vc.

Vc.

Vc.

68

B. Bottle

Pan.

Ob.

Cl.

Cl.

Cl.

Perc.

A. Bass

Syn. Voice

Vla.

Vc.

Vc.

Vc.

Vc.

71

B. Bottle

Pan.

Ob.

Cl.

Cl.

Cl.

Perc.

A. Bass

Syn. Voice

Vla.

Vc.

Vc.

Vc.

74

B. Bottle

Pan.

Ob.

Cl.

Cl.

Cl.

Perc.

A. Bass

Syn. Voice

Vla.

Vc.

Vc.

Vc.

Vc.

77

B. Bottle

Pan.

Ob.

Cl.

Cl.

Cl.

Perc.

A. Bass

Syn. Voice

Vla.

Vc.

Vc.

Vc.

Vc.

79

B. Bottle

Pan.

Ob.

Cl.

Cl.

Cl.

Perc.

A. Bass

Syn. Voice

Vla.

Vc.

Vc.

Vc.

Vc.

81

B. Bottle

Pan.

Ob.

Cl.

Cl.

Cl.

Perc.

A. Bass

Syn. Voice

Vla.

Vc.

Vc.

Vc.

Vc.

84

B. Bottle

Pan.

Cl.

Cl.

Cl.

Perc.

A. Bass

Syn. Voice

Vla.

Vc.

Vc.

Vc.

Vc.

86

B. Bottle

Pan.

Cl.

Cl.

Cl.

Perc.

A. Bass

Syn. Voice

Vla.

Vc.

Vc.

Vc.

Vc.

Vc.

88

B. Bottle

Pan.

Ob.

Cl.

Cl.

Cl.

Perc.

A. Bass

Syn. Voice

Vla.

Vc.

Vc.

Vc.

Vc.

90

B. Bottle

Pan.

Ob.

Cl.

Cl.

Cl.

Perc.

A. Bass

Syn. Voice

Vla.

Vc.

Vc.

Vc.

Vc.

92

B. Bottle

Pan.

Ob.

Cl.

Cl.

Cl.

Perc.

A. Bass

Syn. Voice

Vla.

Vc.

Vc.

Vc.

Vc.

95

B. Bottle

Pan.

Ob.

Cl.

Cl.

Cl.

Perc.

A. Bass

Syn. Voice

Vla.

Vc.

Vc.

Vc.

Vc.

98

B. Bottle

Blown Bottle

Onbekende Klassieke SongsDiversen - 08IMPROM

♩ = 120,000000

2

8

14

19

25

30

36

42

48

53

V.S.

Blown Bottle

59

65

71

76

82

87

92

8

Panpipes

♩ = 120,000000

5

8

11

14

18

22

26

30

34

V.S.

38

42

45

48

51

54

57

60

63

67

71

75

78

81

85

88

91

94

Onbekende Klassieke SongsDiversen - 08IMPROM

Oboe

♩ = 120,000000

14

19

24

31

38

44

50

58

64

70

2

Oboe

77

82

92

Onbekende Klassieke SongsDiversen - 08IMPROM

Clarinet in B \flat

$\text{♩} = 120,000000$

V.S.

35

38

41

44

47

50

53

56

59

62

65

69

73

77

80

83

86

88

91

94

8

Onbekende Klassieke SongsDiversen - 08IMPROM

Clarinet in B \flat

$\text{♩} = 120,000000$

V.S.

35

39

42

45

48

51

54

57

60

63

67

71

74

77

80

83

86

89

92

94

8

Onbekende Klassieke SongsDiversen - 08IMPROM

Clarinet in B \flat

$\text{♩} = 120,000000$
MP Impro

V.S.

35

38

41

44

47

50

53

56

59

62

65

69

73

76

79

82

85

88

91

94

Percussion

♩ = 120,000000

V.S.

Percussion

56

62

67

72

77

82

87

92

♩ = 120,000000

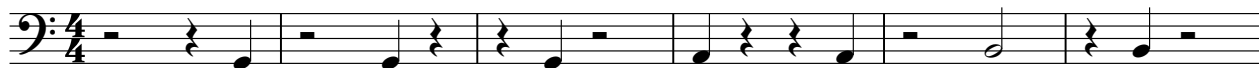

7

13

18

24

29

35

41

46

51

V.S.

56

61

66

72

78

84

90

94

♩ = 120,000000

2

8

14

19

25

30

36

42

48

53

V.S.

59

65

71

76

82

87

92

Viola

Onbekende Klassieke SongsDiversen - 08IMPROM

♩ = 120,000000

2

8

13

19

25

32

39

46

53

60

V.S.

66

72

77

82

88

93

♩ = 120,000000

5

9

13

17

21

25

29

31

83

87

91

94

8

Violoncello

Onbekende Klassieke SongsDiversen - 08IMPROM

♩ = 120,000000

V.S.

45

49

53

57

61

65

70

76

80

84

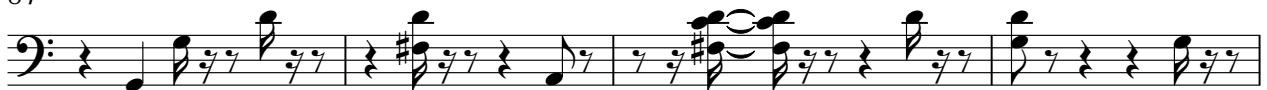

88

93

Violoncello

Onbekende Klassieke SongsDiversen - 08IMPROM

♩ = 120,000000

5

9

14

18

22

27

32

36

39

91

94

♩ = 120,000000

91

94

