

Onbekende Klassieke SongsDiversen - 0STEPHAN

♩ = 96,000000

Panpipes

Percussion

Harp

Harp

Harp

MP Gavot

Kora

Kora

Kora

Kora

Electric Bass

♩ = 96,000000

Viola

Viola

Viola

Viola

4

Pan.

Perc.

Hp.

Hp.

Hp.

Kora

Kora

Kora

Kora

E. Bass

Vla.

Vla.

Vla.

Vla.

7

Pan.

Perc.

Hp.

Hp.

Hp.

Kora

Kora

Kora

Kora

E. Bass

Vla.

Vla.

Vla.

Vla.

13

Pan.

Perc.

Hp.

Hp.

Hp.

Kora

Kora

Kora

Kora

E. Bass

Vla.

Vla.

Vla.

Vla.

16

Pan.

Perc.

Hp.

Hp.

Hp.

Kora

Kora

Kora

Kora

E. Bass

Vla.

Vla.

Vla.

Vla.

19

Pan.

Perc.

Hp.

Hp.

Hp.

Kora

Kora

Kora

Kora

E. Bass

Vla.

Vla.

Vla.

Vla.

21

Pan.

Perc.

Hp.

Hp.

Hp.

Kora

Kora

Kora

Kora

E. Bass

Vla.

Vla.

Vla.

Vla.

23

Pan. Perc. Hp. Hp. Kora Kora Kora Kora E. Bass Vla. Vla. Vla. Vla.

Detailed description of the musical score: The score is for measures 23 and 24. The Pan part features a complex melodic line with many grace notes. The Percussion part has a steady rhythmic pattern. The Harp parts consist of sustained chords and arpeggiated figures. The Kora parts have a rhythmic, melodic pattern. The Electric Bass part provides a simple harmonic foundation. The Viola parts play sustained chords.

25

Pan.

Perc.

Hp.

Hp.

Kora

Kora

Kora

Kora

E. Bass

Vla.

Vla.

Vla.

Vla.

27

Pan.

Perc.

Hp.

Hp.

Hp.

Kora

Kora

Kora

Kora

E. Bass

Vla.

Vla.

Vla.

Vla.

30

Pan. Perc. Hp. Hp. Hp. Kora Kora Kora Kora E. Bass Vla. Vla. Vla.

33

Pan.

Perc.

Hp.

Hp.

Hp.

Kora

Kora

Kora

Kora

E. Bass

Vla.

Vla.

Vla.

Vla.

36

Pan.

Perc.

Hp.

Hp.

Hp.

Kora

Kora

Kora

Kora

E. Bass

Vla.

Vla.

Vla.

Vla.

39

Pan.

Perc.

Hp.

Hp.

Hp.

Kora

Kora

Kora

Kora

E. Bass

Vla.

Vla.

Vla.

Vla.

42

Pan. Perc. Hp. Hp. Kora Kora Kora Kora E. Bass Vla. Vla. Vla. Vla.

45

Pan.

Panpipes

Onbekende Klassieke SongsDiversen - 0STEPHAN

♩ = 96,000000

2

7

12

17

21

23

25

27

31

36

V.S.

2

Panpipes

Percussion

Onbekende Klassieke SongsDiversen - 0STEPHAN

♩ = 96,000000

7

13

19

25

31

37

41

Harp

Onbekende Klassieke Songs Diversen - 0STEPHAN

♩ = 96,000000

5

9

14

17

♩ = 96,000000

6

10

14

18

22

27

32

36

40

42

Onbekende Klassieke SongsDiversen - 0STEPHAN

Harp

♩ = 96,000000
MP Gavot

V.S.

24

28

32

36

40

43

7

7

♩ = 96,000000

5

10

14

18

23

27

32

37

41

8

♩ = 96,000000

6

10

14

18

22

26

30

34

38

2

Kora

42

♩ = 96,000000

6

10

14

18

23

27

31

35

39

2

Kora

42

8

Kora

♩ = 96,000000

6

10

15

19

23

27

31

35

40

V.S.

2

Kora

42

8

♩ = 96,000000

7

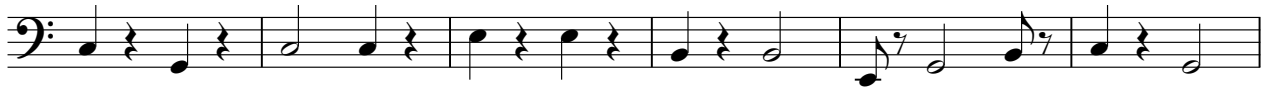

13

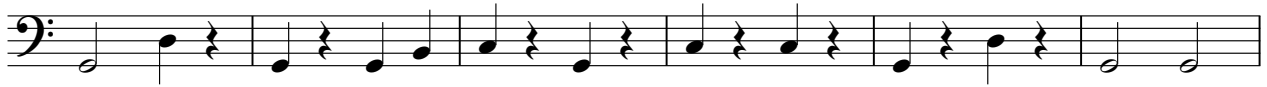

19

24

29

35

40

Onbekende Klassieke SongsDiversen - 0STEPHAN

Viola

♩ = 96,000000

2

7

12

17

21

23

25

27

31

36

V.S.

2

Viola

41

Viola

Onbekende Klassieke Songs Diversen - 0STEPHAN

♩ = 96,000000

Viola

Onbekende Klassieke SongsDiversen - 0STEPHAN

♩ = 96,000000

10

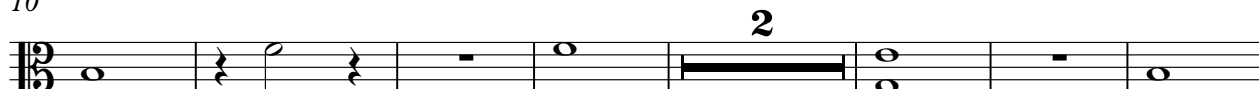

19

26

34

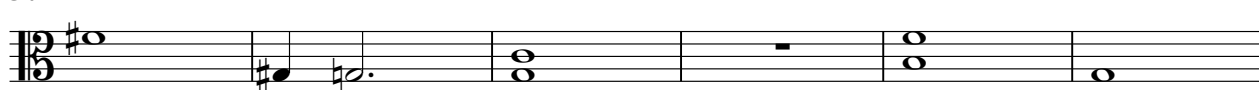

40

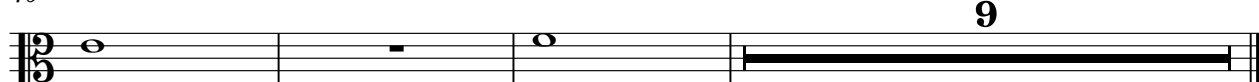

Viola

Onbekende Klassieke SongsDiversen - 0STEPHAN

♩ = 96,000000

10

19

26

34

40