

# Onbekende Klassieke SongsDiversen - 0TANZEN

$\text{♩} = 168,001343$   
XXXXXXXXXX

4

Perc.

Alto Glock.

J. Gtr.

J. Gtr.

J. Gtr.

E. Bass

Vla.

Solo

Solo

6

Perc.

Alto Glock.

J. Gtr.

J. Gtr.

J. Gtr.

E. Bass

Syn. Str.

Vla.

Solo

8

Perc.

Alto Glock.

J. Gtr.

J. Gtr.

J. Gtr.

E. Bass

Syn. Str.

Syn. Str.

Vla.

Solo

11

Perc.

Alto Glock.

J. Gtr.

J. Gtr.

J. Gtr.

E. Bass

Syn. Str.

Syn. Str.

Vla.

Solo

13

Perc.

Alto Glock.

J. Gtr.

J. Gtr.

J. Gtr.

E. Bass

Syn. Str.

Syn. Str.

Vla.

Solo

15

Hn.

Perc.

Alto Glock.

J. Gtr.

J. Gtr.

J. Gtr.

E. Bass

Syn. Str.

Syn. Str.

Vla.

Solo

18

Hn.

Perc.

Alto Glock.

J. Gtr.

J. Gtr.

J. Gtr.

E. Bass

Syn. Str.

Syn. Str.

Vla.

Solo

20

Hn.

Perc.

Alto Glock.

J. Gtr.

J. Gtr.

J. Gtr.

E. Bass

Syn. Str.

Syn. Str.

Vla.

Solo

22

Hn.

Perc.

Alto Glock.

J. Gtr.

J. Gtr.

J. Gtr.

E. Bass

Syn. Str.

Syn. Str.

Vla.

Solo

24

Cl.

Perc.

Alto Glock.

J. Gtr.

J. Gtr.

J. Gtr.

E. Bass

Syn. Str.

Syn. Str.

Vla.

Solo

26

Cl.

Hn.

Perc.

Alto Glock.

J. Gtr.

J. Gtr.

J. Gtr.

E. Bass

Syn. Str.

Syn. Str.

Vla.

Solo

28

Cl.

Hn.

Perc.

Alto Glock.

J. Gtr.

J. Gtr.

J. Gtr.

E. Bass

Syn. Str.

Syn. Str.

Vla.

Solo

30

Cl.

Hn.

Perc.

Alto Glock.

J. Gtr.

J. Gtr.

J. Gtr.

E. Bass

Syn. Str.

Syn. Str.

Vla.

Solo

32

Cl.

Hn.

Perc.

Alto Glock.

J. Gtr.

J. Gtr.

J. Gtr.

E. Bass

Syn. Str.

Syn. Str.

Vla.

Solo

34

Cl.

Hn.

Perc.

J. Gtr.

J. Gtr.

J. Gtr.

E. Bass

Syn. Str.

Syn. Str.

Vla.

Solo

36

Cl.

Perc.

J. Gtr.

J. Gtr.

J. Gtr.

E. Bass

Syn. Str.

Syn. Str.

Vln.

6

Detailed description of the musical score: The score is for page 17, starting at measure 36. It features seven staves. The Clarinet (Cl.) staff has a treble clef and a key signature of one sharp (F#). The Percussion (Perc.) staff has a drum set notation with various symbols for snare, hi-hat, and cymbal. The three J. Gtr. (J. Guitar) staves have treble clefs and a key signature of one sharp. The E. Bass (Electric Bass) staff has a bass clef and a key signature of one sharp. The two Syn. Str. (Synthesizer Strings) staves have treble clefs and a key signature of one sharp. The Vln. (Violin) staff has a treble clef and a key signature of one sharp. The Perc. staff includes a sixteenth-note triplet in measure 37, indicated by a '6' below the notes. The Vln. staff has a fermata in measure 37.

38

Pan.

Cl.

Perc.

J. Gtr.

J. Gtr.

J. Gtr.

E. Bass

Syn. Str.

Syn. Str.

Vla.

40

Pan.

Cl.

Perc.

J. Gtr.

J. Gtr.

J. Gtr.

E. Bass

Syn. Str.

Syn. Str.

Vla.

42

Cl.

Perc.

J. Gtr.

J. Gtr.

J. Gtr.

E. Bass

Syn. Str.

Syn. Str.

Vla.

45

Pan.

Cl.

Perc.

J. Gtr.

J. Gtr.

J. Gtr.

E. Bass

Syn. Str.

Syn. Str.

Vla.

47

Pan.

Cl.

Perc.

J. Gtr.

J. Gtr.

J. Gtr.

E. Bass

Syn. Str.

Syn. Str.

Vla.

49

Cl.

Perc.

J. Gtr.

J. Gtr.

J. Gtr.

E. Bass

Syn. Str.

Syn. Str.

Vla.

51

Pan.

Cl.

Perc.

J. Gtr.

J. Gtr.

J. Gtr.

E. Bass

Syn. Str.

Syn. Str.

Vla.

6

53

Cl.

Perc.

J. Gtr.

J. Gtr.

J. Gtr.

E. Bass

Syn. Str.

Syn. Str.

Vlna.

55

Pan.

Cl.

Perc.

J. Gtr.

J. Gtr.

J. Gtr.

E. Bass

Syn. Str.

Syn. Str.

Vla.

57

Pan.

Cl.

Perc.

J. Gtr.

J. Gtr.

J. Gtr.

E. Bass

Syn. Str.

Syn. Str.

Vla.

60

Cl.

Hn.

Perc.

J. Gtr.

J. Gtr.

J. Gtr.

E. Bass

Syn. Str.

Syn. Str.

Vla.

62

Pan.

Cl.

Hn.

Perc.

J. Gtr.

J. Gtr.

J. Gtr.

E. Bass

Syn. Str.

Syn. Str.

Vla.

64

Pan.

Cl.

Hn.

Perc.

J. Gtr.

J. Gtr.

J. Gtr.

E. Bass

Syn. Str.

Syn. Str.

Vla.

66

Cl.

Hn.

Perc.

J. Gtr.

J. Gtr.

J. Gtr.

E. Bass

Syn. Str.

Syn. Str.

Vla.

69

Pan. Cl. Hn. Perc. J. Gtr. J. Gtr. J. Gtr. E. Bass Syn. Str. Syn. Str. Vla.

Detailed description of the musical score for measures 69 and 70. The score is written for a large ensemble. The instruments and their parts are as follows:

- Pan.**: Treble clef, key signature of one sharp (F#). Measure 69 is a whole rest. Measure 70 starts with a quarter note G4 (F#), followed by quarter notes A4, B4, and C5, then a triplet of eighth notes G4, A4, B4.
- Cl.**: Treble clef, key signature of one sharp. Measure 69 is a whole note G4 (F#). Measure 70 is a whole note G4 (F#).
- Hn.**: Treble clef, key signature of one sharp. Measure 69 is a whole note G4 (F#). Measure 70 is a whole rest.
- Perc.**: Percussion clef. Measure 69 has a snare drum hit on the first beat, a triangle on the second, and a snare on the third. Measure 70 has a snare on the first, triangle on the second, and a snare on the third.
- J. Gtr. (top)**: Treble clef, key signature of one sharp. Measure 69 has a quarter note G4 (F#) with a slash, followed by quarter notes A4 and B4 with slashes. Measure 70 has a quarter note C5 with a slash, followed by quarter notes B4 and A4 with slashes.
- J. Gtr. (middle)**: Treble clef, key signature of one sharp. Measure 69 has a quarter note G4 (F#) with a slash, followed by quarter notes A4 and B4 with slashes. Measure 70 has a quarter note C5 with a slash, followed by quarter notes B4 and A4 with slashes.
- J. Gtr. (bottom)**: Treble clef, key signature of one sharp. Measure 69 has a quarter note G4 (F#) with a slash, followed by quarter notes A4 and B4 with slashes. Measure 70 has a quarter note C5 with a slash, followed by quarter notes B4 and A4 with slashes.
- E. Bass**: Bass clef, key signature of one sharp. Measure 69 has a quarter note G3, followed by quarter notes F3 and E3. Measure 70 has a quarter note D3, followed by quarter notes C3 and B2.
- Syn. Str. (top)**: Treble clef, key signature of one sharp. Measure 69 is a whole note G4 (F#). Measure 70 is a whole note G4 (F#).
- Syn. Str. (bottom)**: Treble clef, key signature of one sharp. Measure 69 has a quarter note G4 (F#) with a slash, followed by quarter notes A4 and B4 with slashes. Measure 70 has a quarter note C5 with a slash, followed by quarter notes B4 and A4 with slashes.
- Vla.**: Viola clef, key signature of one sharp. Measure 69 is a whole rest. Measure 70 is a whole rest.

71

Pan.

Cl.

Perc.

J. Gtr.

J. Gtr.

J. Gtr.

E. Bass

Syn. Str.

Syn. Str.

Vla.

73

Cl.

Hn.

Perc.

J. Gtr.

J. Gtr.

J. Gtr.

E. Bass

Syn. Str.

Syn. Str.

Vla.

75

Pan.

Cl.

Hn.

Perc.

J. Gtr.

J. Gtr.

J. Gtr.

E. Bass

Syn. Str.

Syn. Str.

Vla.

6

77

Cl.

Perc.

J. Gtr.

J. Gtr.

J. Gtr.

E. Bass

Syn. Str.

Syn. Str.

Vla.

79

Pan.

Cl.

Hn.

Perc.

J. Gtr.

J. Gtr.

J. Gtr.

E. Bass

Syn. Str.

Syn. Str.

Vla.

81

Pan.

Cl.

Hn.

Perc.

Alto Glock.

J. Gtr.

J. Gtr.

J. Gtr.

E. Bass

Syn. Str.

Syn. Str.

Vla.

83

Perc.

Alto Glock.

J. Gtr.

J. Gtr.

J. Gtr.

E. Bass

Syn. Str.

Syn. Str.

Vla.

85

Perc.

Alto Glock.

J. Gtr.

J. Gtr.

J. Gtr.

E. Bass

Syn. Str.

Syn. Str.

Vla.

87

Perc.

Alto Glock.

J. Gtr.

J. Gtr.

J. Gtr.

E. Bass

Syn. Str.

Syn. Str.

Vla.

89

Perc.

Alto Glock.

J. Gtr.

J. Gtr.

J. Gtr.

E. Bass

Syn. Str.

Syn. Str.

Vln.

92

Cl.

Perc.

Alto Glock.

J. Gtr.

J. Gtr.

J. Gtr.

E. Bass

Syn. Str.

Syn. Str.

Vla.

94

Cl.

Perc.

Alto Glock.

J. Gtr.

J. Gtr.

J. Gtr.

E. Bass

Syn. Str.

Syn. Str.

Vla.

96

Cl.

Perc.

Alto Glock.

J. Gtr.

J. Gtr.

J. Gtr.

E. Bass

Syn. Str.

Syn. Str.

Vla.

98

Perc.

Alto Glock.

J. Gtr.

J. Gtr.

J. Gtr.

E. Bass

Syn. Str.

Syn. Str.

Vla.

101

Cl.

Perc.

Alto Glock.

J. Gtr.

J. Gtr.

J. Gtr.

E. Bass

Syn. Str.

Syn. Str.

Vla.

103

Perc.

Alto Glock.

J. Gtr.

J. Gtr.

J. Gtr.

E. Bass

Syn. Str.

Syn. Str.

Vla.

105

Cl.

Perc.

Alto Glock.

J. Gtr.

J. Gtr.

J. Gtr.

E. Bass

Syn. Str.

Syn. Str.

Vla.

107

Hn.

Perc.

Alto Glock.

J. Gtr.

J. Gtr.

J. Gtr.

E. Bass

Syn. Str.

Syn. Str.

Vla.

109

Hn.

Perc.

Alto Glock.

J. Gtr.

J. Gtr.

J. Gtr.

E. Bass

Syn. Str.

Syn. Str.

Vla.

111

Hn.

Perc.

Alto Glock.

J. Gtr.

J. Gtr.

J. Gtr.

E. Bass

Syn. Str.

Syn. Str.

Vla.

113

115

Hn.

Perc.

Alto Glock.

J. Gtr.

J. Gtr.

J. Gtr.

E. Bass

Syn. Str.

Syn. Str.

Vla.

117

Cl.

Hn.

Perc.

Alto Glock.

J. Gtr.

J. Gtr.

J. Gtr.

E. Bass

Syn. Str.

Syn. Str.

Vla.

119

Hn.

Perc.

Alto Glock.

J. Gtr.

J. Gtr.

J. Gtr.

E. Bass

Syn. Str.

Syn. Str.

Vla.

121

123

Hn.

Perc.

Alto Glock.

J. Gtr.

J. Gtr.

J. Gtr.

E. Bass

Syn. Str.

Syn. Str.

Vla.

125

127

Hn.

Perc.

Alto Glock.

J. Gtr.

J. Gtr.

J. Gtr.

E. Bass

Syn. Str.

Syn. Str.

Vla.

129

Hn.

Perc.

Alto Glock.

J. Gtr.

J. Gtr.

J. Gtr.

E. Bass

Syn. Str.

Syn. Str.

Vla.

132

Pan.

Panpipes

Onbekende Klassieke SongsDiversen - 0TANZEN

♩ = 168,001343  
XXXXXXXXX

38 5

46 3

53 2

57 4

64 5

72 3 2

80

82 54

137 2

# Onbekende Klassieke SongsDiversen - 0TANZEN

Clarinet in B $\flat$

$\text{♩} = 168,001343$

**24**

29

35

42

49

55

61

68

74

79

**10**

2

Clarinet in B $\flat$

93

2 3

101

2

106

11 18

137

2

Horn in F

Onbekende Klassieke Songs Diversen - 0TANZEN

♩ = 168,001343

14

20

29

35

65

74

82

112

119

126

6

2

Horn in F

137

# Onbekende Klassieke Songs Diversen - 0TANZEN

## Percussion

♩ = 168,001343

V.S.

50

54

59

63

68

73

77

82

88

93

98

103

108

112

117

121

125

129

137

♩ = 168,001343

6

12

18

24

29

32

48

82

87

92

97

101

105

109

113

118

123

Alto Glockenspiel

127

137

♩ = 168,001343

42

46

50

54

58

61

65

69

73

77

81

85

89

93

97

101

104

108

112

116

♩ = 168,001343

5

9

13

17

21

25

29

33

37

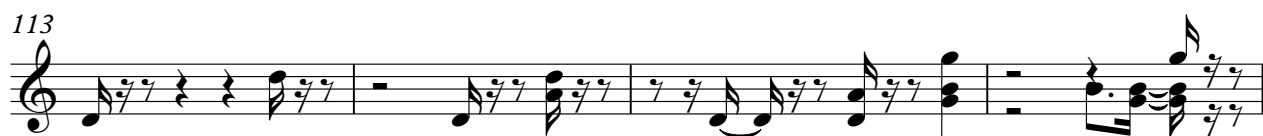

121

125

128

137

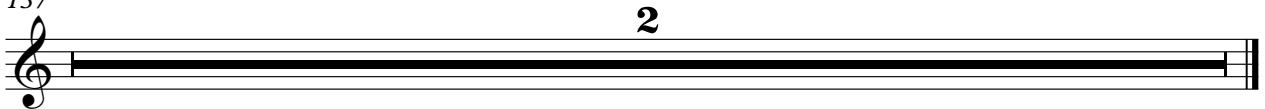

♩ = 168,001343

5

9

13

17

21

25

30

34

38

80

84

88

92

96

100

104

108

112

116

120

124

128

137

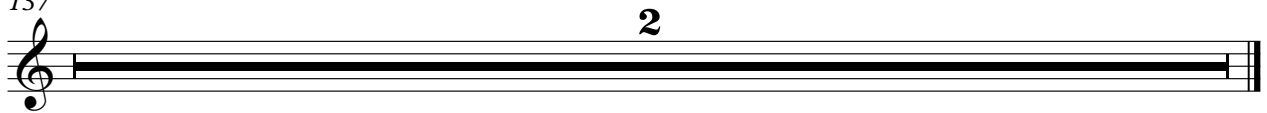

♩ = 168,001343

6

11

16

21

26

31

36

41

46

103

108

113

118

123

127

137

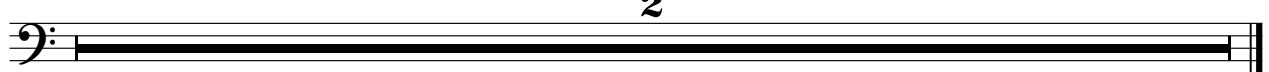

♩ = 168,001343

9

14

21

27

34

40

47

53

59

65

Synth Strings

71

77

83

90

96

102

107

113

120

126

137

2

♩ = 168,001343  
**6**

10

13

16

19

22

25

28

31

34

Synth Strings

37

40

43

46

49

52

55

59

62

65

68

71

74

77

80

83

86

89

92

95

V.S.

Synth Strings

98

101

104

107

110

113

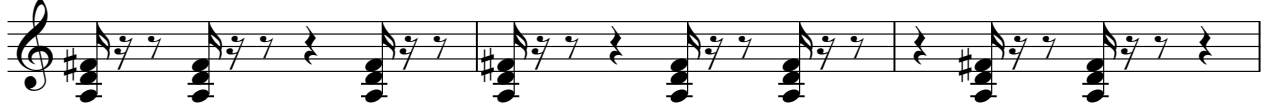

116

119

122

125

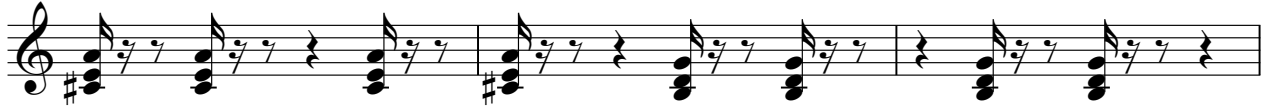

Synth Strings

128

137

Viola

Onbekende Klassieke Songs Diversen - OTANZEN

♩ = 168,001343

8

16

23

31

39

48

55

62

71

V.S.

78

85

93

100

108

116

125

130

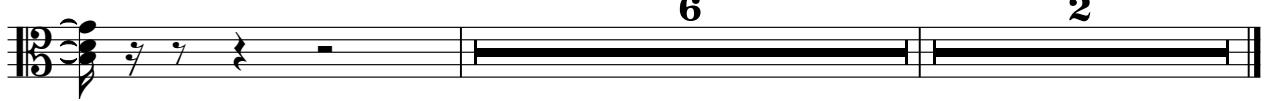

Solo

Onbekende Klassieke SongsDiversen - 0TANZEN

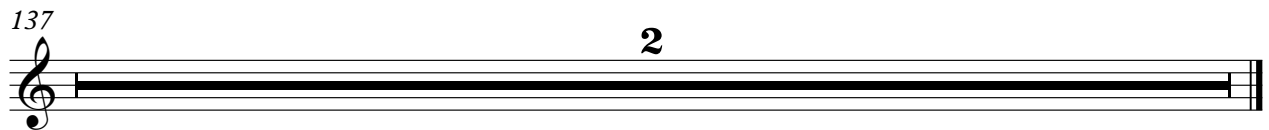

# Onbekende Klassieke SongsDiversen - 0TANZEN

Solo

♩ = 168,001343

3

8

12

17

23

29

34

102

137

2
