

Onbekende Klassieke SongsDiversen - AG Demo 3

♩ = 143,000137

OBOE

ENGL.HORN

ENGL.HORN

CLARINET

BASSOON

FR.HORN

TIMPANI

DRUMS

HARP

♩ = 143,000137

PIZZICATO

BRASS 1

STRINGS

STRINGS

TREMOLOSTR

STRINGS

A.PIANO 1

7

12

15

ENGL.HORN

CLARINET

STRINGS

A.PIANO 1

18

ENGL.HORN

CLARINET

STRINGS

A.PIANO 1

21

ENGL.HORN

CLARINET

STRINGS

A.PIANO 1

25

ENGL.HORN

CLARINET

STRINGS

A.PIANO 1

29

ENGL.HORN

CLARINET

STRINGS

A.PIANO 1

33

ENGL.HORN

CLARINET

STRINGS

STRINGS

STRINGS

A.PIANO 1

36

ENGL.HORN

CLARINET

STRINGS

STRINGS

STRINGS

A.PIANO 1

39

ENGL.HORN

CLARINET

STRINGS

STRINGS

STRINGS

A.PIANO 1

43

ENGL.HORN

CLARINET

STRINGS

STRINGS

STRINGS

A.PIANO 1

46

ENGL.HORN

CLARINET

PIZZICATO

STRINGS

STRINGS

STRINGS

A.PIANO 1

50 = 140,000473

ENGL.HORN

STRINGS

A.PIANO 1

53 = 133,002304 = 138,000824

ENGL.HORN

STRINGS

A.PIANO 1

55 = 133,002304

ENGL.HORN

STRINGS

A.PIANO 1

58 $\text{♩} = 138,000824$

ENGL.HORN

STRINGS

A.PIANO 1

61 $\text{♩} = 140,000473$

ENGL.HORN

STRINGS

A.PIANO 1

64

ENGL.HORN

TIMPANI

STRINGS

A.PIANO 1

67

FR.HORN

TIMPANI

DRUMS

STRINGS

STRINGS

A.PIANO 1

70

FR.HORN

TIMPANI

DRUMS

STRINGS

STRINGS

A.PIANO 1

73

FR.HORN

TIMPANI

STRINGS

STRINGS

A.PIANO 1

76

FR.HORN

TIMPANI

STRINGS

STRINGS

A.PIANO 1

80

FR. HORN

TIMPANI

STRINGS

STRINGS

TREMOLOSTR

STRINGS

A. PIANO 1

85

FR. HORN

TIMPANI

STRINGS

STRINGS

TREMOLOSTR

STRINGS

90

FR. HORN

TIMPANI

STRINGS

STRINGS

TREMOLOSTR

STRINGS

96

♩ = 132,001587

FR. HORN

TIMPANI

STRINGS

STRINGS

TREMOLOSTR

STRINGS

103

CLARINET

BASSOON

HARP

PIZZICATO

STRINGS

108

CLARINET

BASSOON

HARP

PIZZICATO

STRINGS

112

CLARINET

BASSOON

HARP

PIZZICATO

STRINGS

115

OBOE

CLARINET

BASSOON

HARP

PIZZICATO

STRINGS

117

OBOE

CLARINET

BASSOON

HARP

PIZZICATO

STRINGS

119

OBOE

CLARINET

BASSOON

HARP

PIZZICATO

STRINGS

121

OBOE

CLARINET

BASSOON

HARP

PIZZICATO

STRINGS

123

OBOE

CLARINET

BASSOON

HARP

PIZZICATO

STRINGS

125

OBOE

CLARINET

BASSOON

HARP

PIZZICATO

STRINGS

127

OBOE

CLARINET

BASSOON

HARP

PIZZICATO

STRINGS

STRINGS

129

HARP

PIZZICATO

STRINGS

STRINGS

A.PIANO 1

131 = 138,000824

HARP

PIZZICATO = 138,000824

STRINGS

STRINGS

A.PIANO 1

133

HARP

PIZZICATO

STRINGS

STRINGS

A.PIANO 1

134

HARP

PIZZICATO

STRINGS

STRINGS

A.PIANO 1

136

HARP

PIZZICATO

STRINGS

STRINGS

A.PIANO 1

138

TIMPANI

DRUMS

HARP

PIZZICATO

STRINGS

STRINGS

A.PIANO 1

139

- HARP**: Bass clef, playing a melodic line with a triplet in the final measure.
- PIZZICATO**: Treble clef, playing a rhythmic accompaniment.
- STRINGS**: Two staves, bass clef, playing a complex accompaniment with triplets.
- A.PIANO 1**: Treble clef, playing a melodic line with sustained notes.

140 ♩ = 140,000473

- ENGL.HORN**: Treble clef, playing a melodic line.
- CLARINET**: Treble clef, playing a melodic line.
- TIMPANI**: Bass clef, playing a rhythmic pattern.
- DRUMS**: Percussion clef, playing a rhythmic pattern.
- HARP**: Bass clef, playing a sustained chord.

♩ = 140,000473

- PIZZICATO**: Treble clef, playing a rhythmic accompaniment with triplets.
- STRINGS**: Two staves, bass clef, playing a complex accompaniment with triplets.
- A.PIANO 1**: Treble clef, playing a melodic line with sustained notes.

141

142

143

ENGL.HORN

CLARINET

TIMPANI

DRUMS

HARP

STRINGS

STRINGS

A.PIANO 1

144

ENGL.HORN

ENGL.HORN

CLARINET

TIMPANI

DRUMS

HARP

STRINGS

STRINGS

A.PIANO 1

145

ENGL. HORN

ENGL. HORN

CLARINET

TIMPANI

DRUMS

HARP

STRINGS

STRINGS

A. PIANO 1

146

ENGL. HORN

ENGL. HORN

CLARINET

TIMPANI

DRUMS

STRINGS

STRINGS

A. PIANO 1

148

ENGL.HORN

ENGL.HORN

CLARINET

TIMPANI

DRUMS

STRINGS

STRINGS

A.PIANO 1

150

ENGL.HORN

TIMPANI

DRUMS

STRINGS

STRINGS

152

ENGL.HORN

TIMPANI

DRUMS

STRINGS

STRINGS

154

ENGL.HORN

TIMPANI

DRUMS

STRINGS

STRINGS

A.PIANO 1

155

ENGL.HORN

TIMPANI

DRUMS

PIZZICATO

STRINGS

STRINGS

157 $\text{♩} = 163,003616$

TIMPANI

DRUMS

PIZZICATO $\text{♩} = 163,003616$

STRINGS

STRINGS

A.PIANO 1

159

TIMPANI

DRUMS

A.PIANO 1

160 $\text{♩} = 145,001083$

TIMPANI

DRUMS

PIZZICATO $\text{♩} = 145,001083$

STRINGS

STRINGS

A.PIANO 1

162

TIMPANI

DRUMS

PIZZICATO

STRINGS

STRINGS

A.PIANO 1

♩ = 148,001968

164

ENGL.HORN

FR.HORN

TIMPANI

DRUMS

BRASS 1

STRINGS

STRINGS

TREMOLOSTR

STRINGS

A.PIANO 1

168

ENGL. HORN

ENGL. HORN

CLARINET

FR. HORN

TIMPANI

DRUMS

BRASS 1

STRINGS

STRINGS

TREMOLOSTR

STRINGS

A.PIANO 1

173

ENGL. HORN

CLARINET

DRUMS

STRINGS

A.PIANO 1

176

ENGL.HORN

CLARINET

STRINGS

A.PIANO 1

179

ENGL.HORN

CLARINET

STRINGS

A.PIANO 1

182

ENGL.HORN

CLARINET

STRINGS

STRINGS

A.PIANO 1

186

ENGL.HORN
ENGL.HORN
CLARINET
BASSOON
STRINGS
A.PIANO 1

189

ENGL.HORN
CLARINET
BASSOON
STRINGS
A.PIANO 1

191

ENGL.HORN
CLARINET
BASSOON
STRINGS
A.PIANO 1

193

ENGL.HORN
CLARINET
BASSOON
TIMPANI
DRUMS
STRINGS
STRINGS
A.PIANO 1

194

ENGL.HORN
TIMPANI
DRUMS
STRINGS
STRINGS
A.PIANO 1

199

OBOE

ENGL. HORN

TIMPANI

DRUMS

PIZZICATO

STRINGS

STRINGS

TREMOLOSTR

STRINGS

A.PIANO 1

OBOE

Onbekende Klassieke SongsDiversen - AG Demo 3

♩ = 143,000137 ♩ = 140,000473 ♩ = 133,000824 ♩ = 133,000824 ♩ = 133,000824

48 3 2 3 2

61 ♩ = 140,000473

25 3 11

102 ♩ = 132,001587

11 3

118

122

126

3

128 ♩ = 138,000824 ♩ = 140,000473 ♩ = 148,001968

2 9 8 10

158 ♩ = 163,003616 ♩ = 145,001083 ♩ = 148,001968

2 3 27

192

2 4 4

ENGL.HORN

Onbekende Klassieke SongsDiversen - AG Demo 3

187

193

194

195

197

ENGL.HORN

Onbekende Klassieke SongsDiversen - AG Demo 3

♩ = 143,000137

9

14

18

22

27

35

♩ = 140,000473

43

♩ = 133,00238,000824 ♩ = 133,00238,000824 ♩ = 140,000473

53

2 3 2 25 3

90

♩ = 132,001587

11 11

113

♩ = 138,000824

18 9

2

ENGL.HORN

140 ♩ = 140,000473

145

♩ = 148,001968

♩ = 163,003616

160

♩ = 145,001083

♩ = 148,001968

175

179

183

187

CLARINET

Onbekende Klassieke SongsDiversen - AG Demo 3

♩ = 143,000137

9

14

19

24

32

39

47

♩ = 140,000473 ♩ = 133,000824 ♩ = 133,001384 ♩ = 133,000824

61

♩ = 140,000473

90

♩ = 132,001587

CLARINET

107

115

119

124

127

140

145

160

175

180

CLARINET

185

189

192

194

BASSOON

Onbekende Klassieke Songs Diversen - AG Demo 3

♩ = 143,000137 ♩ = 140,000473 ♩ = 133,000824 ♩ = 133,000824 ♩ = 133,000824

48 3 2 3 2

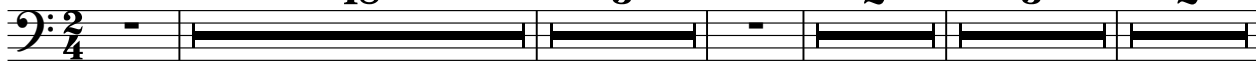

61 ♩ = 140,000473

25 3 11

102 ♩ = 132,001587

5

114

118

122

126

♩ = 138,000824 ♩ = 140,000473 ♩ = 148,001968

131 9 8 10

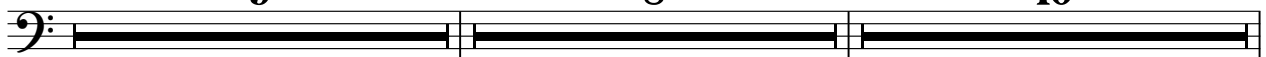

♩ = 163,003616 ♩ = 145,001083 ♩ = 148,001968

158 2 3 22

2

187

BASSOON

191

193

♩ = 143,000137

8 $\text{♩} = 140,000473$ $\text{♩} = 133,00200824$ $\text{♩} = 133,00238,000824$

61 $\text{♩} = 140,000473$

76

87

95 $\text{♩} = 132,001587$

113 $\text{♩} = 138,000824$ $\text{♩} = 140,000473$ $\text{♩} = 148,001968$

158 $\text{♩} = 163,003616$ $\text{♩} = 145,001083$ $\text{♩} = 148,001968$

168

191

Onbekende Klassieke SongsDiversen - AG Demo 3

TIMPANI

♩ = 143,000137 ♩ = 140,000473

53 ♩ = 140,000473

♩ = 133,002108 ♩ = 133,002108 ♩ = 140,000473

67

72

76

80

87

99 ♩ = 132,001587

113 ♩ = 138,000824

TIMPANI

140 ♩ = 140,000473

143

146

♩ = 148,001968

149

152

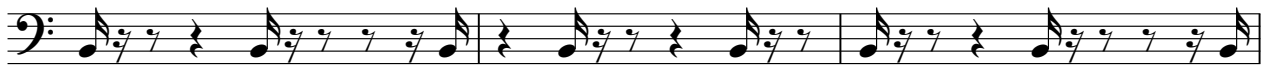

155

♩ = 163,003616

159

♩ = 145,001083

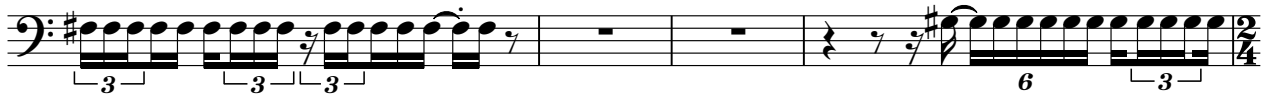

163

♩ = 148,001968

171

20

195

TIMPANI

3

198

Onbekende Klassieke SongsDiversen - AG Demo 3

DRUMS

2

DRUMS

158 = 163,003616 = 145,001083 = 148,001968

167

191

197

199

Onbekende Klassieke Songs Diversen - AG Demo 3

HARP

♩ = 143,000137 ♩ = 140,000473 ♩ = 133,000824 ♩ = 133,000824 ♩ = 133,000824

48 3 2 3 2

61 ♩ = 140,000473 ♩ = 132,001587

25 3 11

103

111

115

118

V.S.

121

124

127

130

♩ = 138,000824

133

136

HARP

140 ♩ = 140,000473

2 3 2

148 ♩ = 148,001968 ♩ = 163,003616 ♩ = 145,001083 ♩ = 148,001968

10 2 3 2 27

191

2 8

Onbekende Klassieke Songs Diversen - AG Demo 3

PIZZICATO

♩ = 143,000137 ♩ = 140,000473 ♩ = 133,002304

45 3

54 2 3 2 25 3

90 11 5

109

113

116

120

123

126

129 ♩ = 138,000824

V.S.

PIZZICATO

132

135

138

$\text{♩} = 140,000473$

148

$\text{♩} = 148,001968$

8

158

$\text{♩} = 163,003616$

$\text{♩} = 145,001083$

161

163

$\text{♩} = 148,001968$

27

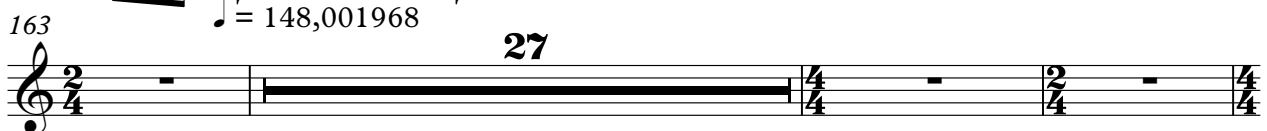

193

2

4

4

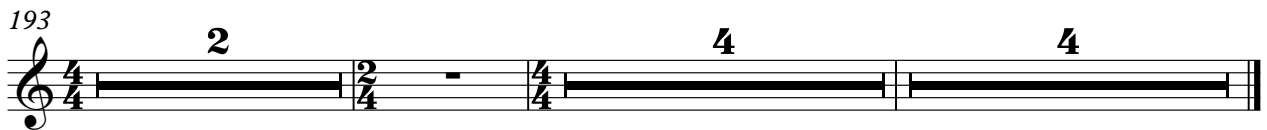

Onbekende Klassieke Songs Diversen - AG Demo 3

BRASS 1

STRINGS

Onbekende Klassieke SongsDiversen - AG Demo 3

♩ = 143,000137

3

7

2

14

18

23

28

33

40

45

♩ = 140,000473

2

51

STRINGS

33,002304 38,000824

133,002304

57

138,000824 140,000473

62

3

67

75

84

90

97

132,001587

103

108

STRINGS

STRINGS

135

137

139

141

143

145

146

148

150

152

STRINGS

154

3 5

156

♩ = 163,003616 ♩ = 145,001083

158

♩ = 148,001968

161

♩ = 148,001968

165

3

171

2

3 3

177

3

181

3

186

3

191

3

V.S.

6
194

STRENGTHS

197

STRINGS

♩ = 143,000137

7

25

39

47

♩ = 140,000473 ♩ = 133,002304 ♩ = 133,002304 ♩ = 138,000824

3 2 3 2

61

♩ = 140,000473

6 5

79

86

91

98

♩ = 132,001587

11 15

STRINGS

♩ = 138,000824

128

132

136

♩ = 140,000473

140

144

148

♩ = 148,001968

156

♩ = 163,003616

160

♩ = 145,001083

163

♩ = 148,001968

169

13 7

193

2

STRINGS

3

198

4

TREMOLOSTR

Onbekende Klassieke Songs Diversen - AG Demo 3

♩ = 143,000137

8

♩ = 140,000473 ♩ = 133,0000824 ♩ = 133,001384000824

41 3 2 3 2

61 ♩ = 140,000473

21

88

97 ♩ = 132,001587

11 18

131 ♩ = 138,000824 ♩ = 140,000473 ♩ = 148,001968 ♩ = 163,003616 ♩ = 145,001083

9 8 10 2 3

163 ♩ = 148,001968

170

20

193

2 4 4

Onbekende Klassieke Songs Diversen - AG Demo 3

STRINGS

♩ = 143,000137

7 25

37

43

48

♩ = 140,000473 ♩ = 133,002384 ♩ = 133,002304 ♩ = 138,000824

3 2 3 2

61

♩ = 140,000473

20 5

90

101

♩ = 132,001587 ♩ = 138,000824

11 18 9

140

♩ = 140,000473 ♩ = 148,001968 ♩ = 163,003616 ♩ = 145,001083 ♩ = 148,001968

8 10 2 3

2

165

STRINGS

171

20

195

198

4

A.PIANO 1

♩ = 143,000137

8

13

16

19

23

27

31

34

38

V.S.

A.PIANO 1

A.PIANO 1-3

74

77

87

$\text{♩} = 132,001587$

130

$\text{♩} = 138,000824$

133

135

138

140

$\text{♩} = 140,000473$

141

143

186

189

191

193

196

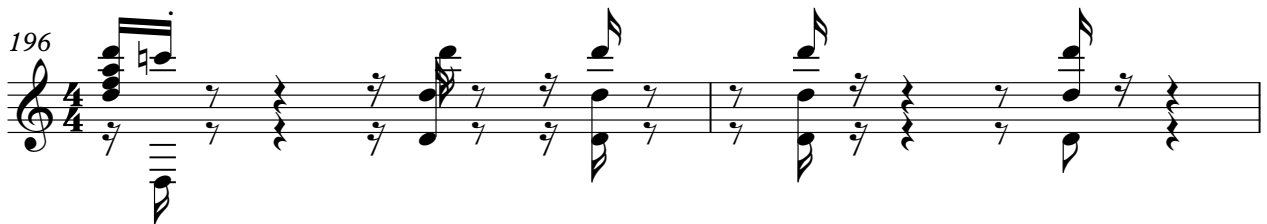

198

