

Blue - Guilty

♩ = 79,000069

Percussion

Vibraphone

Jazz Guitar

Jazz Guitar

Kora

Fretless Electric Bass

Synth Strings

Lead 8 (Bass + Lead)

Pad 6 (Metallic)

FX 5 (Brightness)

♩ = 79,000069

Viola

Violoncello

Stereo Enhanced by RicBNH

Solo

www.songgalaxy.com

Ooh

oh

yeah

www.songgalaxy.com
www.songgalaxy.com

5

Perc.

Vib.

J. Gtr.

Kora

E. Bass

Syn. Str.

Vc.

Solo

yeah. Ooh ooh. I never want to play the

8

Perc.

Vib.

J. Gtr.

E. Bass

Syn. Str.

Vc.

Solo

games that we play. I never want to hear the things they got to say.

11

Perc.

Vib.

J. Gtr.

E. Bass

Syn. Str.

Pad 6

Vc.

Solo

I've found every thing I need Inever wanted an y

14

Perc.

Vib.

J. Gtr.

E. Bass

Syn. Str.

Pad 6

Vc.

Solo

more thanI cansee I on lywant you to be lieve. If it's wrong

17

Perc.

Vib.

J. Gtr.

J. Gtr.

E. Bass

Syn. Str.

Vc.

Solo

to tell the truth what am I supposed to do?

19

Perc.

Vib.

J. Gtr.

J. Gtr.

E. Bass

Syn. Str.

FX 5

Vc.

Solo

All I want to do is speak my mind. If it's wrong

21

Perc.

Vib.

J. Gtr.

J. Gtr.

E. Bass

Syn. Str.

Vc.

Solo

to do what's right I'm pre pared to tes ti fy if

23

Perc.

Vib.

J. Gtr.

J. Gtr.

E. Bass

Syn. Str.

Pad 6

FX 5

Vc.

Solo

lov ing you with all my heart's a crime: Then I'm guil

25

Perc.

Vib.

J. Gtr.

E. Bass

Syn. Str.

Lead 8

Vc.

Solo

ty. I wannagive you allthe

28

Perc.

Vib.

J. Gtr.

E. Bass

Syn. Str.

Vla.

Vc.

Solo

things you've er had don'ty to tell me howhe treats you is n'tbad.

31

Perc.

Vib.

J. Gtr.

E. Bass

Syn. Str.

Pad 6

FX 5

Vla.

Vc.

Solo

I need you back in my life Inever wanted justto

34

Perc.

Vib.

J. Gtr.

E. Bass

Syn. Str.

Pad 6

Vla.

Vc.

Solo

be thøther guy Inever wanted to live a lie. If it's wrong

37

Perc.

Vib.

J. Gtr.

J. Gtr.

E. Bass

Syn. Str.

Vc.

Solo

to tell the truth what am I supposed to do?

39

Perc.

Vib.

J. Gtr.

J. Gtr.

E. Bass

Syn. Str.

FX 5

Vc.

Solo

All I want to do is speak my mind. If it's wrong

41

Perc.

Vib.

J. Gtr.

J. Gtr.

E. Bass

Syn. Str.

Vc.

Solo

to do what's right I'm prepared to tes ti fy I'm pre pared if

43

Perc.

Vib.

J. Gtr.

J. Gtr.

E. Bass

Syn. Str.

Pad 6

FX 5

Vla.

Vc.

Solo

lov ing you withall myheart's a crime: ThenI'm guil

51

54

56

Perc.

Vib.

J. Gtr.

J. Gtr.

E. Bass

Syn. Str.

FX 5

Vla.

Vc.

Solo

all I want to do is speak my mind. If it's wrong

58

Perc.

Vib.

J. Gtr.

J. Gtr.

E. Bass

Syn. Str.

Vla.

Vc.

Solo

to do what's right I'm prepared to testify if

60

Perc.

Vib.

J. Gtr.

J. Gtr.

E. Bass

Syn. Str.

Pad 6

FX 5

Vla.

Vc.

Solo

lov ingyou withall myheart's a crime: Then'm guilt

62

Perc.

Vib.

J. Gtr.

J. Gtr.

E. Bass

Syn. Str.

Vla.

Vc.

Solo

y. Whatam I supposed to do? Then'm guil

64

Perc.

Vib.

J. Gtr.

J. Gtr.

E. Bass

Syn. Str.

FX 5

Vla.

Vc.

Solo

ty; Then I'm guilt

66

Perc.

Vib.

J. Gtr.

J. Gtr.

E. Bass

Syn. Str.

Vla.

Vc.

Solo

y. I'm pre pared to tes ti fy. If it's

68

Perc.

Vib.

J. Gtr.

J. Gtr.

E. Bass

Syn. Str.

Pad 6

FX 5

Vla.

Vc.

Solo

wrong to do what's right then tell me about this feeling inside.

70

Perc.

Vib.

J. Gtr.

J. Gtr.

E. Bass

Syn. Str.

Vla.

Vc.

Solo

72

Perc.

Vib.

J. Gtr.

J. Gtr.

E. Bass

Syn. Str.

Pad 6

FX 5

Vla.

Vc.

Solo

lov ing you with all my heart's a crime:

73

Perc. Vib. J. Gtr. Kora E. Bass Syn. Str. Lead 8 Pad 6 FX 5 Vla. Vc. Solo

I'm guilt y...

Percussion

Blue - Guilty

♩ = 79,000069

www.songgalaxy.com
www.songgalaxy.com

V.S.

Percussion

22

24

27

29

31

33

35

37

39

41

Percussion

43

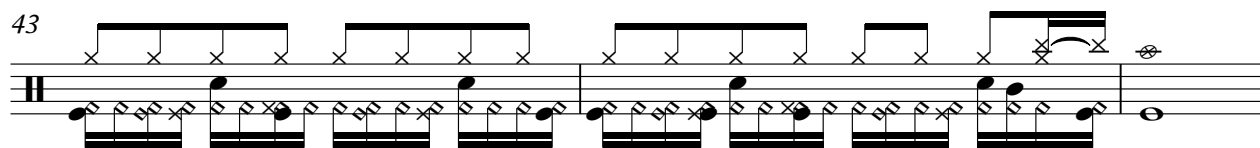

46

7

55

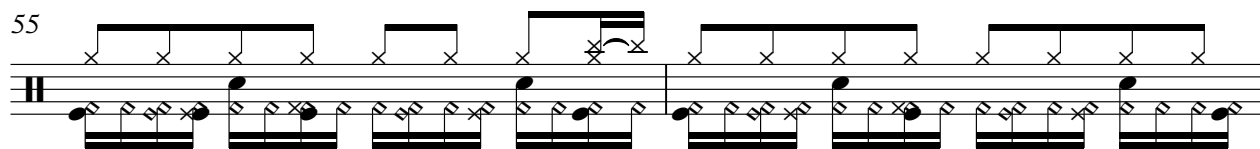

57

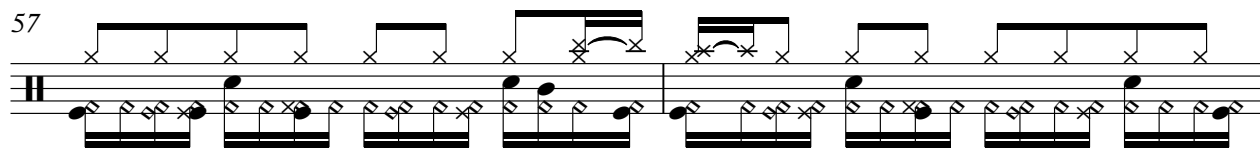

59

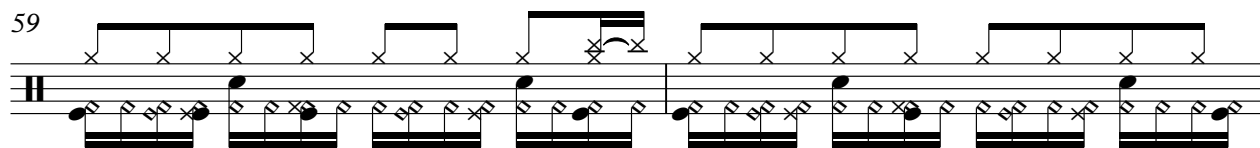

61

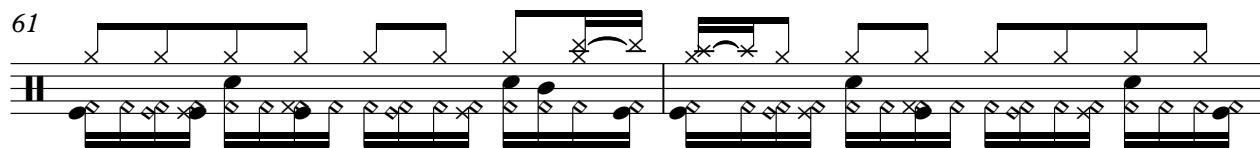

63

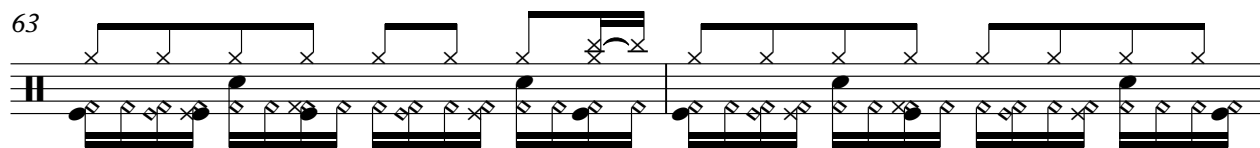

65

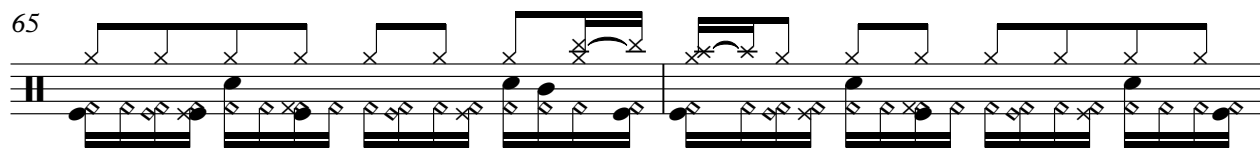

67

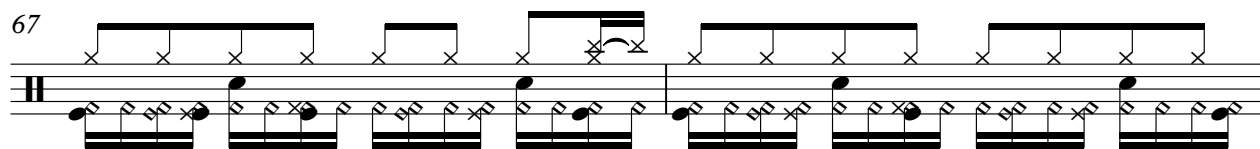

69

V.S.

4

Percussion

71

73

Vibraphone

Blue - Guilty

♩ = 79,000069

2

7

10

14

18

21

23

Vibraphone

62

66

69

72

♩ = 79,000069

2

7

9

11

13

16

18

20

22

24

www.songgalaxy.com
www.songgalaxy.com

27

29

31

33

36

38

40

42

44

47

49

51

54

56

58

60

62

64

66

68

V.S.

70

72

74

♩ = 79,000069

16

19

21

24

13

39

41

44

10

56

58

60

62

64

66

69

72

♩ = 79,000069

2

6

69

♩ = 79,000069

2

9

15

20

25

31

37

42

7

53

58

63

68

72

Synth Strings

Blue - Guilty

♩ = 79,000069

2

11

20

29

38

45

53

60

68

Lead 8 (Bass + Lead)

Blue - Guilty

♩ = 79,000069

24

27

18 **30**

www.songgalaxy.com
www.songgalaxy.com

Pad 6 (Metallic)

Blue - Guilty

♩ = 79,000069

12 7 7

23

9 7 7

43

16 7

68

3 3

♩ = 79,000069

18 2

23 6

32 6

41 2 5

50 2

56 2

60 2

65 2 2

72 2

Viola

Blue - Guilty

♩ = 79,000069

28

32

44

51

57

64

70

73

Violoncello

Blue - Guilty

♩ = 79,000069

2

10

19

27

36

43

51

59

67

72

Blue - Guilty

Solo

♩ = 79,000069

Stereo Enhanced by RicBNH

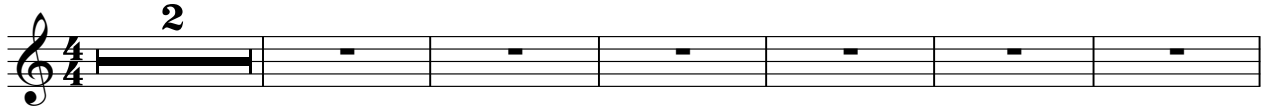

www.songgalaxy.com

Ooh oh yeah yeah. Ooh ooh.

lie. If it's wrong

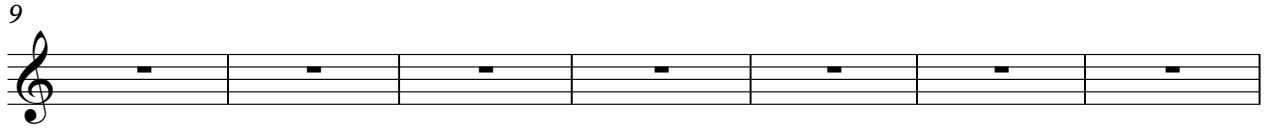

to tell the truth. I found every thing I need. I want to do it my way. I want to be

lie. If it's wrong to tell the truth? All I want to do is speak my mind. If it's wrong I would never testify if

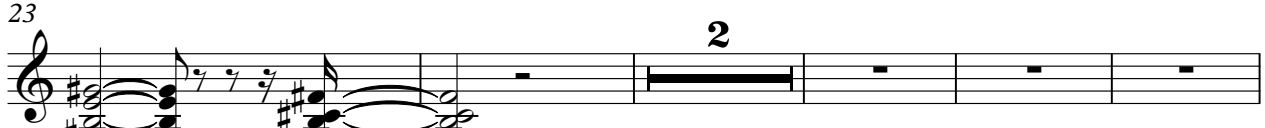

long with my heart's crime: The guilt is mine. I want to do it my way. I want to be

tried. I need you back in my life. I want to do it my way. I want to be

lie. If it's wrong to tell the truth? All I want to do is speak my mind. If it's wrong I would never testify if

long with my heart's crime: The guilt is mine. I want to do it my way. I want to be

it to you. Please let me do this way. I want to do it my way. I want to be

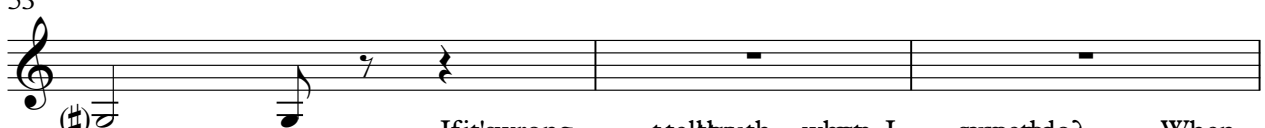

If it's wrong to tell the truth when I speak my mind? When

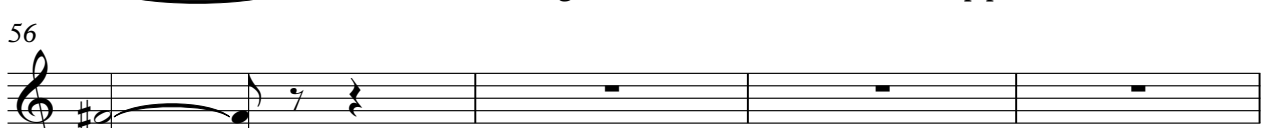

all I want to do is speak my mind. www.songgalaxy.com I want to do it my way. I want to be

www.songgalaxy.com

to tell the truth. I would never testify if

60

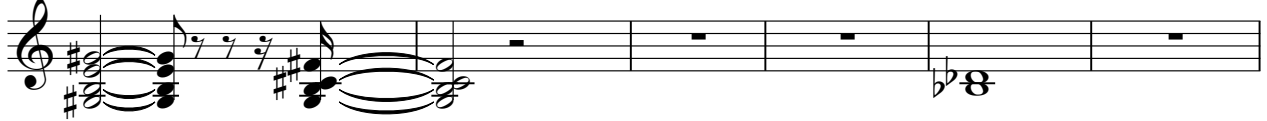

long with heart's crime: I'm guilt y. What could I'm guilt ty; I'm guilt

66

y. I'm rep red te tify. If wrong bright then tell about his feelings.

71

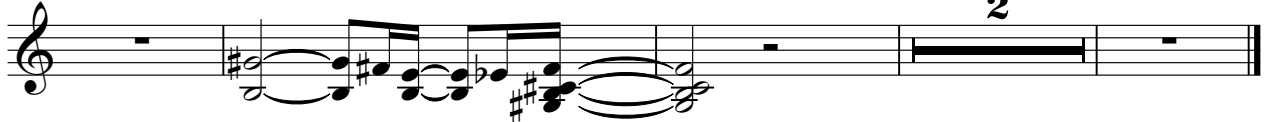

If long with heart's a crime: I'm guilt y...