

Onbekende Klassieke SongsDiversen - BEQ52

♩ = 150,000000

Sawtooth Lead

Calliope Lead

New Age Pad

♩ = 150,000000

Contrabass

7

Calliope Lead

New Age Pad

13

Sawtooth Lead

Calliope Lead

New Age Pad

Contrabass

18

Sawtooth Lead

Calliope Lead

New Age Pad

Contrabass

24

29

33

Sawtooth Lead

Calliope Lead

New Age Pad

Contrabass

37

Sawtooth Lead

Calliope Lead

New Age Pad

Contrabass

42

Sawtooth Lead

Calliope Lead

New Age Pad

Contrabass

47

Sawtooth Lead

Calliope Lead

New Age Pad

Contrabass

53

Calliope Lead

New Age Pad

58

Sawtooth Lead

Calliope Lead

New Age Pad

Contrabass

63

Sawtooth Lead

Calliope Lead

New Age Pad

Contrabass

68

Sawtooth Lead

Calliope Lead

New Age Pad

Contrabass

74

Sawtooth Lead

Calliope Lead

New Age Pad

Contrabass

80

Sawtooth Lead

Calliope Lead

New Age Pad

Contrabass

85

Sawtooth Lead

Calliope Lead

New Age Pad

Contrabass

90

Sawtooth Lead

Calliope Lead

New Age Pad

Contrabass

94

Sawtooth Lead

Calliope Lead

New Age Pad

Contrabass

99

Sawtooth Lead

Calliope Lead

New Age Pad

Contrabass

104

Sawtooth Lead

Calliope Lead

New Age Pad

110

Calliope Lead

New Age Pad

115

Sawtooth Lead

Calliope Lead

New Age Pad

Contrabass

120

Sawtooth Lead

Calliope Lead

New Age Pad

Contrabass

125

Sawtooth Lead

Calliope Lead

New Age Pad

Contrabass

131

Sawtooth Lead

Calliope Lead

New Age Pad

Contrabass

136

Sawtooth Lead

Calliope Lead

New Age Pad

Contrabass

142

Sawtooth Lead

Calliope Lead

New Age Pad

Contrabass

148

Sawtooth Lead

Calliope Lead

New Age Pad

Contrabass

154

Sawtooth Lead

Calliope Lead

New Age Pad

Contrabass

160

Sawtooth Lead

Calliope Lead

New Age Pad

Contrabass

166

Sawtooth Lead

Calliope Lead

New Age Pad

Contrabass

172

Sawtooth Lead

Calliope Lead

New Age Pad

Contrabass

178

Sawtooth Lead

Calliope Lead

New Age Pad

Contrabass

184

Sawtooth Lead

Calliope Lead

New Age Pad

Contrabass

191

Calliope Lead

New Age Pad

197

Sawtooth Lead

Calliope Lead

New Age Pad

Contrabass

202

Sawtooth Lead

Calliope Lead

New Age Pad

Contrabass

208

Sawtooth Lead

Calliope Lead

New Age Pad

Contrabass

213

Sawtooth Lead

Calliope Lead

New Age Pad

Contrabass

217

Sawtooth Lead

Calliope Lead

New Age Pad

Contrabass

221

Sawtooth Lead

Calliope Lead

New Age Pad

Contrabass

225

Sawtooth Lead

Calliope Lead

New Age Pad

Contrabass

230

Sawtooth Lead

Calliope Lead

New Age Pad

Contrabass

235

Calliope Lead

New Age Pad

241

Calliope Lead

New Age Pad

246

Sawtooth Lead

Calliope Lead

New Age Pad

Contrabass

251

Sawtooth Lead

Calliope Lead

New Age Pad

Contrabass

256

Sawtooth Lead

Calliope Lead

New Age Pad

Contrabass

262

Sawtooth Lead

Calliope Lead

New Age Pad

Contrabass

266

Sawtooth Lead

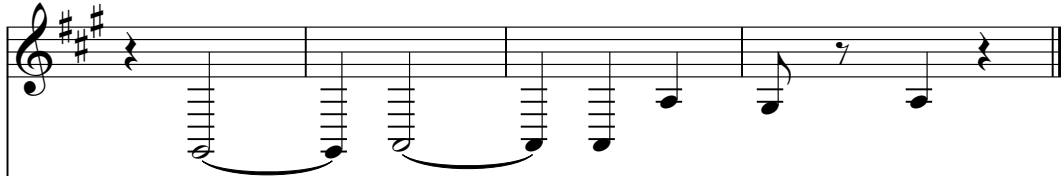

Calliope Lead

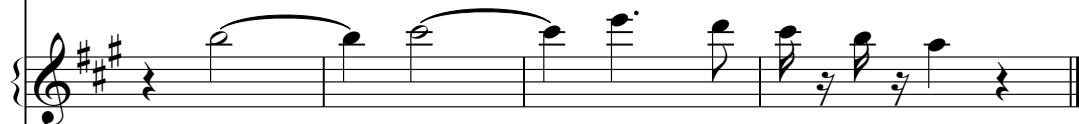

New Age Pad

Contrabass

Sawtooth Lead

♩ = 150,000000

12

19

26

35

43

60

67

74

81

86

Sawtooth Lead

Sawtooth Lead

176

184

202

210

217

225

232

249

256

263

Calliope Lead

Onbekende Klassieke SongsDiversen - BEQ52

♩ = 150,000000

9

16

24

30

35

40

46

54

3

Calliope Lead

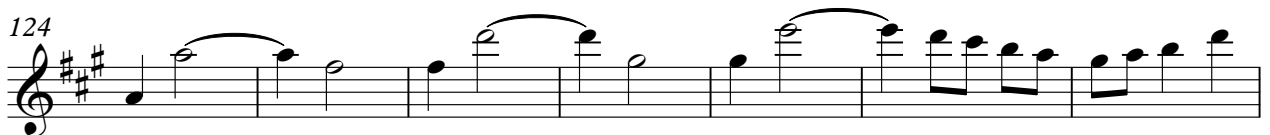
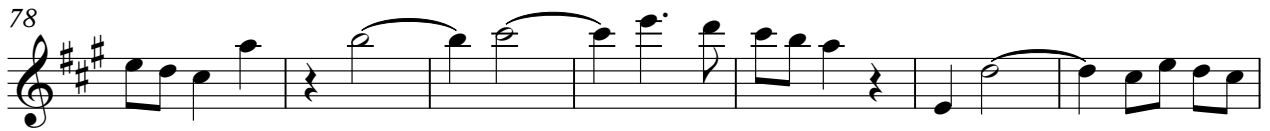

Calliope Lead

3

131

138

146

154

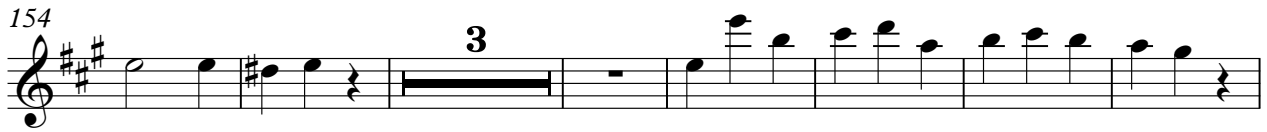

164

171

181

Calliope Lead

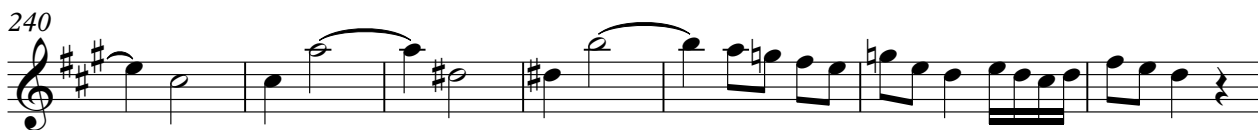
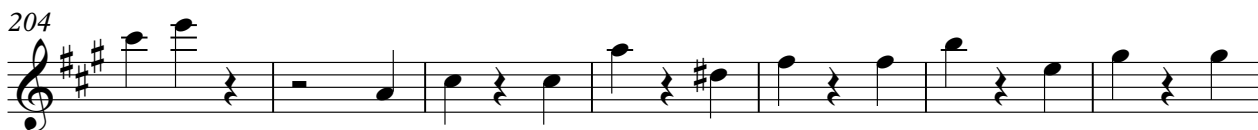

Calliope Lead

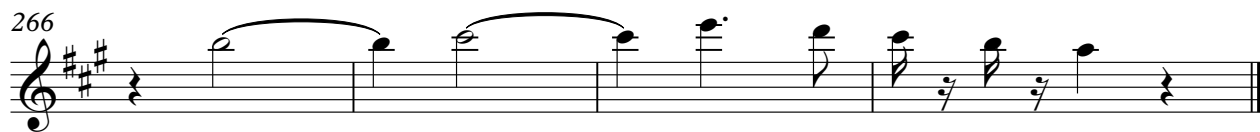

♩ = 150,000000

9

16

24

32

40

48

54

61

68

77

84

92

100

108

116

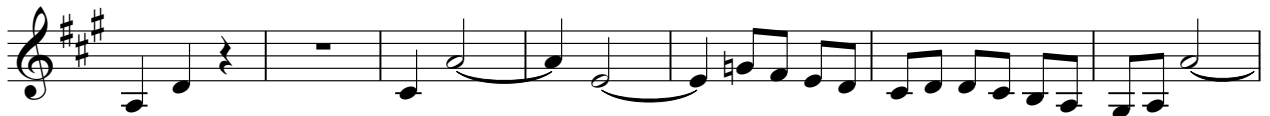

123

131

138

145

152

160

167

175

182

265

Contrabass

Onbekende Klassieke Songs Diversen - BEQ52

♩ = 150,000000

12

19

26

34

42

59

67

74

82

86

12

Contrabass

91

99

117

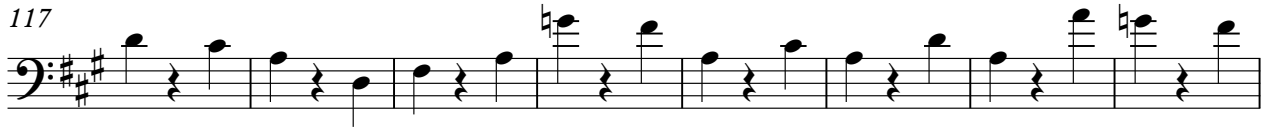

125

132

139

147

155

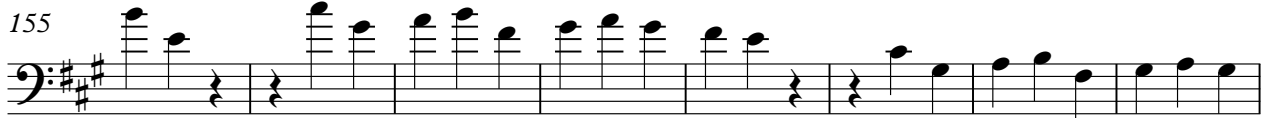

163

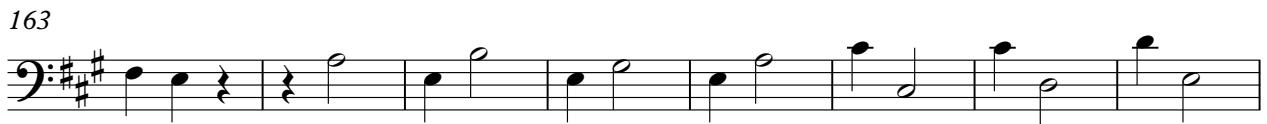

171

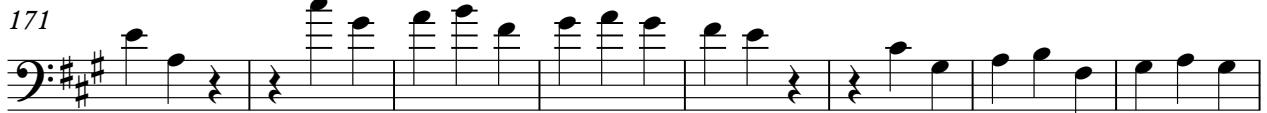

179

187

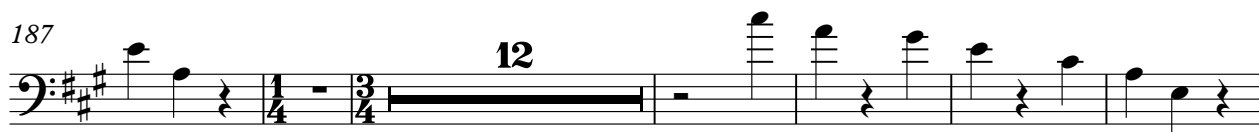

205

212

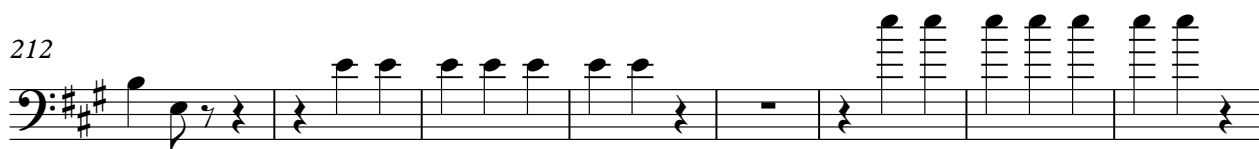

220

228

234

252

260

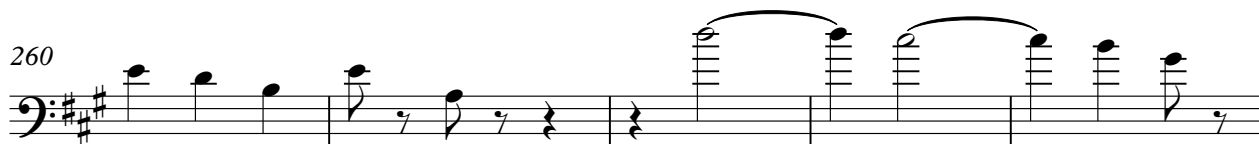

265

