

Onbekende Klassieke Songs Diversen - Classic Song

♩ = 80,000000 ♩ = 100,000000 ♩ = 90,000000 ♩ = 60,000000 ♩ = 100,000000

7

Syn. Str.

Syn. Str.

Vla.

Vla.

14

69102600053 391029700053

Hn.

Hn.

Syn. Str.

Syn. Str.

Syn. Str.

Vla.

Vla.

20

- Syn. Str. (Synthesizer String) - Top Staff:** Plays a half note (C4) in measures 20-21, followed by a quarter rest. In measures 22-23, it plays a half note (C4) followed by a quarter rest.
- Syn. Str. (Synthesizer String) - Middle Staff:** Plays a half note (C4) in measures 20-21, followed by a quarter rest. In measures 22-23, it plays a half note (C4) followed by a quarter rest.
- Syn. Str. (Synthesizer String) - Bottom Staff:** Plays a half note (C3) in measures 20-21, followed by a quarter rest. In measures 22-23, it plays a half note (C3) followed by a quarter rest.

24

Hn.
Hn.
Syn. Str.
Syn. Str.
Syn. Str.
Vla.
Vla.

28

Ob.
Cl.
Hn.
Hn.
Syn. Str.
Vla.
Vla.

32

Ob.
Ob.
Cl.
Cl.
Bsn.
Bsn.
Hn.
Hn.
Syn. Str.
Syn. Str.
Vla.
Vla.

36

Fl. Fl. Ob. Ob. Cl. Cl. Bsn. Bsn. Hn. Hn. Syn. Str. Syn. Str. Vla. Vla.

40

Fl. Fl. Ob. Ob. Cl. Cl. Bsn. Bsn. Hn. Hn. Syn. Str. Syn. Str. Syn. Str. Vla. Vla.

44

Fl. Fl. Ob. Ob. Cl. Cl. Bsn. Bsn. Hn. Hn. Syn. Str. Syn. Str. Syn. Str. Vla. Vla.

49 Fl.

60 Fl.

71 Fl. $\text{♩} = 99,9990,0250,000000$

82 Fl.

93 Fl. $\text{♩} = 40,2,804053$ $\text{♩} = 89,9998,000145$

104 Fl. $\text{♩} = 101,999878$ $\text{♩} = 89,9998,000145$

115 Fl. $\text{♩} = 102,000053$

126 Fl.

137 Fl.

148 Fl. $\text{♩} = 97,999664$ $\text{♩} = 100,000000$

159 Fl.

170

Fl.

181

Fl.

192

Fl.

203

Fl.

214

Fl.

$\text{♩} = 97,000107$

225

Fl.

233

Fl.

$\text{♩} = 89,998199$ $\text{♩} = 85,000046$ $\text{♩} = 80,000000$ $\text{♩} = 75,000000$ $\text{♩} = 60,000000$ $\text{♩} = 50,000000$

Onbekende Klassieke SongsDiversen - Classic Song

Flute

♩ = 80,000000 ♩ = 100,000000 ♩ = 69,02666953

7

16 ♩ = 39,9997353

22

43 ♩ = 99,996002692004

24

73 ♩ = 97,000107 ♩ = 49,9994653 ♩ = 89,99981700145 ♩ = 101,999878 ♩ = 89,999954

25 3 3 3

110 ♩ = 98,000145 ♩ = 102,000053 ♩ = 97,999664 ♩ = 100,000000

7 32 6 64

219 ♩ = 97,000107 ♩ = 89,998199 ♩ = 85,00804600000 ♩ = 55,00600400000 ♩ = 50,000000

15

Onbekende Klassieke Songs Diversen - Classic Song

Oboe

♩ = 80,000000 ♩ = 100,000000 ♩ = 100,000000 ♩ = 100,000000 ♩ = 100,000000 ♩ = 100,000000 ♩ = 69,000000

16 ♩ = 10,000000

36

41

47 ♩ = 99,999999 ♩ = 99,999999 ♩ = 49,999999 ♩ = 89,999817

103 ♩ = 98,000000 ♩ = 101,999878 ♩ = 89,999954 ♩ = 102,000053 ♩ = 97,999664

155 ♩ = 100,000000 ♩ = 97,000107

234 ♩ = 89,998199 ♩ = 85,000046 ♩ = 80,000000 ♩ = 55,000004 ♩ = 60,000000 ♩ = 50,000000

Horn in F

Onbekende Klassieke SongsDiversen - Classic Song

♩ = 80,000000 ♩ = 100,000000 ♩ = 69,02659053

7

16 ♩ = 39,02903053

26

37

43 ♩ = 99,999025082001

24

73 ♩ = 97,000107 ♩ = 40,2820053 ♩ = 89,998100145 ♩ = 101,999878 ♩ = 89,999954

25 3 3 3

110 ♩ = 98,000145 ♩ = 102,000053 ♩ = 97,999664 ♩ = 100,000000

7 32 6 64

219 ♩ = 97,000107 ♩ = 89,998199 ♩ = 85,0000000000 ♩ = 55,0000000000 ♩ = 50,000000

15

Onbekende Klassieke SongsDiversen - Classic Song

Synth Strings

♩ = 80,000000 ♩ = 100,000000 ♩ = 100,000000 ♩ = 100,000000 ♩ = 100,000000 ♩ = 69,02655053

16 ♩ = 39,1029700053

26 **10**

43 **24** ♩ = 99,99642978900000

73 ♩ = 97,000107 ♩ = 49,824653 ♩ = 89,99981700145 ♩ = 101,999878 ♩ = 89,999954

25 **3** **3** **3**

110 ♩ = 98,000145 ♩ = 102,000053 ♩ = 97,999664 ♩ = 100,000000

7 **32** **6** **64**

219 ♩ = 97,000107 ♩ = 89,998199 ♩ = 85,00804600000 ♩ = 55,00600400000 ♩ = 50,000000

15

Synth Strings

Onbekende Klassieke SongsDiversen - Classic Song

♩ = 80,000000 ♩ = 100,000000 ♩ = 99,999999 ♩ = 100,000000

11 ♩ = 99,999999 ♩ = 99,999999

21 **6**

35

42

46 ♩ = 99,999999 ♩ = 99,999999 ♩ = 99,999999 ♩ = 49,9824

24 **25**

99 ♩ = 102,000053 ♩ = 89,999999 ♩ = 101,999878 ♩ = 89,999954

3 **3** **3** **7**

117 ♩ = 102,000053 ♩ = 97,999664 ♩ = 100,000000

32 **6** **64**

219 ♩ = 97,000107 ♩ = 89,998199 ♩ = 85,000000 ♩ = 55,000000 ♩ = 50,000000

15

2

Synth Strings

234 ♪ = 89,998199 ♪ = 85,000046 ♪ = 80,000000 ♪ = 55,000004 ♪ = 60,000000 ♪ = 50,000000

Onbekende Klassieke Songs Diversen - Classic Song

Viola

♩ = 80,000000 ♩ = 100,000000 ♩ = 90,080,092,069,69,99,800000 ♩ = 100,000000 ♩ = 102,981

8

16

22

27

36

41

46

99

117

24

25

3

3

3

7

32

6

64

♩ = 99,9960990000000007 ♩ = 49,9824

♩ = 102,000053 ♩ = 89,99987000145 ♩ = 101,999878 ♩ = 89,99954000145

♩ = 102,000053 ♩ = 97,999664 ♩ = 100,000000

2 $\text{♩} = 97,000107$ $\text{♩} = 89,998199$ $\text{♩} = 85,000000$ $\text{♩} = 55,000000$ $\text{♩} = 50,000000$
219

15

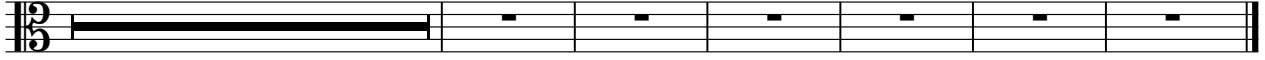

Onbekende Klassieke SongsDiversen - Classic Song

Viola

♩ = 80,000000 ♩ = 100,000000 ♩ = 90,000000 ♩ = 100,000000 ♩ = 100,000000 ♩ = 100,000000

9 ♩ = 69,02000053 ♩ = 102,000053

19

28 2

36

43 ♩ = 99,996002 24

72 ♩ = 94,99999907 ♩ = 102,820053 ♩ = 89,99800145 ♩ = 101,999878 ♩ = 89,999954

25 3 3 3

110 ♩ = 98,000145 ♩ = 102,000053 ♩ = 97,999664 ♩ = 100,000000

7 32 6 64

219 ♩ = 97,000107 ♩ = 89,998199 ♩ = 85,00000000 ♩ = 55,00000000 ♩ = 50,000000

15