

Onbekende Klassieke SongsDiversen - CONCERTO

30

36

♩ = 120,000000,000000 = 120,00000

41

♩ = 120,000000,000000 ♩ = 120,000000,000000

46

Ob.
Cl.
Bsn.
Tbn.
Timp.
Vla.
Vla.
Vc.
Cb.

52

Tbn.
Timp.
Vla.
Vla.
Vc.
Cb.

55

Ob.
Cl.
Tbn.
Timp.
Vla.
Vla.
Vc.
Cb.

60

Ob.
Cl.
Tbn.
Timp.
Vla.
Vla.
Vc.
Cb.

65

Ob.
Cl.
Bsn.
Tbn.
Timp.
Vla.
Vla.
Vc.
Cb.

70

Ob.
Cl.
Bsn.
Tbn.
Timp.
Vla.
Vla.
Vc.
Cb.

75

Timp.

Vla.

Vla.

Cb.

Solo

Solo

80

Vla.

Vla.

Solo

Solo

86

Ob.

Cl.

Bsn.

Tbn.

Timp.

Vla.

Vla.

Vc.

Cb.

Solo

Solo

91

Ob.

Cl.

Vla.

Vla.

Vc.

Cb.

Solo

Solo

95

Vla.

Vla.

Cb.

Solo

Solo

98

Vla.

Vla.

Cb.

Solo

Solo

104

Solo

Solo

Detailed description of the musical score: The score is divided into four systems. The first system (measures 91-94) includes parts for Oboe (Ob.), Clarinet (Cl.), two Violas (Vla.), Violoncello (Vc.), and Contrabass (Cb.), along with two Solo parts. The second system (measures 95-97) features two Violas, Contrabass, and two Solo parts. The third system (measures 98-103) includes two Violas, Contrabass, and two Solo parts. The fourth system (measures 104-106) features two Solo parts. The music is written in a key with one sharp (F#) and a 3/4 time signature. The woodwinds and strings play melodic lines, while the solo parts feature more complex rhythmic patterns. There are double bar lines with repeat signs at the beginning of each system.

108

Solo

Solo

114

Vla.

Vla.

Solo

Solo

Solo

118

Tbn.

Vla.

Vla.

Cb.

Solo

Solo

Solo

122

Vla.

Vla.

Vc.

Cb.

Solo

Solo

Solo

126

Vla.
Vla.
Vc.
Solo
Solo

130

Tbn.
Vla.
Vla.
Solo
Solo

134

Ob.
Cl.
Tbn.
Vla.
Vla.
Solo
Solo

149

Ob.

Bsn.

Vla.

Vc.

Cb.

Solo

Solo

152

Cl.

Vla.

Solo

Solo

155

Vc.

Solo

Solo

159

Timp.

Vla.

Vla.

Vc.

Cb.

Solo

Solo

162

166

169

173

178

Vla.
Vla.
Solo
Solo

182

Vla.
Vla.
Solo
Solo

187

Vla.
Vla.
Solo
Solo

191

Vla.
Vla.
Solo
Solo

195

Vla.
Vla.
Solo
Solo

199

Ob.
Cl.
Tbn.
Vla.
Vla.
Vc.
Solo
Solo

203

Ob.
Cl.
Bsn.
Tbn.
Vla.
Vla.
Vc.
Cb.
Solo
Solo

206

Ob.
Cl.
Tbn.
Timp.
Vla.
Vla.
Vc.
Cb.

211

Ob.
Cl.
Tbn.
Timp.
Vla.
Vla.
Vc.
Cb.

216

Ob.
Cl.
Bsn.
Tbn.
Timp.
Vla.
Vla.
Vc.
Cb.

221

Tbn.
Vla.
Vla.
Vc.
Cb.
Solo
Solo

228

Ob.
Cl.
Vla.
Vla.
Solo
Solo

235

Ob.
Cl.
Bsn.
Vla.
Solo
Solo

238

Ob.
Cl.
Bsn.
Vla.
Solo
Solo

242

Vla.

Vla.

Solo

Solo

247

Ob.

Cl.

Bsn.

Vla.

Vla.

Vc.

Solo

Solo

253

Timp.

Vla.

Vla.

Vc.

Cb.

Solo

Solo

257

264

269

Ob.
Bsn.
Tbn.
Timp.
Vla.
Vla.
Vc.
Cb.
Solo

274

Ob.
Cl.
Tbn.
Timp.
Vla.
Vla.
Vc.
Cb.
Solo
Solo

279

Vla.

Solo

Solo

==

284

Vla.

Solo

Solo

==

288

Vla.

Vc.

Solo

Solo

==

291

Vla.

Vc.

Solo

Solo

==

294

Solo

Solo

==

298

Solo

Solo

302

Ob.

Cl.

Solo

Solo

305

Ob.

Cl.

Vla.

Vla.

Solo

Solo

308

Vla.

Vla.

Cb.

Solo

Solo

311

Vla.

Vla.

Cb.

Solo

Solo

314

Vla.

Solo

Solo

318

Ob.

Cl.

Tbn.

Timp.

Vla.

Vla.

Vc.

Cb.

Solo

Solo

324

Vla.

Vla.

Vc.

Solo

Solo

330

Solo

Solo

333

337

342

345

348

351

Ob.

Cl.

Bsn.

Tbn.

Timp.

Vla.

Vla.

Solo

Solo

354

Ob.

Vla.

Vla.

Solo

Solo

358

Solo

Solo

361

Solo

Solo

365

Solo

Solo

Detailed description of the musical score: The score is divided into four systems. The first system (measures 351-353) includes parts for Oboe, Clarinet, Bassoon, Trombone, and Timpani. The Oboe and Clarinet parts are mostly rests, while the Bassoon and Trombone have rhythmic patterns. The second system (measures 354-357) features two Violin parts with sixteenth-note patterns and two Solo parts with complex sixteenth-note runs. The third system (measures 358-360) continues the Solo parts with sixteenth-note patterns and trills. The fourth system (measures 361-364) shows further development of the Solo parts with sixteenth-note patterns and trills. The fifth system (measures 365-368) continues the Solo parts with sixteenth-note patterns and trills.

393

Vla.

Vla.

Vc.

Cb.

Solo

Solo

398

Vla.

Vla.

Vc.

Cb.

Solo

Solo

403

Solo

Solo

409

Solo

Solo

414

Solo

Solo

418

Solo

Solo

422

Solo

Solo

426

Vla.

Vla.

Vc.

Cb.

Solo

Solo

430

Ob.

Cl.

Bsn.

Tbn.

Timp.

Vla.

Vla.

Vc.

Cb.

441

Ob.
Cl.
Bsn.
Tbn.
Timp.
Vla.
Vla.
Vc.
Cb.
Solo
Solo

2

Oboe

140

8 17

168

174

28

207

3

215

221

10 4

238

8

251

17 4

276

26

306

14 17

341

8

354

77

435

4

442

Onbekende Klassieke SongsDiversen - CONCERTO

Clarinet in B \flat

♩ = 120,000000

2

10

♩ = 120,000000

16

♩ = 120,000000 = 120,000000

2

24

29

5

39

♩ = 120,000000 = 120,000000

2

47

6

58

7

70

2

14

89

42

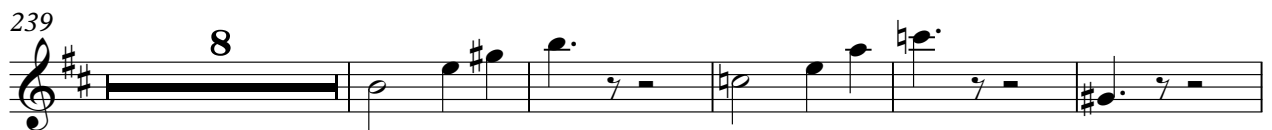
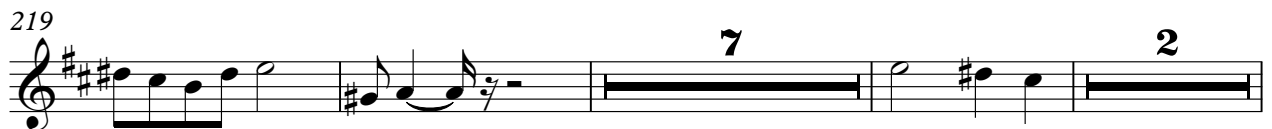
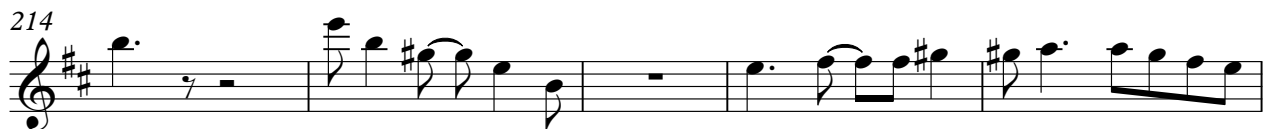
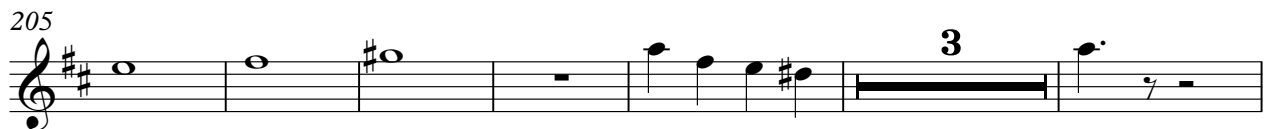
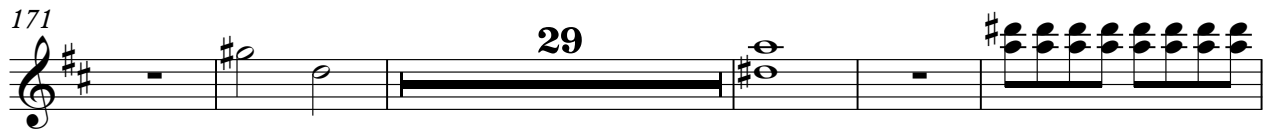
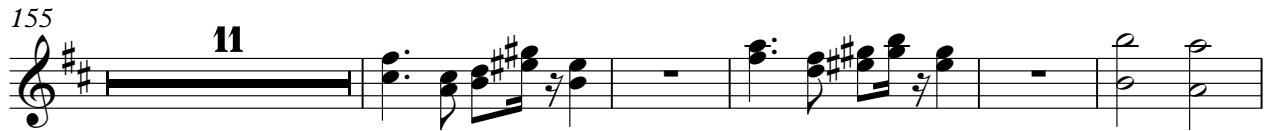
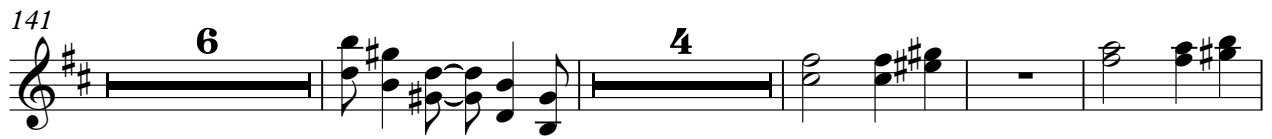

304

14

323

16

9

351

79

434

5

441

441

166

170

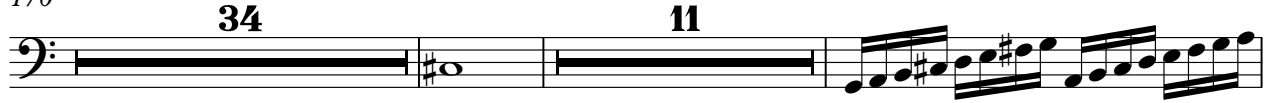

217

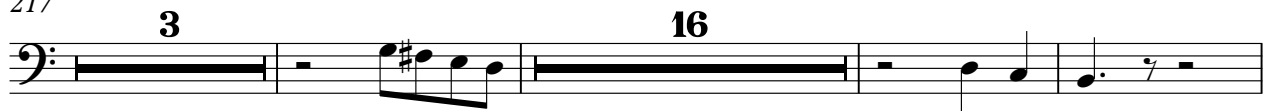

239

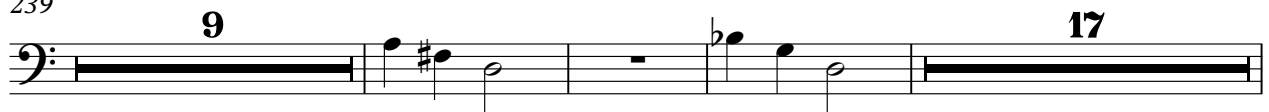

268

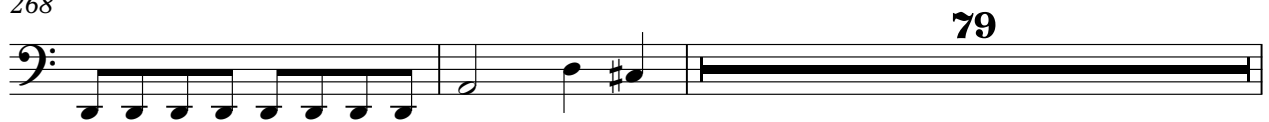

349

351

353

440

Onbekende Klassieke SongsDiversen - CONCERTO

Trombone

2

Trombone

163

2

170

32

3

209

4

218

3

43

268

4

276

45

13

336

10

351

78

433

3

441

Onbekende Klassieke SongsDiversen - CONCERTO

Timpani

139

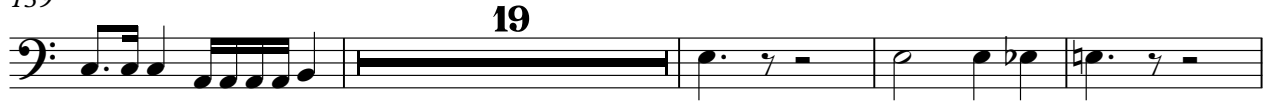

162

168

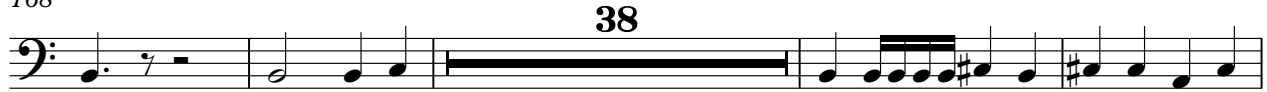

210

217

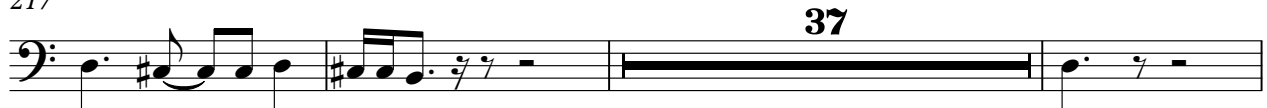

257

269

321

338

351

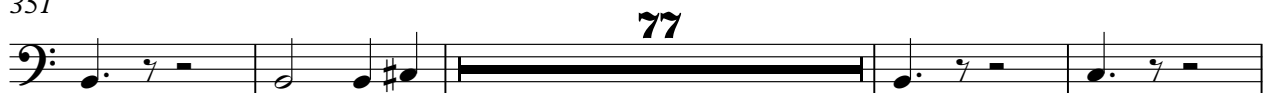

Timpani

432

439

442

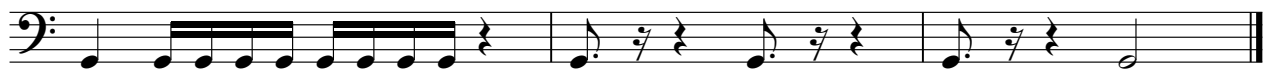

Onbekende Klassieke Songs Diversen - CONCERTO

Viola

V.S.

2

Viola

50

55

60

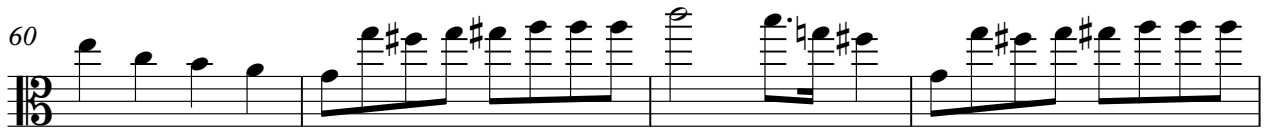

64

69

73

82

88

93

100

117

122

127

134

141

146

162

168

172

181

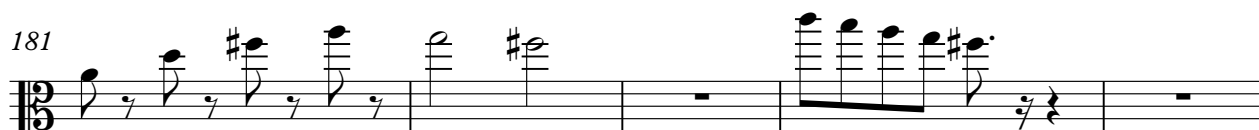

Viola

186

192

198

206

210

214

219

228

235

243

251

5

261

267

272

275

282

287

291

12

Viola

382

388

397

427

431

436

440

Onbekende Klassieke SongsDiversen - CONCERTO

Viola

6

10

15

19

22

30

34

37

166

170

174

183

187

191

195

200

206

211

215

220

231

244

255

261

267

272

276

307

320

325

337

343

349

353

357

377

381

385

395

400

27

430

435

439

442

2

Violoncello

37 $\text{♩} = 120,00000$

40 $\text{♩} = 120,00000$ $\text{♩} = 120,00000$ $\text{♩} = 120,00000$ $\text{♩} = 120,00000$ $\text{♩} = 120,00000$

43

47

52

54

56

61

65

68 **17**

Violoncello

89

93

138

144

150

160

166

171

199

4

208

213

216

220

25

248

253

2

260

8

271

274

277 **12**

293 **27**

324 **9**

337

341 **32**

376 **8**

387 **4**

397 **27**

427

431

434

438

Contrabass

3

204

208

214

219

256

268

273

310

323

338

120

122

124

126

129

135

138

143

173

177

180

183

187

190

192

194

196

198

V.S.

201

204

206

16

226

230

235

237

239

242

246

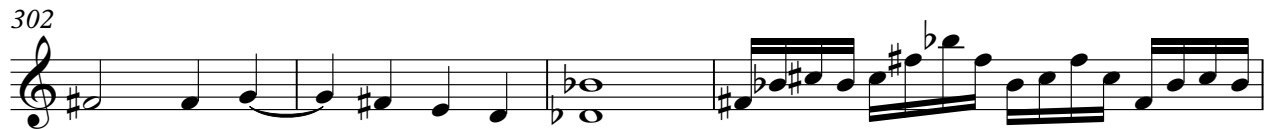

316

318

324

328

331

333

336

344

347

352

354

356

358

362

365

367

370

374

376

378

380

382

384

386

388

390

393

400

404

409

413

416

419

422

425

427

10

439

441

Onbekende Klassieke SongsDiversen - CONCERTO

Solo

♩ = 120,000

2

12 ♩ = 120,000

21

♩ = 120,000

40 ♩ = 120,000

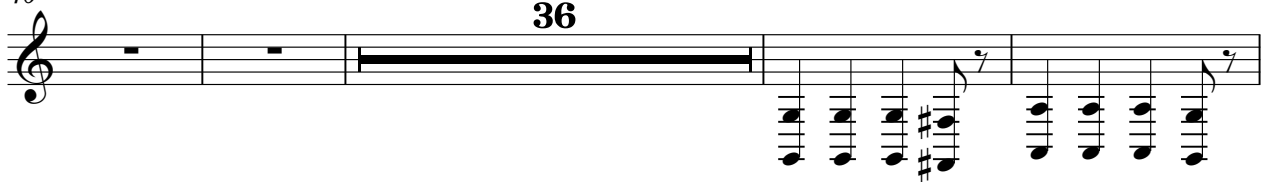

36

♩ = 120,000

80

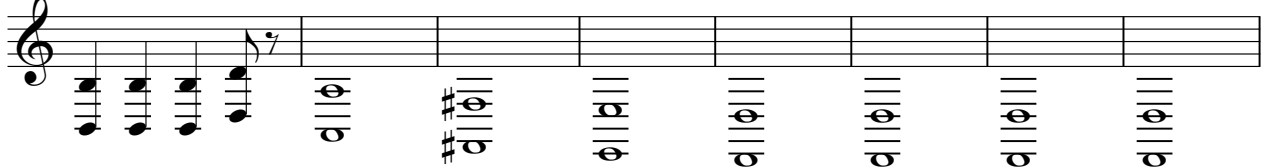

88

3

95

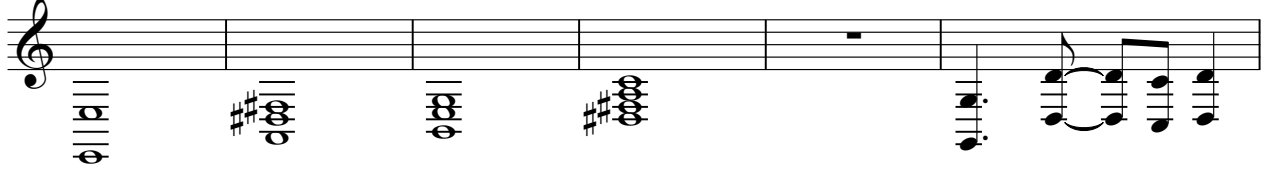

101

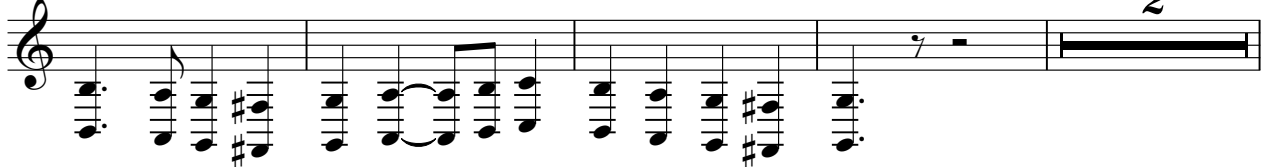

2

149

152

154

160

164

168

173

179

184

187

2

10

Solo

