

Onbekende Klassieke SongsDiversen - F Sicili

♩ = 59,000530

FLUTE

HARP

♩ = 59,000530

STRINGS

STRINGS

STRINGS

STRINGS

7

FLUTE

HARP

STRINGS

STRINGS

STRINGS

STRINGS

STRINGS

12

FLUTE

CLARINET

BASSOON

HARP

HARP

STRINGS

STRINGS

STRINGS

STRINGS

STRINGS

17

FLUTE

HARP

STRINGS

STRINGS

STRINGS

STRINGS

STRINGS

23

FLUTE

OBOE

CLARINET

BASSOON

FR.HORN

HARP

STRINGS

STRINGS

STRINGS

STRINGS

STRINGS

30

FLUTE

OBOE

CLARINET

BASSOON

FR.HORN

HARP

STRINGS

STRINGS

STRINGS

STRINGS

STRINGS

36

FLUTE

CLARINET

BASSOON

HARP

STRINGS

STRINGS

STRINGS

STRINGS

STRINGS

41

FLUTE

CLARINET

BASSOON

FR. HORN

TIMPANI

HARP

STRINGS

STRINGS

STRINGS

STRINGS

STRINGS

47

FLUTE

BASSOON

FR. HORN

TIMPANI

STRINGS

STRINGS

STRINGS

STRINGS

STRINGS

54

FLUTE

BASSOON

FR. HORN

TIMPANI

HARP

STRINGS

STRINGS

STRINGS

STRINGS

STRINGS

59

FLUTE

BASSOON

FR. HORN

TIMPANI

STRINGS

STRINGS

STRINGS

STRINGS

STRINGS

60

FR.HORN

TIMPANI

STRINGS

STRINGS

STRINGS

61

FLUTE

CLARINET

BASSOON

FR.HORN

TIMPANI

STRINGS

STRINGS

STRINGS

STRINGS

STRINGS

62

FLUTE

OBOE

CLARINET

BASSOON

FR. HORN

TIMPANI

HARP

STRINGS

STRINGS

STRINGS

STRINGS

STRINGS

66

FLUTE

CLARINET

BASSOON

FR. HORN

HARP

STRINGS

STRINGS

STRINGS

STRINGS

STRINGS

72

FLUTE

HARP

STRINGS

STRINGS

STRINGS

STRINGS

77

FLUTE

CLARINET

TIMPANI

HARP

STRINGS

STRINGS

STRINGS

STRINGS

79

FLUTE

CLARINET

TIMPANI

HARP

STRINGS

STRINGS

STRINGS

80

FLUTE

CLARINET

TIMPANI

HARP

STRINGS

STRINGS

STRINGS

STRINGS

82

CLARINET

FR. HORN

HARP

STRINGS

STRINGS

STRINGS

STRINGS

STRINGS

85 ♩ = 57,000084      ♩ = 54,000053      ♩ = 60,000000

FLUTE

CLARINET

HARP

STRINGS

STRINGS

STRINGS

STRINGS

STRINGS

FLUTE

Onbekende Klassieke Songs Diversen - F Sicili

♩ = 59,000530

7

13

18 **6**

28 **3**

36 **4**

45

50

54

60 **3**

67

73

78

85 ♩ = 57,000084

♩ = 54,000053 ♩ = 60,000000

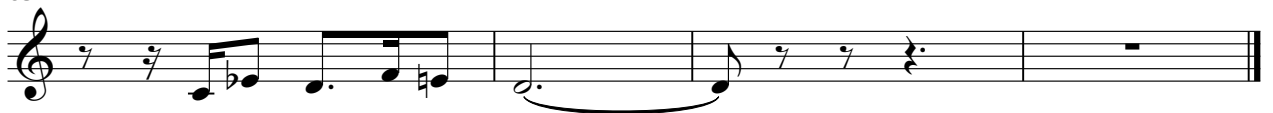

OBOE

Onbekende Klassieke Songs Diversen - F Sicili

♩ = 59,000530

22 6

This block contains the first system of musical notation. It starts with a treble clef and a 6/8 time signature. Above the staff, the tempo marking '♩ = 59,000530' is present. The first measure is a whole rest, with the number '22' above it. The second measure contains a quarter note G4, an eighth note A4, a quarter note B4, an eighth note C5, a quarter note D5, and an eighth note E5. The third measure contains a quarter note D5, a quarter note C5, a quarter note B4, and a quarter note A4. The fourth measure is a whole rest, with the number '6' above it. The fifth measure contains a quarter note G4, followed by two eighth rests.

32

31

This block contains the second system of musical notation. It starts with a treble clef. The first measure is a quarter note G4, followed by quarter notes A4, B4, and C5. The second measure is a whole rest, with the number '31' above it. The third measure is a quarter note G4, followed by quarter notes A4, B4, and C5.

65

♩ = 57,000084 ♩ = 54,000053 ♩ = 60,000000

19 2

This block contains the third system of musical notation. It starts with a treble clef. The first measure is a quarter note G4, followed by two eighth rests. The second measure is a whole rest, with the number '19' above it. The third measure is a whole rest. The fourth measure is a whole rest, with the number '2' above it. The system ends with a double bar line.

CLARINET

Onbekende Klassieke Songs Diversen - F Sicili

♩ = 59,000530

12 9

26

2

33

6

44

17

66

9

80

2

84

♩ = 57,000084      ♩ = 54,000053      ♩ = 60,000000

2

BASSOON

Onbekende Klassieke Songs Diversen - F Sicili

♩ = 59,000530

12 8

25 3 6

38 5

48

55

61 3

68 17 2

♩ = 57,000084 ♩ = 54,000053 ♩ = 60,000000

♩ = 59,000530

26

32

11

50

3

60

68

13

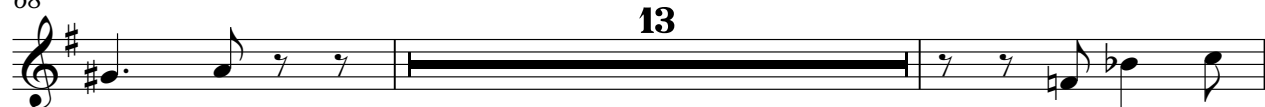

83

♩ = 57,000084 ♩ = 54,000053 ♩ = 60,000000

2

Onbekende Klassieke Songs Diversen - F Sicili

TIMPANI

♩ = 59,000530

44 2 2

52 2

59

60

61

62

64 14

79

80

81 6 3 2

♩ = 57,000084 ♩ = 54,000050

HARP

Onbekende Klassieke Songs Diversen - F Sicili

♩ = 59,000530

**11**

16

**68**

♩ = 57,000084 ♩ = 54,0600000000

**2**

HARP

Onbekende Klassieke Songs Diversen - F Sicili

♩ = 59,000530

5

9

13

17

28

31

35

39

42

57

68

73

77

81

HARP

84      ♪ = 57,000084      ♪ = 54,000053      ♪ = 60,000000

Onbekende Klassieke Songs Diversen - F Sicili

STRINGS

♩ = 59,000530

4

11

17

22

28

34

40

2

49

57

2

STRINGS

63

69

77

84

♩ = 57,000084    ♩ = 54,000053    ♩ = 60,000000

Onbekende Klassieke Songs Diversen - F Sicili

STRINGS

♩ = 59,000530

4 2

10 3

18

25

31

38 2

47

57

65

71

2

STRINGS

77

83

STRINGS

Onbekende Klassieke Songs Diversen - F Sicili

♩ = 59,000530

4 2

11 4

20

26

32

39 2

48

57

64

70 4

2

STRINGS

79

84

♪ = 57,000084   ♪ = 54,000053   ♫ = 60,000000

STRINGS

Onbekende Klassieke Songs Diversen - F Sicili

♩ = 59,000530

4

10

2

19

27

34

40

45

51

57

2

STRINGS

63

70

78

83

♩ = 57,000084 ♩ = 54,000053 ♩ = 60,000000

STRINGS

Onbekende Klassieke Songs Diversen - F Sicili

♩ = 59,000530

8 3 2

17 2

27

35 3 2

45 3 2

56

64 8

78 2

84 ♩ = 57,000084 ♩ = 54,000053 ♩ = 60,000000